Holstein-Friesian World

UNIVERSITY MICROFILMS 1-510
313 N. FIRST ST.
ANN ARBOR, MICH.

THE NEWSPAPER OF THE BREED

February 14, 1959

Get of CRESTON GRAND MAJESTY

HILLTOP TRANSMITTER GREAT — Aged Bull

LINDEN DICTATOR WIMBLE WIMPY — Aged Cow

IN THIS ISSUE . . . .

1959 ALL AMERICAN AWARDS

KYLAND AMY — AT 14½ YRS.

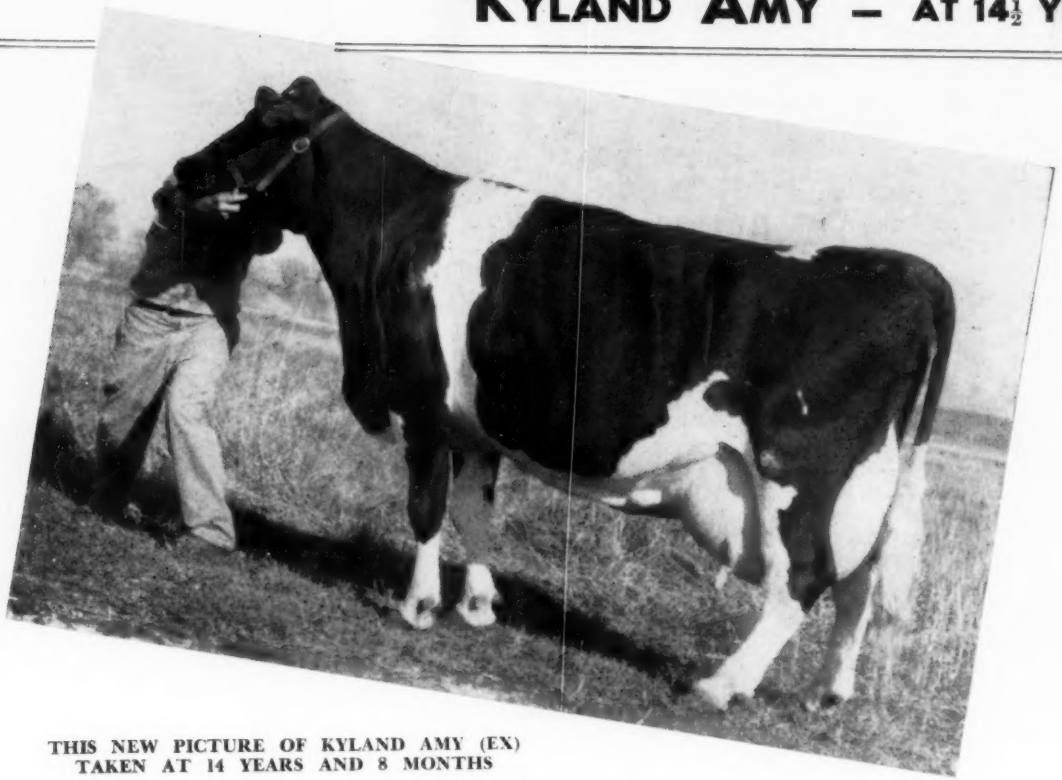

THIS NEW PICTURE OF KYLAND AMY (EX)
TAKEN AT 14 YEARS AND 8 MONTHS

HER 12-YR. OLD RECORD—
365D. - 2X - 19,419M. - 4.6% - 885F.
TOTAL TO DATE
164,267M. - 4.2% - 6,631F.

Now Offering a Grandson of the Ex. Kyland Amy — E. T. - 894

- She heads a 3-generation group of 2X 800-lb. fat cows.
- She is the second member of a four generation group of 800-lb. fat cows, one of them on 3X.
- She, her dam and her daughter make up a three generation group of 100,000-lb. cows, all VG or EX.
- She is one of the three 100,000-lb. daughters, (2 EX-1 VG) of the VG-Gold Medal dam, Popevale Cascade Amy.
- She, her dam, her maternal sister and her own daughter are four of the thirty-two 100,000-lb. cows we have developed.

Born December 25, 1958.

He is sired by Kyland Premier, the EX-SMT son of Kyland Amy.

E.T. 894 has seven of our thirty-two 100,000-lb. cows in his pedigree. His maternal granddam completes a 3-generation group of 100,000-lb. cows.

His paternal granddam is the middle one of a 3-generation group of 100,000-lb. cows.

E.T. 894 is ¾ black, attractively marked, large for his age, a most promising calf in every respect. He is reasonably priced and is small enough to ship economically.

Write for pedigree and price on E. T. 894.

HIR testing - Classified - T. B. Accredited
Bang's Certified - Calfhood Vaccinated

Kyland

W. D. KYLE, JR., *Owner* FRANK CASE, *Manager*
Route 1, Oconomowoc, Wis.
Phone. Mapleton 11-R

"Dark Anna"

Due In March to WOODBOURNE INKA REFLECTOR

Next month a valuable calf will be born at the farm of Christ A. Mayer & Sons, Slinger, Wis., sired by REFLECTOR and out of this Excellent-92 star member of their 1958 All-American Get of Sire. Mayers Mistress Dark Anna made 936 lbs. of fat on 2X last year. She has 926 lbs. on her current lactation with a month still to go.

Bull or heifer, Dark Anna's calf by REFLECTOR will pack a lot of pedigree power. REFLECTOR was the 1st Honorable Mention All-American Bull Calf last year. His sire, A B C Reflection Sovereign (EX-Extra), had the 1957 All-American "Get". His dam, our famous "Inka", was All-American Aged Cow in 1955. We wish the Mayer family the best of Luck. This should be one of the great calves of 1959.

All over North America famous breeders like Christ Mayer have chosen REFLECTOR as the mate for one or more of their best cows. We bred the entire WOODBOURNE herd to him and now have 23 promising calves.

You, too, can breed to REFLECTOR. Frozen semen is available from GOLDEN GENES, Dimock, Pa. at: $200 for 10 ampules; $375 for 25 ampules; $500 for 50 ampules; plus $15 shipping charge. Or you may obtain single services from any of these artificial breeding associations:

Piper Bros., Watertown, Wis.
Oxford & District Cattle Breeding Ass'n, Woodstock, Ont.
NYABC, Ithaca, N. Y.
Northern Illinois Breeding Co-op, Hampshire, Ill.

VISIT →

PHONE: MONTROSE 290-M

WOODBOURNE
EST. 1822
DIMOCK, PENNA.

Holstein-Friesian World

The Newspaper of the Breed

Vol. 56 No. 3 Feb. 14, 1959

Established 1904

Combines Holstein-Friesian Register (1886) and Black and White Record (1916)

Published at Lacona, N. Y. on second and fourth Saturdays of each month by Holstein-Friesian World, Inc.

Editor ..... Maurice S. Prescott
Advertising Manager Theodore Prescott
Associate Editors: Theodore Prescott, Wm. A. Prescott, Robert H. Hastings, Fay C. Barney, David L. Morrow, Robert M. McKown.
Editorial Assistant .... Mabel C. Chase

Subscription price, U. S., Canada and Pan-American Union, $3.00 per year. Foreign, $3.00. First Class Mail subscriptions (U. S. and Canada) $13.00 per year. Air Mail (U. S.) $25.00 per year. Single copies 25 cents.

When changing your subscription to a new address, be sure to give your old address as well as the new.

Microfilm subscriptions available.

Entered as second class matter, December 16, 1918, at the Post Office at Lacona, New York under the Act of March 4, 1879.

FUTURE PUBLICATION DATES
Feb. 28, Mar. 14, 28, 1959

News and advertising forms close 19 days in advance of publication dates.

Advertising rates upon application. Telephone Sandy Creek, N. Y., 3301

Office located at Sandy Creek in the Corse Press Bldg.

New National 2X Milk Champion

As we go to press, a new national Herd Test 2X milk record has been completed at Dawnvale Farms, owned by Paul Schintzius, South Wales, N. Y. The record—9-3 365d 2X 38,672 Milk 3.2% 1239 Fat. The cow — King View Francy Allegra 3393541 (VG-87), bred by W. W. Finch, Kings, Ontario, Canada and brought over to the United States as a heifer. This milk record is now first in the United States in the 365 day 2X division of Herd Test and replaces the 35,565-lb. milk record made by Hamaret Queen Prospector (EX) in 1954. Details next issue.

Records - - - -

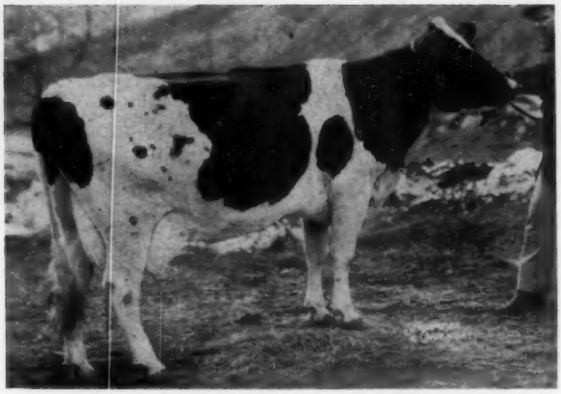

MALLARY EXCEL LULU 3635782 (GP)
Vermont's first 1100-lb. fat cow, regardless of age or times milked. Bred and owned by Mallary Farm, Bradford, Vt.

MALLARY COW MAKES 1125 LBS. 2X

Mallary Excel Lulu 3635782 (GP) is announced with a 2X record at 5y 1m of 24,032 lbs. milk, 4.7% 1125 lbs. fat in 365 days. Bred and owned by Mallary Farm, Bradford, Vt., the record is a new state championship performance for Vermont in this class, and ranks in the exclusive class of 1100-lb. 2X producers She is the fourth generation of Mallary Farm breeding and combines three top sires in the Mallary Farm program. Her own sire, Glenafton Excelsior 116-5353, is a son of Montvic Rag Apple Marksman, and out of a granddaughter of Marksman in one of the great families at Glenafton. The dam of Lulu is Mallary Farm R A Triumph Lucretia 2799013 with a four-year-old record of 17,641 lbs. milk, 4.2% 748.6 lbs. fat. She was by Mallary Farm Rag Apple Triumph, younger maternal brother to Marksman and Sovereign, by Montvic Posch Rag Apple. The second dam is a daughter of Montvic Posch Rag Apple, Gold Medal son of Johanna Rag Apple Pabst and a former Mallary Farm herd sire. Lucretia becomes the 819th U. S. Holstein with a record above 1000 lbs. fat.

NEW HAMPSHIRE

U N H Squire Adella 3655134 (GP), bred and owned by University of New Hampshire, Durham, N. H., sets a new state mark for senior 4-year-olds in the 365 day division, 2X. Her production at 4 years 9 months is 19,009 lbs. milk, 4.8%, 912 lbs. fat. She displaces another member of the same herd. Adella is a daughter of U N H Ormsby Sensation Squire.

MASSACHUSETTS

Kitco Honor Yukon Mary 4067583, bred and owned by F. B. Kittredge, No. Andover, Mass. has set a new Massachusetts state record for senior 2-year-olds for 365 days 2X with her production of 15,699 lbs. milk, 3.8%, 594 lbs. fat. She is a daughter of Winterthur Zeus Alpha Honor. She replaces a Hood Farm producer.

In This Issue

The 1958 All-American Awards 19
Editorial 38
Official Judges for 1959 39
Pennsylvania Farm Show 42
Meetings: Illinois 46, Indiana 52, Virginia 68, Washington 76
Herd Improvement Registry Report January 91
Sale Calendar 118
Index to Advertisers 121

All-American Two-Year-Old

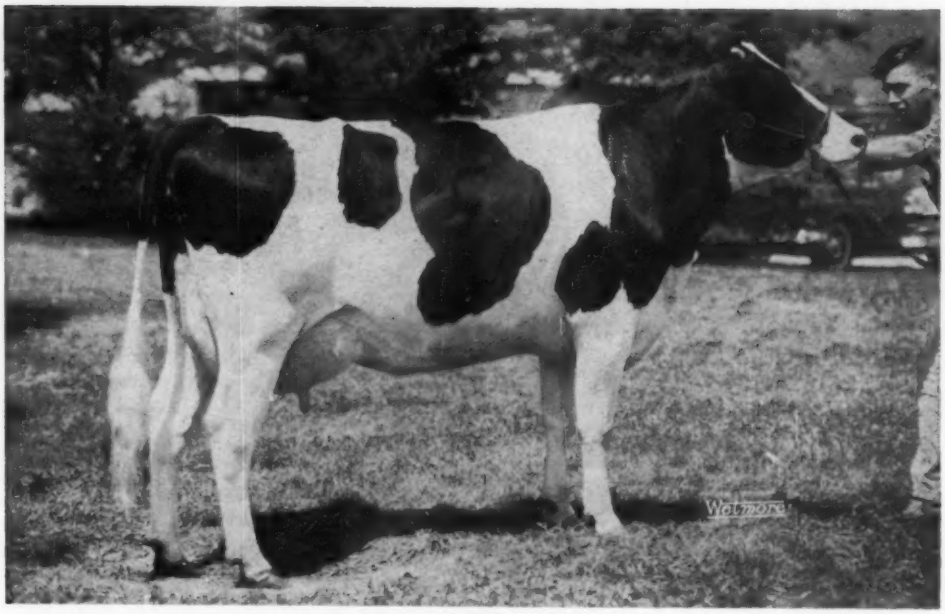

Greenden Rocket

196 days 2X 10,981 milk 3.8% 400 lbs. fat "Inc."
Ist prize two-year old International Dairy Show

Rocket Is Bred To Reward

WIS REWARD
The bull with the Golden Pedigree, Rocket was bred November 7 to Reward. "What a calf this should be"!

Rocket is a producer as well as a show winner. Although the first four months of her present lactation were made on the show circuit, she is producing exceptionally well. Rocket has every right to be an outstanding individual in type and production. Her sire, Smithcroft Snowball Rocket "EX" was reserve All-American bull last year and his dam is the world's champion lifetime milk producer. Rocket's dam, although never on official test was also an exceptional producer.

Rocket's July son by Grand Rang Rag Apple Franco was purchased by two of Ohio's outstanding farmer breeders, Arnold Etzler and Son and Walter Arn and Sons of Convoy, Ohio.

Green Meadow Farms

Phone: Union 2-4389 *Elsie, Michigan* **Phone: Union 2-5009**

"Where the latch-string is always out"

Beautiful—★ Aloha

SOUTHWIND ALOHA (EX-91)
652 F.- 4.1% - 2X - (SA)

"Aloha" is a breeders' ideal, a big, 2060-lb., smooth good uddered cow and good year after year producer. She is sired by a Gold Medal proven sire and her dam is EX. with an EX. mammary.

"Aloha" was bred back to her own sire, Dibble Crescent Caravan, to produce Southwind Crescent Pride, one of our herd sires. Our oldest "Pride" calves are now a year old, and after a year's lease to Lloyd Kroneman and Earl Gerlach of St. Ansgar, Iowa, "Pride" is now back and in heavy service.

Come and see "Pride" and his offspring.

Ben Dibble
DELAVAN, WISCONSIN

Bulls —

ALL AGES UP TO SERVICE AGE

5 Sons of Wis Leader

One a year old - his dam "Barbara" with **23,416M 3.8% 894F** at 3 yrs.

One son of Wis Burke Ideal — Dam, "Donna" (VG) with 19,191M 3.9% **—756F. at 2y6m** - she is second high sr. 2-yr-old on 2X. HIR in Michigan.

★ Several calves by **Woodbourne Inka Reflector** with dams' records up to 20,815 M. 3.9% 814 F. at 3 yrs.

★ One son of **Wis Maestro** born June 1, his dam "Gay," VG with 665 F. 3.6% 18,284 M at 2 yrs.

Several sons and grandsons of Shiawana Mutual Paul 17th, highest proven bull in Vol. 12 Green Book.

One proven son of "17th" with plus 70 F.

Ours the highest herd for milk (31-50 cows) Vol. 13 Green Book.

— FARMSTEAD —

— PBR 7 Years —

George Pardonnet, RD 1, Corunna, Mich.

Delight Over 10,000 Lbs. Fat

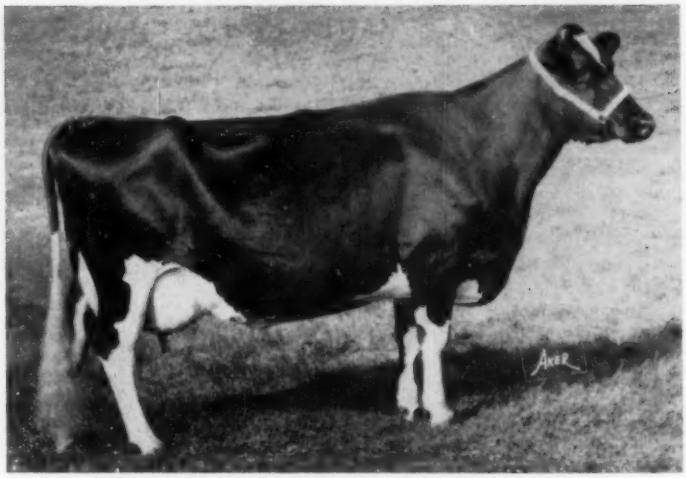

MINNOW CREEK EDEN DELIGHT 2494802 (EX)

Herd Test records (all 2X)

2 y. 6 m.	332 d.	15,040	4.1	609.6	
3 y. 5 m.	365 d.	13,139	4.3	562.5	
4 y. 11 m.	305 d.	20,014	4.1	827.6	*
4 y. 11 m.	365 d.	22,280	4.2	937.3	
6 y. 1 m.	365 d.	23,344	4.3	1002.3	
7 y. 5 m.	365 d.	26,975	4.2	1123.9	*
9 y. 11 m.	331 d.	24,277	4.6	1117.1	
10 y. 11 m.	365 d.	26,628	4.6	1218.4	**
12 y. 6 m.	326 d.	25,864	4.3	1116.	***
13 y. 7 m.	365 d.	18,155	3.9	711.	

Life record to close of 9th lactation: Milk 231,842 lbs. - Fat 10,047 lbs.

* National record when made.
** Second high when made.
*** Record interrupted by sale.

The 2, 3 and 4-year-old records were made by Harry R. Rosenbury & Son, Rochester, Ind.; the 6, 7, 9, 10 and 12-year-old records at Lakefield Farms, Clarkston, Mich.; the 13-year-old record at Meadowfarm Dairy, Orange, Va.

Minnow Creek Eden Delight 249-4802 (EX) has now officially exceeded 10,000 lbs. fat for her lifetime production to date. Association figures through her dry date at the end of November, 1958, show: 4409 days, 231,-842 lbs. milk, 4.4%, 10,087 lbs. fat, all 2X. Delight is in excellent health and is due February 27, 1959, to the service of Meadowfarm Burke Regal Major 1268570, a son of Pabst Regal and Meadowfarm Bess Burke Del with three records over 800 lbs. fat on 2X and a life total of 168,483 lbs. milk.

Delight—with five 1000-lb. 2X records—is owned by J. E. Taylor, Meadowfarm Dairy, Orange, Va., who purchased her in the Lakefield Dispersal, paying $8500 for her when she was past 13 years of age. She freshened with a bull by Lakefield Fond Delight Fobes, her own grandson, on July 15, 1956, and milked more than two years from that freshening.

There are now two living Holsteins with over 10,000 lbs. fat. Most recent published figures for Korndyke Beets Jannek Segis 2065418 (VG), owned by Clark Bowen & Son, Wellsboro, Pa., show her with 281,536 lbs. milk, 10,102 lbs. fat lifetime; and of course Delight is the second 10,000-pounder. The all-time champion for the breed, no longer living, is Pansco Hazel 1817843 (EX), bred and owned by Frank Pellissier, Whittier, Calif., who compiled 281,193 lbs. of 3.8% milk with 10,599.1 lbs. fat in her 4919 productive days.

Minnow Creek Eden Delight, although now past 17 years of age, looks very well according to those who have seen her recently, and may be expected to add substantially to her already most impressive total.

NO. 12 FOR REVELATION

Carnation Skylark Cassy Madcap 3339595 (GP) is announced with an AR record at 7y 5m 26,279 lbs. milk, 4.0% 1053 lbs. fat in 365 days 3X. Bred and owned by Carnation Milk Farms, Carnation, Wash., she becomes the 12th daughter of her sire, Carnation Homestead Revelation 943-802 to exceed 1000 lbs. fat and she also adds further luster to the achievements of the Madcap family, being a daughter of Carnation Daisy Madcap 2023545, herself a 1000-lb. cow. The next dam is famed Carnation Ormsby Madcap, 1313-lb. member of the four great Madcap sisters, their mother,

Have a Look at our New Classification

RAISED TO "EXCELLENT"

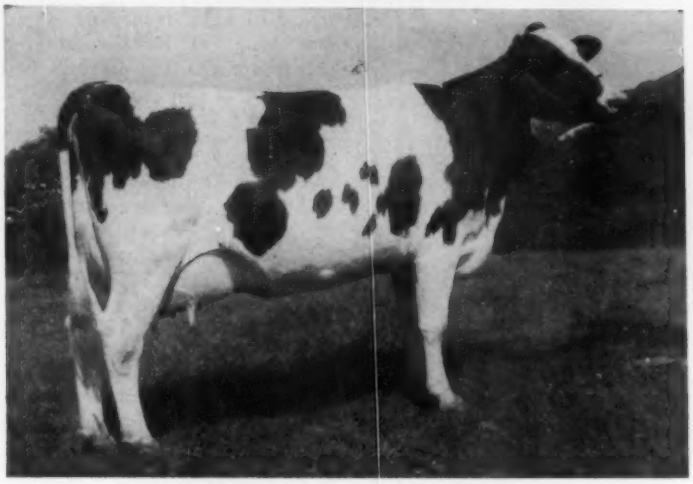

FERNHAME BURKE LAD MARIGOLD (EX)

FERNHAME BURKE LAD MARIGOLD

(Not a professional photo)

EXCELLENT at 4 YEARS

HIR	2-0	2X	365d	12504	4.2%	527
HIR	3-3	2X	365d	16265	4.2%	683

Now milking as a 4-year-old with a considerably BETTER RECORD IN PROSPECT. . .
In 107 days: 7,280 M 4.32% 314 F

In our recent classification by Inspector Campbell 20 two-and three-year-olds were scored for the first time with an 82.8 average - four VG. Fifty-five classified animals average 83.8 with none below 80. With more than half the herd scored in heifer form we look ahead with optimism and confidence to our future Production and Classification averages. The herd type-evaluation chart is interesting and gratifying.

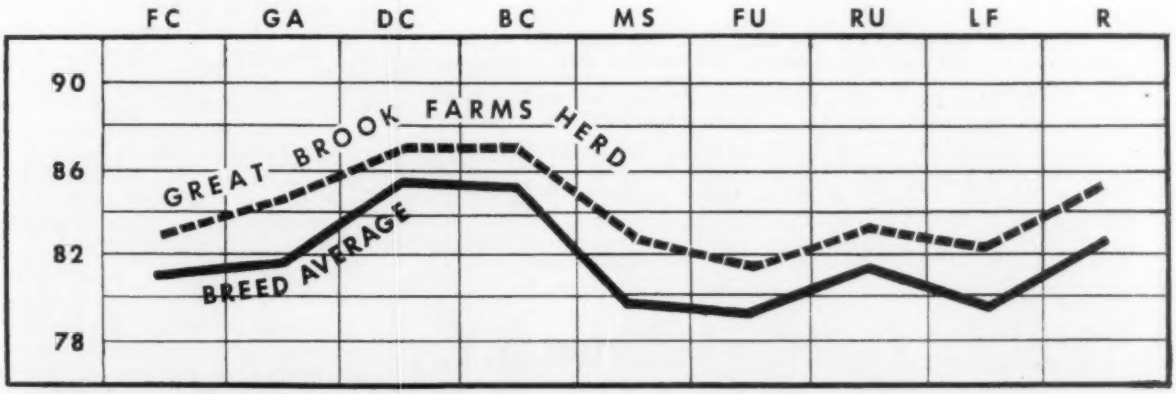

	FC	GA	DC	BC	MS	FU	RU	LF	R
Breed Avg.	80.4	80.9	85.3	84.6	80.9	80.6	82.6	79.3	81.6
Actual Avg.	83.8	84.9	87	87	82.6	81.8	83.5	82.3	85

Our farm is run on a practical basis and we do not ask fancy prices for breeding stock. We would like to talk with you about your breeding program and plans for the future, and have you see the GREAT BROOK herd. You have a cordial invitation to visit us.

GREAT BROOK FARMS

Home of FERNHAME *Holsteins*

CARLISLE, MASSACHUSETTS

AR, and HIR Testing — T.B. and Bang's Accredited — Calf Vaccinated — Analyzed

MR. AND MRS. FARNHAM W. SMITH, Owners **STANLEY D. WRIGHT, Manager**

A Sire Worth Watching

HIS TRANSMITTING ABILITY IS REMARKABLE.
His 3rd granddaughter - 72 milk daily at 2y3m - 2X

14 cl. dtrs. ave. 81 pts. with this breakdown for Dy. Character - 3 EX - 8 VG - 3 GP.

Dtrs. with 24 completed records to their credit have an actual ave. of: 13,528M 3.9% 500 F., the oldest record made as a jr. 4-yr. old.

PABST SIR FOBES BURKE (EX-SMP)

His third granddaughter to freshen at Trunlan Farms is proving his remarkable transmitting ability by her amazing production.

Trunlan Crescent Fobes Etta, daughter of Willow Springs Crescent Prince, VG, 949159 and of Trunlan Fobes Burke Zita (VG) is currently producing 73 lbs. milk daily on 2X milking at 2y3m of age.

This heifer's dam is milking 85 lbs. daily, 2X, and has the following mature equivalent records:

2y2m	2X	305d	18,705 M	3.7%	699.1 F.
3y2m	2X	305d	16,437 M	3.83%	629.8 F.
4y3m	2X	305d	20,122 M	3.8%	754.9 F.

Fresh 51 days, she has 3,620 M. 141 lbs. F. to her credit.

"Zita" has another milking daughter in our herd by White Rock Sambo who has just made at 2y3m 365d 2X 14,290 M 4% 562 F., actual production.

With high production like this being made year after year, we have reason to believe we have an outstanding cow family in these "Zitas" . . . We have a half sister, three daughters and two granddaughters of this great cow; and her dam was Trunlan Inka Ormsby Zita who was sired by Stanver Ormsby Segis, SMP sire, with a long list of high producing daughters.

Three granddaughters of "Fobes" by his son, Trunlan Fobes Burke Max, VG, are currently producing 52.8, 46.1, 45.7 lbs. 2X, daily as jr. 2-yr. olds. "Max's" daughters look very promising and are proving their inherited ability to produce.

— Watch this ad for further information on the daugthers of Trunlan Fobes Burke Max, VG, our junior sire now in the process of being proven.

TRUNLAN FARMS • Millerton, N.Y.

Cert. - Acc. - Vacc.

Miss Cecilia A. Trunz, Owner — Everett A. Jones, Herdsman

WHERE HOLSTEINS HAVE BEEN BRED AND DEVELOPED FOR 56 YEARS.

PUREBRED HOLSTEINS

10 Purebred Registered Holstein Heifers and Cows from dams with records from 400 to 900 lbs. fat, largely Pabst and Carnation bloodlines. Calfhood vaccinated—due to freshen January, February and March. Write, wire or phone Liberty 7-3644, Waukesha, Wisconsin.

Fieldman Service—

W. L. Baird — Arthur F. Bennett
James L. Gordon — Reynold Bennett

FOR INFORMATION WRITE
INTER-COUNTY DAIRY CATTLE ASS'N
BOX 177 WAUKESHA WIS.

Carnation Madcap Violet Fayne 2d, having a record of 1036 lbs.

Carnation Skylark Cassy Madcap is thus a maternal (¾) sister to the first 1500-lb. fat cow of the breed, Carnation Homestead Daisy Madcap, and adds still another to the five generation groups of 1000-lbs. cows in the Madcap line. Her previous best record was 24,880 lbs. milk, 4.0% 989 lbs. fat at 5y 2m.

IOWA

Bess Ormsby Burke Triune Queen 3744881 has set a new Iowa State Record for junior four-year-olds, 365 days 2X with a record in that division of 16,944 lbs. milk, 4.5% 754 lbs. fat. She is a daughter of Sir Bess Ormsby Burke Fobes, famed Excellent Gold Medal Sire. Breeder and owner G. F. Walters & Son, Waterloo, Iowa.

MAINE COW TIES STATE RECORD AT 1147 LBS.

Bess Newmont Soldene 3036282 (GP) is reported with a record at 9y 2m of 29,378 lbs. milk, 3.9% 1147 lbs. fat in 365 days 2X milking in the Herd Test. A very fine performance for both milk and fat. Bred by Edward L. Young, Gorham, Me., she is owned by Mr. and Mrs. A. H. Benson, Jr., Gorham, Me. She is a fine representative of the Ormsby Sensation 45th line, being the daughter of Newmont Ideal Sensation 942563. Her dam was by Rowsdale Expectation, a Canadian bred sire brought to Maine some years ago by the Androscoggin Breeders group. This record ties the performance of Velma Echo Lad Direct 2959074 (EX) in the Nutter herd as Maine State Champion in the Herd Test. The higher milk record of the Benson cow gives her the top rating. Bess Newmont Soldene has six previous records, the highest being 25,609 lbs. milk, 3.8% 971 lbs. fat. She is number 822 in the 1000-lb. U. S. record parade.

900-LB. 2X AT MAPLE KNOLL

Nicolk Royal Chieftain Leona (GP), bred and owned by Nicholas H. Kolk, Maple Knoll Farm, Goshen, N. Y., has completed a 2X HIR record at 4y 3m in 365 days of 24,500 lbs. milk, 3.9%, 964 lbs. fat (SA). This follows her sr. 2-yr-old record of 19,234 lbs. milk, 3.8%, 724 lbs. fat, also 2X HIR.

Leona is a daughter of Nemaha Reroyal Burke (GP-GM) who was proved at Maple Knoll and later sold to American Breeders Service. The dam of Leona is the third generation of 100,000-lb. producers and a member of the same family that produced the 1063-lb. "Flute" (VG).

(Please turn to page 108)

ALL AMERICAN AGED BULL

HILLTOP TRANSMITTER GREAT (EX - 91 at 3 years)
All-American 2-Year-Old Bull, 1957
1st Aged Bull, Sr. & Grand Champion, Pa. B & W Show, 1958
2nd Aged Bull, Waterloo, 1958
1st Aged Bull, Sr. & Grand Champion, Int. Dairy Show, 1958
All-Pennsylvania Aged Bull, 1958

His "EX-GM" Sire

CLARKDALE GLORIA TRANSMITTER
(EX-GM)
Leading Honor List Sire last year.

His "EX" 928-lb. Dam

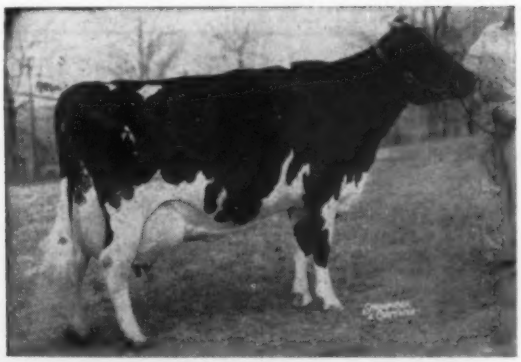

SWEETHOLM RAG APPLE (EX)
6-6 2X 21,183M 4.4% 928F
Granddaughter of Montvic Rag Apple Sovereign.

Write for information on sons of this great twice All-American Bull. Many of our top cows are now carrying his service and their sons will be potential future All-Americans backed by both type and production. Great's first daughter is fresh and we really like her.

"Great's" Frozen Semen Available At A Price You Can Afford

• • • 5 Ampules For $50.00 • • •

Brand new terms designed to make him available to all breeders at a reasonable fee. Five ampules for $50.00 plus a $4.00 packaging charge. Please send your name, address and telephone number plus the name of your nearest commercial airport. Shipment will be sent air express on Mondays unless in emergency, when it will be shipped at buyer's request.

Danboro, Pa. is in beautiful Bucks County, 35 miles north of Philadelphia and just a few miles from Doylestown, Pa. Our telephone number is Roger 6-8534.

COCHRAN GENERAL KEN — H. M. All-American 1958

COCHRAN GENERAL KEN 1298300, born Oct. 4, 1956
Also All New York Senior Yearling Bull, 1958; All New York Bull Calf, 1957.

Sire: COCHRAN GENERAL (VG-88)
His first 7 daughters classified average 84.1 points — all under 3 years of age.

Unofficial proof - HIR

7 Dtrs. Avg.	13620	4.10%	559
7 Dams Avg.	13420	3.86%	517
	+200	+.24%	+42

Dam: LADY REDBUD DOGWOOD KENDALE

Very Good - 87

2-2	363	2X	12,126	4.1	493.6	HT
3-4	350	2X	12,693	4.0	510	HT
4-6	311	2X	13,970	4.1	566	HT
5-6	320	2X	14,899	4.0	591	(Sa)

6-6 Fresh again and milking up to 85 lbs. per day on 2X.

KEN'S 2 Full Sisters—

COCHRAN GENERAL DOLLY (VG-85)
2-2 362 2X 10,727 4.6 492 (SA)

COCHRAN GENERAL POLLY (GP-83)
2-3 310 2X 10,674 4.6 487 (SA)

He is consigned to the MARCH 4 EARLVILLE SALE!

GENERAL COCHRAN FARM • Fort Plain, N. Y.

MRS. J. W. JACKSON
Owner

C. BAIRD HAMMOND
Operating Partner

ROBERT CASLER
Herdsman

Watch the "Barons" of FREEBAER!

A "BARON" DAUGHTER

FREEBAER BARONESS COLANTHA (VG-89)
Still on test with first calf.

'59 Should Be A Good Year

Our Cochran Sovereign BARON progeny will do a lot more developing this year. He is already Silver Medal Type. He is VG and has a VG maternal brother and two Excellent maternal sisters, one a Reserve All-American. He is by a son of Sovereign and from a granddaughter of Lonelm Texal Fayne.

BARON's 13 classified first-calf daughters average 83.9 points: 6 VG - 7 GP. Last year his offspring won 11 prizes from 1st to 5th place at Syracuse and Eastern States. A yearling daughter was nominated for All-American.

His first ten daughters to finish first-calf records average 13,146 lbs. milk, 3.7%, 484 lbs. fat, actual, at an average age of 2y 5m, in 349d, 6 on 3X and 4 on 2X. They were all bred back to calve in 12 to 13 months. Some have milked over 90 lbs. a day with second calf.

If you are looking for a bull bred to sire well balanced, firmly attached udders that milk out quick and clean you should consider a son of BARON, whose daughters are so outstanding in this respect.

FREEBAER FARMS

FORT PLAIN, N. Y.

FRED BAER
Owner

BILL LAMPHERE
Herdsman

Progress Report On Winterthur Zeus Burke Champion (VG-GM)

His All-American Nominees

KINGSTEAD MISTRESS BESS

Top Honorable Mention All-American 4-year-old

1y11m	365da	2X	15,713	4.2%	658	
3y1m	365da	2X	17,163	4.2%	726	
4y5m	149da	3X	11,440	4.5%	516	(Inc.)

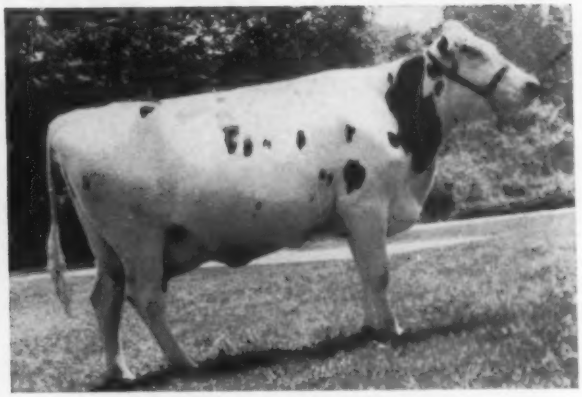

KINGSTEAD MISTRESS UASA DELLA

Nominated Junior All-American 3-year-Old

2y0m	363da	2X	13,158	4.4%	578	
3y2m	231da	2X	12,520	4.0%	506	(Inc.)

His HIR Proof

33 Prs. Daus. Ave.	17,027	3.76%	640
33 Prs. Dams Ave.	16,061	3.33%	535
Increase	+966	+.43%	+105

A Complete List Of All The Records Of All His Daughters Now In The Kingstead Herd

Kingstead Mistress Pride

2y 4m	311	2X	10,700	4.1%	435	
3y 4m	365	2X	16,692	3.9%	658	
4y 8m	365	2X	20,048	4.0%	793	
5y10m	365	2X	20,156	4.0%	814	

Kingstead Mistress Rita

2y 5m	365	2X	18,156	3.8%	682	
3y 7m	364	2X	18,009	3.9%	699	
4y 9m	365	2X	21,030	4.0%	840	SA

Kingstead Mistress Bess

1y11m	365	2X	15,713	4.2%	658
3y 1m	365	2X	17,163	4.2%	726

Kingstead Mistress Ruth

2y 3m	365	2X	16,369	3.8%	630	
3y 8m	335	2X	17,570	3.9%	692	SA

Kingstead Mistress Pat

2y 4m	365	2X	21,630	3.4%	730	SA

Kingstead Mistress Cindy

2y 4m	365	2X	19,400	3.6%	695	SA

Kingstead Mistress Betty

2y 5m	360	2X	19,123	3.5%	660

Kingstead Mistress Maude

2y 1m	365	2X	14,850	4.1%	606

Kingstead Mistress Dale

2y 0m	364	2X	16,822	3.5%	593

Kingstead Mistress Star

2y 5m	334	2X	12,859	3.8%	484	
3y 6m	365	2X	18,860	3.6%	672	
5y 0m	352	2X	19,855	3.6%	719	
6y 2m	365	2X	21,017	3.6%	766	

Kingstead Mistress Evelyn

2y 3m	352	2X	15,927	3.8%	605	
3y 5m	365	2X	20,076	3.7%	733	
4y 7m	337	2X	19,630	3.8%	740	

Kingstead Mistress Bessie

2y 0m	365	2X	13,157	4.1%	546
3y 3m	365	2X	14,618	4.1%	598

Kingstead Mistress Prospect

2y 3m	365	2X	17,428	3.5%	606
3y 6m	313	2X	19,504	3.5%	673

Kingstead Mistress Norita

2y1m	16,495	2.8%	468	(344)	2X	

Kingstead Mistress Linda

2y 1m	308	2X	16,129	3.7%	602

Kingstead Mistress Princess

2y 3m	356	2X	18,030	3.6%	647	SA

Kingstead Mistress Diamond

2y 1m	342	2X	14,124	4.1%	575

Kingstead Mistress Betty Lou

2y 0m	275	2X	12,375	3.9%	482

Kingstead Mistress Jac

2y 2m	307	2X	13,246	3.6%	476	
3y 2m	365	2X	17,314	3.4%	596	
4y 5m	365	2X	21,637	3.6%	711	
5y 7m	333	2X	18,913	3.5%	671	
6y 9m	335	2X	21,300	3.6%	760	SA

Anggie Jewel Mistress Burke

2y 1m	365	2X	13,664	3.3%	453
3y 6m	313	2X	15,735	3.3%	516
4y 6m	365	2X	17,566	3.6%	635

King Mistress Susan

2y 1m	365	2X	13,015	4.3%	565	
3y10m	332	2X	12,962	4.4%	576	
4y11m	306	2X	13,350	4.3%	577	SA

Kingstead Mistress Girl

2y 6m	365	2X	16,359	3.9%	632
3y11m	365	2X	18,762	3.9%	726

Kingstead Mistress Uasa Della

2y0m	363d	2X	13,158	4.4%	578

Kingstead Mistress Ermine

2y 0m	365	2X	14,650	3.6%	519	SA

Kingstead Mistress Inka

2y 1m	321	2X	12,856	3.9%	497

Kingstead Mistress Eva

2y 1m	342	2X	14,030	3.4%	478

Note that 12 of these 26 daughters made 600 and 700 lb. jr. 2-year-old records on 2X. There are several others with 600 lb. 2-year-old records who have been sold to other breeders for foundation stock, and the young ones are doing equally well in our herd. Note also the increase in production with age and their good udders stay right up where they belong.

- **Write for pedigrees and prices "Champion" sons and grandsons**
- **His frozen semen is priced so you can use him.**

Make Our KINE Your KIND

KINGSTEAD FARMS

LESLIE C. KING & SONS — CLARKSBURG, MARYLAND

Queen of the West and One of the Best

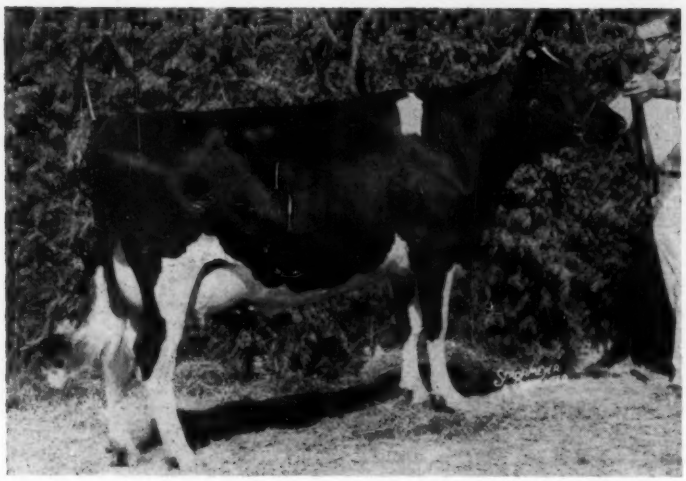

← *Fern Pabst Monarch*
4543966

All Western and Honorable Mention All-American.

She is typical of the kind her sire, Q T P SOUVENIR MONARCH, transmits. His artificial services are available.

The NorCliff Ranch

Route 2, Box 178 Chandler, Arizona

Clifford Norton, Owner Tom Cowie, Herdsman

Her Son - - Our Jr. Sire

EDGEHILL TEXAL KITTY (VG)

8y	365d	2X	22,703	4.68	1062
5y	365d	2X	18,422	5.02	925

ORCHARD VALE ABC REFLECTION

This son of Reflection Sovereign is out of the 1062-lb. cow pictured and his 7 nearest dams average 901 fat. His dam is a daughter of Lonelm Texal Pickwick. This youngster was a year old last July and is now in heavy service in our herd.

Clarendon Farms

PINE BLUFF, NORTH CAROLINA

(Home of the Aurora Hills Prefix)

F. W. Howe (Owners) Tom Howe

(Pine Bluff is on Rt. 1—5 miles from Pinehurst, N. C.)

Frozen Semen Available From

Roeland Reflection Liberator

Sire: Roeland Reflection Sovereign (EX)

Dam: Belle Rag Apple Segis 513875C (EX)

★ His dam has: 10 Lacts. 191,001 3.9% 7482

★ His grandsire is ABC Reflection Sovereign (EX-Extra)

★ Great-grandsire is "Sovereign" (EX).

★ Three maternal sisters with 582 to 593 on 2X.

★ Sire's dam is VG with 1133 fat on 2X. Her full sister EX with 1092 (both former world champions).

Extended pedigrees are available on LIBERATOR and we welcome comparison of the type and production of this great bull with many of the highly advertised bulls. We welcome your inquiries regarding this bull. His FROZEN SEMEN is available—reasonably priced. Write or phone us for details.

MAPLE RIDGE FARMS

GEORGE E. COWAN & SONS

WEST SALEM, OHIO, R.D. 3

(Phone 2172)

GET OF MARSHLINE PABST DEAN WALKER (VG-89-SMP)
All-State Senior Get of Sire. 1st at the Penn. B & W Show. Now in service at American Breeders Service.

A Good Home For "Victor Duke"

MAPOVAL VICTOR DUKE, our consignment to the January Canandaigua Sale, topped the bulls at $700 and went to two of the top breeders in New York State.

Duke is a son of the Harden herd sire, Pabst Reburke Duke (GM) and his dam is a paternal sister to the four cows pictured and out of an outstanding cow family. His dam, Mapoval Peerless, has 670 at 4 yrs. and 3 maternal sisters with 662, 618 and 560 on 2X. Second dam is "VG" with 713 on 2X and over 130,000 lifetime.

Duke was purchased by GLENN W. LAWRENCE, Corfu, N. Y. and HARRIS WILCOX, Bergen, N. Y.

Harris Wilcox is the owner of Craiglen Farm. The 1957 Craiglen HIR Lactation Average was 17,013M and 641F, second in New York for milk and tied for first in fat.

Glenn Lawrence is the owner of Kenlawn Farm, Corfu, N. Y. Mr. Lawrence's consignment to the recent N. Y. Convention Sale sold for $2300. She was a daughter of his sr. sire, Fredsholm High Hope.

Watch for the son of COLLINS-CREST REGAL FOBES (EX) that we will be consigning to the March Canandaigua Sale — March 12th. We will also be sending a sister to the four cows pictured.

MAPOVAL FARMS, INC.
MILAN, PA.
LEVIN & MACATEE & SONS

A Toppy Aug. 3, '58 Son of This Great Pair for Sale —

KEYSTONE IDEAL LAFAYETTE 1333825

Lafayette is three-fourths black, beautifully marked, deep ribbed with strong top and legs. In fact, just as you would expect from this "Ideal" mating.

His dam, Keystone Chieftain Lois (VG) is undefeated in class the past two years being Nominated for All-American 3-Year-Old Heifer in 1957 and the All-Pennsylvania 3 and 4-Year-Old in 1957 and 1958. A daughter of Ceydermead Ollie Chieftain (VG-GM), she has 596 lbs. fat, HIR, 2X at 3y 5m in 304d and is from Keystone Sun Lucile an 800-lb. 2X GP daughter of our former herd sire, Jonabell Sun (GM), sire of 33 dtrs. with 77 recs. averaging 638 lbs. fat (Vol. 14). Next dam, a Very Good daughter of former herd sire, Greenwood Dean Jester.

LAFAYETTE'S LOVELY 4-YEAR-OLD DAM

KEYSTONE CHIEFTAIN LOIS (VG)

3y	5m	304d	2X	13,152	4.5%	596	HIR
2y	5m	299d	2X	11,582	4.3%	497	HIR

All-Pennsylvania 3 and 4-year-Old 1957 and 1958
Undefeated in class in 1957 and 1958.
Nominated for All-American 3-Year-Old Heifer, 1957.

LAFAYETTE'S SIRE

WIS BURKE IDEAL (VG-GM)
31 daughters average 15,949 lbs. milk 3.7% 590 fat
35 classified offspring average 85.5 on classification.
Sire of 4 Excellent offspring.

Lafayette wraps up in a neat package, a combination of show winning type and leading national production inheritance.

We invite your further investigation through personal visit, letter or phone.

KEYSTONE FARM

"Quality Does Not Cost . . . It Pays"

B. L. HINDENACH **DONALD V. SEIPT**
R. D. 4, 6 miles south of Easton—3 miles west of U. S. 611, EASTON, PA.

The Judges' Unanimous Choice For
1958 ALL-AMERICAN AGED COW

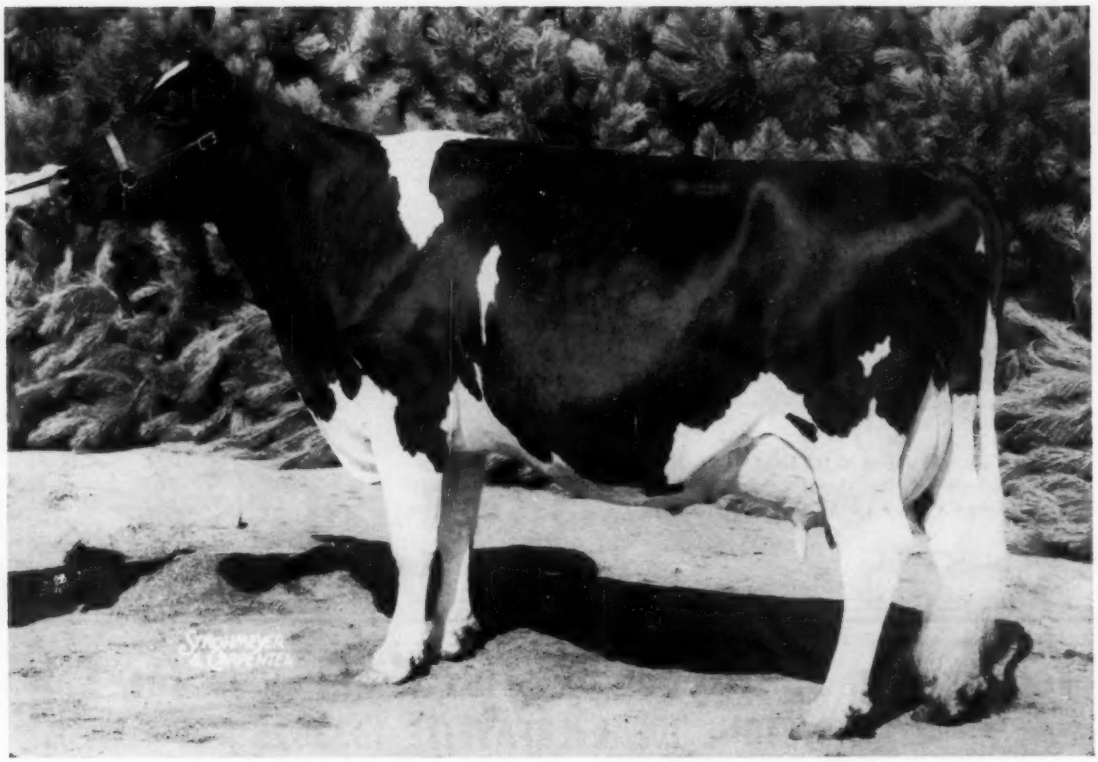

— LINDEN DICTATOR WIMBLE WIMPY 3466378 (EX) —

★ **FIRST AGED COW (IN MILK) SR. & GRAND CHAMPION - WATERLOO**
★ **FIRST AGED COW (IN MILK) SR. & GRAND CHAMPION - CHICAGO**
★ **FIRST AGED COW, SR. & GRAND CHAMPION, IOWA STATE FAIR**
★ **FIRST DRY AGED COW, WISCONSIN STATE FAIR.**

"Wimpy" is classified Excellent in every category. She is a daughter of Maytag Ormsby Fobes Dictator (EX-GM) has milked over 100 lbs. a day this lactation and has record of:

5y 365d 3X 801 F. - 21,954M.

Frozen semen available from our senior sire, Pabst Comet (VG-GM) **at $100 per living calf -**

and from our junior sire, **Brauns Masterpiece 10 ampules for $200; 25 for $375; 50 for $500 (plus $15 shipping cost).**

See the picture of "Masterpiece," p. 12, Jan. 24 issue - a son of Pabst Comet from the 1211-lb. Detert Beacon Inka Mistress, EX. in every category.

Braun's Sunny Lea Farm

— Accredited — Route 7 — Certified —

WAUKESHA, WISCONSIN

Four Miles East on Davidson Road

Our Sincere Congratulations to Sunny Lea Farms

ON THE ALL-AM. AGED COW

Linden Dictator Wimble Wimpy

"Excellent" - 801 F.

Our special interest—we helped develop her and owned her sire—we have at this time 22 daughters of Maytag Ormsby Fobes Dictator in our herd.

The "Dictator" gets placed second at Indiana, fourth at Waterloo and third at the great Chicago show. He also sired the third place 3-yr. old at the 1958 Indiana State Fair.

We believe this to be the first time in history of the All-Americans that the All-Am. aged cow and the All-Am. 4-yr. old (Poestinkill Model Bubbles), were sired by different sons of one cow—Dictator Fobes Pontiac Lass.

Further, our congratulations to Messrs. Dibble and Kroneman on the Res. All-American rating on the aged bull, Dibble Crescent Model who is a paternal brother to our Crescent Beauty Lieutenant, (SMT).

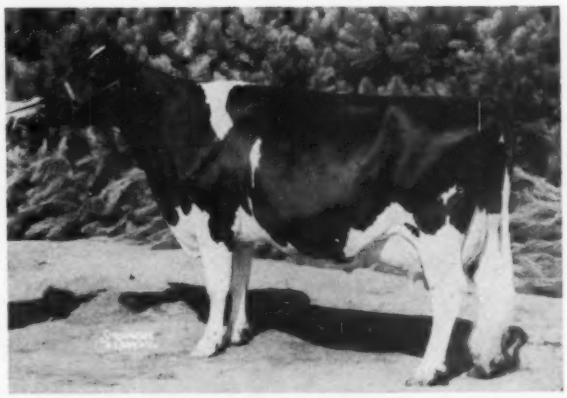

Semen available from "Wimpy's" son, Culver King Dictator Chieftain; he is sired by Culver Eden Ormsby King (SMP) . . .
Write for details.

NEWMAN HOLSTEIN FARMS

Cert. - Acc. - Vacc.

JOHN A. NEWMAN & SONS — **CULVER, INDIANA**

1958 HIR
68 Lactations
302 days
15,662 Milk
3.7%
585 Fat

This is an increase of 12 Lactations over our last year's average.

OUR TOP COW FOR THE YEAR

Tops Tovarich Rag Apple Georgia (VG)

8-1	365d	2X	26,159M	4%	1051F
	305d	2X	23,834M	4%	955F
9-6	365d	2X	25,546M	4%	1027F *

(* SA)

To date she has a lifetime of 128,346M and 5060F.

Georgia is due in May to Lyon Brook Wallie Queen (EX-92-SMT), the $25,000 Curtiss Candy sire. What a production pedigree this calf will have!!

A Progressive Breeders Herd

Joplands Farm — Roxbury, Conn.

A. Richard Diebold
Owner

Ernest Scheller, Mgr.
Alfred Drowne, Herdsman

Telephone - New Milford, Conn. - Elgin 4-6760
Accredited - Certified - Vaccinated

We MUST Sell Our Herd Sires

In the spring we are moving to our new farm at Mt. Crawford, Virginia. As we will not have facilities for a large bull there, we must sell our three highly bred Herd Sires.

CLOVER'S MATERNAL GRANDDAM

PABST CLOVER 1296262

Born Nov. 22, 1956

1st Prize Bull Calf, Mich. State Fair, 1957

Sire: **WIS LEADER (EX-GM)**

Dam: **PABST JESS CLOVALE (GP-84)**

5-7	365	3X	16,589	4.3	706.8
2-2	365	3X	14,596	4.3	628.7

Dtr. of Pabst Jess, (VG-SMP)

Next Dam: **PABST BURKE PRIDE CLOVALE (EX)**
(Pictured)

10y	365	3X	22,539	3.8	850.0	
11y	365	3X	21,277	3.8	802	(SA)

4 more records from 707 to 755.5 fat
6 lacts.: 119,596 lbs. 3.9% milk

(See back cover, Jan. 10, 1959 World)

MISTER BEAU JAMES 1320946

Born July 12, 1957

Eight Crosses to Dunloggin Woodmaster

Sire: **LOGWOOD MISTER LADDIE**
Son of Pond Gate Mister (VG-GM) and Baker Farm Helbon Reliance (VG), a Dun. Woodsman daughter with:
7y 364 3X 22,812 3.9% 886
2X records of 749, 702 and 636 fat

Dam: **MOOIEBELL FORTUNE DANDY WALLIS**

3½y	365	2X	20,560	4.3	875	
	(Former N. Y. State Record)					
26m	365	2X	16,742	4.1	685	
	(Former N. Y. State Record)					
5½y	365	2X	20,500	3.8	785	(SA)
4½y	304	2X	15,505	4.2	652	

Maternal sister to Mooiebell Sovereign Sunrise (VG-87), Mallary Farm herd sire.
Sired by son of Dun. Lochinvar Prince (EX-GM) and Essex Mooie Wallis Design (VG-855 fat).

Next Dam: **MOOIEBELL WALLIS OVATION**
5½y 365 3X 27,903 4.0 1121
(2d for New Jersey when made)
700-lb. 2X records at 2 and 3y.
Sold for $3575 at Mooiebell Disp.
By Curtiss Candy Ovation (GM) and from Essex Mooie Wallis Design.

BEAU JAMES' DAM

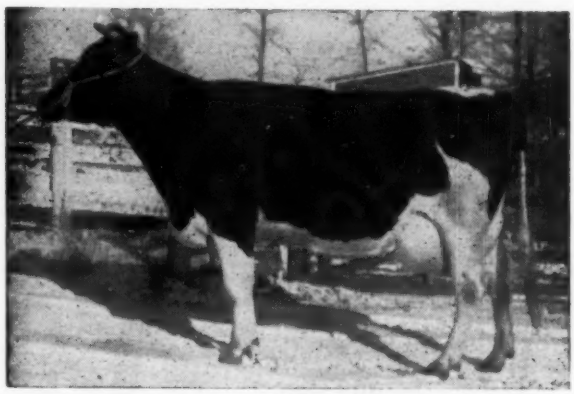

GRANDMASTER'S DAM

CARNATION MADCAP GRANDMASTER

1219619 - Born July 13, 1953

Sire: **CARNATION MADCAP BUTTER BOY**
Excellent - 96

Dam: **CARNATION HEILO VIOLET (VG)**
Pictured. A 1000-lb. daughter of Carnation Governor Imperial out of the 1115-lb. Carnation Homestead Violet and therefore a full sister to: Carnation Governor Imperial (EX-SMP); Carnation Imperial Madcap Lad (VG-GM); Carnation Madcap Marksman (VG-GM); and maternal sister to Carnation Bracelet Violet (959 fat), and Broad Rock Gracious Governor.

HIS FIRST DAUGHTERS FRESH ARE DOING VERY WELL.

Write or visit us for complete information about any or all of these highly bred sires.

ISIS FARM

Kenneth & Mary Bailey — Brewster, N. Y.

SIRE OF OUR HONORABLE MENTION "GET"

GOLD MEDAL

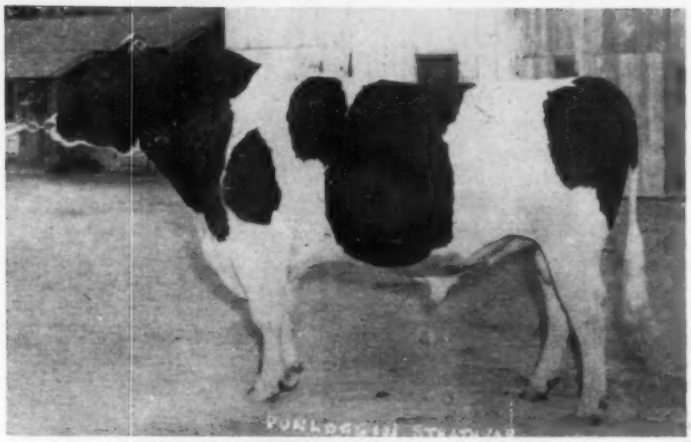

FOUNDATION SIRE

DUNLOGGIN STRATHVAR

7 - 3 - '43 — 1 - 2 - '55

GOLD MEDAL SIRE. Many times a Champion in the Showring. **He grows in stature with the passing of the years** (during 1958 his daughters in herds from coast-to-coast completed **HIR 2X records from 890 to 1097 lbs. fat** and several have elevated to **Excellent** rating in Classifications). **HIR Proving (72 Pairs) shows all-plus proving across-the-boards** of—**2,729 lbs. Milk, .04%, 95 lbs. Fat.** His 1958 "Get", four cows (see individual pictures on p. 16 of Dec. 27th "World"), were honored as Honorable Mention All-American.

Sired by **Montvie Lochinvar,** from **Dunloggin Mistress Ruth,** "EX", 966-lb., 200,000-lb. dau. of immortal **Dunloggin Woodmaster** (GM), **"Strathvar"** came to LAVACRE FARMS as a mature bull. **We have 75 of his daughters, and two of our main herd-sires are his sons.**

"STRATHVAR" GOES WITH THE "DUSTY JO's"

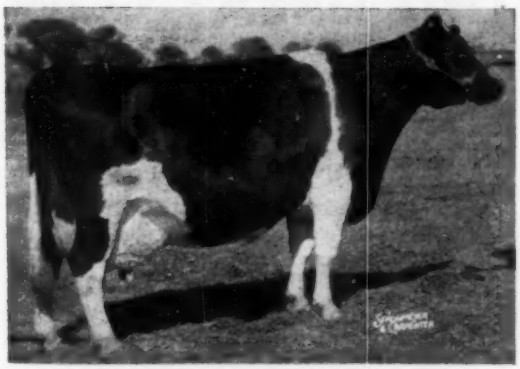

ROCKY HILL MONT BURKE DUSTY JO
"Excellent" (95) across the board at 13½ yrs. Four-times All-American. HIR 6½ yrs. 21,953 lbs. M., 4.1%, 895 lbs. F. Dam of 3 Gold Medal sons and a 3-times All-Am. daughter. Her "Strathvar" son ("DuVar") in GM proving shows increase on daughters over 600-lb. dams. Much more, later.

Mother and Daughter.

Seven Times All American

LAVACRES DELLA DUSTY JO
"Excellent". Three-times All-American daughter of "Blackhawk" and "Dusty Jo". She and dam are only dam-and-daughter pair to be named All-Am. Aged Cows. Her "Strathvar" son, "Challenger", is Jr. Sire at LAVACRE. He sired Honorable Mention. Bull-Calf '58, and 1st Jr. "Get" at Grand National.

EASTERN BUYERS: — WE ARE NEARER THAN YOU THINK !

Our bulls sell early (a few of them bargained for before birth), mostly to those who visit the herd. During 1958 we have sold and delivered by Express and Airlines **Young LAVACRE Bulls** to breeders and Bull Studs in distant states (East Coast included) and to Canada. **We much prefer to have interested Breeders make selections in sight of the animals,** but if you cannot come and will write your specifications on requirements and price-range you will consider, we will gladly correspond. We offer neither a general listing or catalogue, so please be specific in first letter.

LAVACRE FARMS

Farm 2½M. East
Just off Fox Road

Registered Holsteins
HUGHSON, CALIF.

Phone - Hughson
TUxedo 3-2278

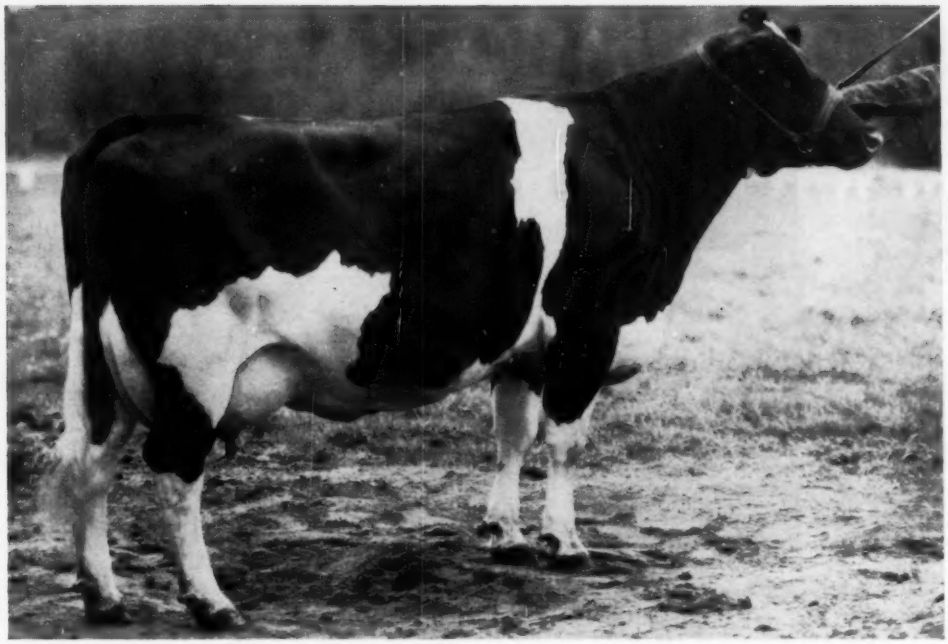

CARNATION LOLA SKYLARK MADCAP (VG-87)

2-4	3X	365d	16,195	694	4.3%
4.1	2X	325d	15,789	693	4.4%
5-2	3X	79d	6,419	280.7*	

(* Milking 95 to 100 lbs. per day)

OFFERING A SON OF THIS GREAT COW

The cow pictured above is outstanding in type with a lovely high quality udder. She is milking 95 to 100 lbs. per day at present and should make an outstanding record for the year. Her sire is "Excellent" Gold Medal Hallrose Progressor. Her dam, a daughter of Revelation, is a well proven brood cow with 717 lbs. of fat in 202 days and still making over 3 lbs. of fat per day. If she makes over 1000 lbs. she will complete the world's first 6 generation group of 1000 lb. fat cows. If Lola Skylark Madcap makes over 1000 lbs., as she should, she would make it 7 generations.

We have a beautiful son of Lola Skylark Madcap by Carnation Marauder born November 11, 1958. He is 60% black in color and attractively marked.

Marauder is a son of Carnation Imperial Madcap Lad from a "Very Good" Revelation daughter that is just finishing a record of over 1170 lbs. Next dam is Carnation Homestead Daisy Madcap with 1511.8 lbs.

Write for pedigree and price. He is Ear Tag B-514.

See pages 40-41.

Carnation Milk Farms

CARNATION MILK FARMS

Dept. 270

Carnation, Washington

Calf Manna FED

34th Year of Awards Again Brings Out Choice Quality — 13 Owners From 9 States Share Top Honors — Wisconsin Again In Front

Holstein-Friesian World

February 14, 1959

THE 1958 ALL-AMERICAN AWARDS

Another great year of showing finds its culmination in the All-American awards — 34th in the series. The winners are presented on the pages following along with full pedigrees of the All-Americans. (The pictures of all the nominations appeared in our issue of December 27).

The top awards were well divided both geographically and in ownership. The All-American winners come from eight states and Canada; the Reserves six states and the Honorable Mention animals from 12 states. Wisconsin, perennial leader in these awards had 4 All-Americans, 3½ Reserves and 4 Honorable Mentions. Ontario followed with 3 All-American, 5 Reserves and 2 Honorable Mentions.

The 14 All-American winners have 13 ownerships, as only one exhibitor, Sheffield Farms of Ontario, had more than one All-American. Their score was two of these coveted awards. These winnings come as the climax of a fine season for this herd, mostly with home-bred animals.

In this connection, it is pleasing to find that nine of the current All-American winners and ten Reserves were bred by exhibitor. This compares with nine and eight last year and nearly matches the percentage of 66 out of 92 for the entire list of nominations for the year now under review.

The geography of the awards will be found in an accompanying table. It makes pleasant reading that our top awards are so widely divided. The official canvass of the vote of our All-American Committee of 26 judges of 1958 is also presented for the record.

The Female Classes

Another sterling class of Aged Cows —ten of the twelve classified Excellent. However, the tops were so outstanding in their records that for the first time in history we have a unanimous vote for both the All-American and Reserve winners. For good measure the High Honorable Mention, and in fact the only one of this fine group to receive Honorable Mention, accounted for 19 of 24 votes, with the five other third place votes split among four cows, all notable Grand Champions.

The winner, the Sunny Lea star, Linden Dictator Wimble Wimpy daughter of Maytag Ormsby Fobes Dictator, was Grand Champion at both Waterloo and Chicago and is rated up with the All-Time greats. Da-Co-Ton Crescent Fannie, last year's Reserve winner and pride of Allen Hetts' Crescent Beauty herd, showed in the dry classes at Waterloo and Chicago, although nearly ready to freshen at the latter show. She was the winner of this class and Reserve Grand Champion at both shows. We have seldom had such a great pair of cows at the top. The Honorable Mention cow, W. F. Brown's Rag Apple Abbekerk Maid, was second in the

OFFICIAL ALL-AMERICAN VOTE

AGED COW **

		1st	2nd	3rd	Total
AA	**Linden Dictator Wimble Wimpy 3466738** (Braun's Sunny Lea Farm, Waukesha, Wis.)	24	0	0	168
RA	**Da-Co-Ton Crescent Fannie 3398005** (Allen Hetts, Ft. Atkinson, Wis.)	0	24	0	72
HM	**Rag Apple Abbekerk Maid 3647054** (William F. Brown, Caledonia, Ill.)	0	0	19	19
	Bollman Prince Pontiac Delight 3149063 (Hugo Albrecht & Darwin McTaggert, New Ulm & Campbell, Minn.)	0	0	2	2
	Lavacres Var Sheen 3691931 (Lavacre Farms, Modesto, Calif.)	0	0	1	1
	P P Betty Burke Posch 3044948 (Frogmore Farm, Aurora, N. Y.)	0	0	1	1
	Sun Dream Rag Apple Marie 3982675 Pineyhill, Washington, N. J.)	0	0	1	1
	Cash-Mar Triune 4090202 (C. M. Bottema, Jr., Bridgeport, Ind.)	0	0	0	0
	Colstah Fawn Lad 3609919 Colorado State Hospital, Pueblo, Colo.)	0	0	0	0
	Ideograph Burkgov Inka 3466941 (Braun's Sunny Lea Farm, Waukesha, Wis.)	0	0	0	0
	Sheffield Paulette Coleen 1045059 C (Sheffield Farms, St. George, Ont., Canada)	0	0	0	0
	Sleepy Hollow Magic Bonny 3636801 (Henry Drury & Sons, Preston, Idaho)	0	0	0	0

** (Judges Albrecht & Hetts did not vote)

FOUR-YEAR-OLD COWS **

AA	**Poestenkill Model Bubbles 3849266** (Beacon Dairy Research Farm, Cayuga, N. Y.)	21	3	0	156
RA	**Gray View Pet Crystal 3882120** (Harvey A. Nelson & Sons, Union Grove, Wis.)	3	12	6	63
HM	**Kingstead Mistress Bess 3864746 (Twin)** (Leslie C. King & Sons, Kingstead Farms, Clarksburg, Md.)	0	4	6	18

OFFICIAL ALL-AMERICAN VOTE

		1st	2nd	3rd	Total
HM	**Winfarm Model Alicia 4059625** (H. C. Winans & Son, Pine Plains, N. Y.)	0	3	4	13
HM	**B-J Irvington Adean Rubye 3769220** (Irvington Farm, Gaithersburg, Md.)	0	2	6	12
	Elsie Burke Double 3825990 (E. A. Dawdy, Salina, Kans.)	0	0	2	2

** Judges Morris & Nelson did not vote)

THREE-YEAR-OLD HEIFERS **

AA	**Carnation Sally Lola Princess 4051117** (Carnation Milk Farms, Carnation, Wash.)	15	10	0	135
RA	**Re-Echo Texal Karen 1167631 C** (Sheffield Farms, St. George, Ont., Canada)	9	12	3	102
HM	**Bridge Lea Reflection Idenn A 4600733** (Vad Jelton, Healdsburg, Calif.)	1	3	7	23
HM	**Skokie Return Geraldine 3913641** (Elmwood Farms, Lake Forest, Ill.)	0	0	10	10
	Royal Faith Willow Slope 4566623 (Don Nelson, Sidney, Ohio)	0	0	3	3
	U N H President Barbee 3919419 (University of New Hampshire, Durham, N. H.)	0	0	2	2

** (Judge Boynton did not vote)

TWO-YEAR-OLD HEIFERS **

AA	**Greenden Rocket 4600672** (Green Meadow Farms, Elsie, Mich.)	18	6	1	145
RA	**Man-OWar B F Return Belle 4201226** (Bristol Farm, Bristol, Wis.)	6	10	4	76
HM	**Roomandale Countess 1296220 C** (Romandale Farms, Ltd., Gormley, Ont.)	1	3	9	25
HM	**Fern Pabst Monarch 4543966** (Clifford Norton, Chandler, Ariz.)	0	3	5	14
HM	**Gray View Heartthrob Crissy 4156551** (Harvey A. Nelson & Sons, Union Grove, Wis.)	0	3	4	13
	Maview Lucy P Nobs 4060432 (Maple View Farms, Corinna, Me.)	0	0	2	2

** (Judge Nelson did not vote)

SENIOR YEARLING HEIFERS **

AA	**Glenafton Nettie Rubina 1294624 C** (J. J. E. McCague, Alliston, Ont., Canada) (Now owned by Chambric Farms, Rockford, Ill.)	24	1	0	171
RA	**Romandale Reflection Daisy 1311386 C** (Romandale Farms, Ltd., Gormley, Ont.)	1	17	7	65
HM	**Carnation Sally Favorite Flo 4291800** (Carnation Milk Farms, Carnation, Wash.)	0	5	16	31
HM	**Lavacres Burke Skeet 4315606** (Lavacre Farms, Modesto, Calif.)	0	2	2	8
	Freebaer Baroness Angelica 4271765 (Freebaer Farms, Fort Plain, N. Y.)	0	0	0	0
	Tabur Chochran Baroness 4409391 (T. A. Burgeson & T. A. Burgeson, Jr., Grandview, Mo.)	0	0	0	0

** (Judge Burgeson did not vote)

JUNIOR YEARLING HEIFERS **

AA	**Sheffield Supreme Kate 1321565 C** (Sheffield Farms, St. George, Ont., Canada)	21	3	0	156
RA	**Mooseheart Snow Martha 4398441** (Mooseheart, Mooseheart, Ill.)	4	17	3	82
HM	**Hickoryvale Trust Esther 4402155** (Ira D. Ifert, Middletown, Md.)	0	2	16	22
HM	**Linda Rovaloo Cornerstone 4389719** (Elaine Slater, Bowen, Ill.)	0	1	5	8
	Lavacres Chal Peppy 4403586 (Lavacre Farms, Modesto, Calif.)	0	2	0	6
	Freebaer Reflection Beauty 4487515 (Freebaer Farms, Fort Plain, N. Y.)	0	0	1	1

** (Judge Howard did not vote)

HEIFER CALVES **

AA	**Mooseheart Roburke Ivy 4494132** (Mooseheart, Mooseheart, Ill.)	22	3	0	160
RA	**Irvington Admiss Effie 4427341** (W. L. King & Son, Irvington Farms, Gaithersburg, Md.)	3	11	6	60
HM	**Perbix Raven Burke Alma** (Raymond F. Perbix, Hamburg, Minn.)	0	8	11	35
	Cash-Mar J Corrine Maggie 4564063 (C. M. Bottema, III, Bridgeport, Ind.)	0	1	4	7
	Cash-Mar Pell City Rube 4564060 (Robert Price, Bridgeport, Ind.)	0	2	1	7
	Green Meadow Stella Favor 4446526 (Green Meadow Farms, Elsie, Mich.)	0	0	3	3

** (Judge Howard did not vote)

AGED BULLS

AA	**Hilltop Transmitter Great 1242799** (Frank Goodyear, Danboro, Penna.)	10	6	8	96
RA	**Dibble Crescent Model 1198547** (Ben Dibble & Lloyd Kroneman, Delevan, Wis. & St. Ansgar, Iowa)	6	6	9	69
HM	**Rosafe Signet 249530 C** (J. J. E. McCague, Alliston, Ont.)	5	6	7	59
HM	**Robaron Rockwood Beaum 1304176** (Cheatham Dairy, Inc., Laveen, Ariz.)	3	7	2	44
HM	**Caryland Naches Pontiac 1240740** (D. A. Wight, R. 2, Everson, Wash.)	2	1	0	17
	Adohr Bellboy Stalwart 1178750 (Adohr Farms, Camarillo, Calif.)	0	0	0	0

milking class under the Grand Champion at both Waterloo and Chicago.

In the four-year-olds Beacon Milling Company's Chicago, Eastern States and New York winner, Poestenkill Model Bubbles, a daughter of Amcana Dictator Model was a clear cut choice with Gray View Pet Crystal, Waterloo winner, taking the Reserve spot without challenge. Bred and exhibited by Harvey Nelson & Sons, Wisconsin, this young cow was All-American as a senior yearling and two-year-old.

The three-year-old class brought out a great pair of tops in the Waterloo and Chicago winners. Carnation Sally Lola Princess, daughter of Carnation Madcap Butter Boy, came through **with 15 first place** votes and 135 points against Re-Echo Texal Karen, Chicago class winner and CNE Grand Champion for Sheffield Farms with 9 first place votes and 102 points. The Carnation heifer has since been classified Excellent.

THE GEOGRAPHY OF THE A-A AWARDS

State	A-A	Res. A-A	HM
Wisconsin	4	3½	4
Ontario	3	5	2
Pennsylvania	2	0	0
Washington	1	2	4
Illinois	1	2	3
New York	1	0	2
Michigan	1	0	0
Indiana	½	0	1
Kentucky	½	0	0
Maryland	0	1	4
Iowa	0	½	0
California	0	0	4
Arizona	0	0	2
Minnesota	0	0	2
13 States & Canada	14	14	28

The outstanding two-year-old winner was Greenden Rocket (145 points), a Canadian import shown by Green Meadow Farms. She was the Chicago winner and in Reserve position was Man-O-War B F Return Belle, the Waterloo winner bred and shown by Bristol Farm of Wisconsin.

Coming within one of a perfect vote in the senior yearling heifer class was Glenafton Nettie Rubina, daughter of the Glenafton herd sire, Rosafe Centurion, Junior Champion at Chicago and class winner at the Royal for J. J. E. McCague of Ontario. The Romandale heifer, Romandale Reflection Daisy, daughter of A B C Reflection Sovereign who received the other single first place vote placed second to the winner at both shows mentioned and held quite a convincing lead for the Reserve position over the Carnation entry that won at Waterloo.

A great pair of junior yearlings dominated that class. Sheffield Su-

preme Kate, from Sheffield Farms, Junior Champion at the Royal Winter Fair and CNE and class winner at the International was far in front with 21 first place votes. She is a daughter of Rosafe Sovereign Supreme.

In Reserve position was the Waterloo Junior Champion and second place winner at Chicago, Mooseheart Snow Martha, a daughter of the All-American senior yearling heifer of 1956, from Mooseheart of Illinois.

Mooseheart scored with an All-American in the heifer calf class on Mooseheart Roburke Ivy, a daughter of the Excellent, Gold Medal All-American sire, Pabst Sir Roburke Rag Apple, winner at Waterloo and second at the International, to Irvington Admiss Effie, an Irvington of Maryland heifer that won at the International.

The Bull Classes

In the Aged Bull class five of the six nominees got two or more first place votes with the result that there was no runaway situation. Hilltop Transmitter Great, last year's All-American two-year-old for Frank Goodyear of Pennsylvania, came through in the All-American spot in competition with the older bulls. He had ten first place votes; as against six for Waterloo winner, Dibble Crescent Model, the old campaigner shown by Ben Dibble & Lloyd Kroneman of Wisconsin and Iowa, in Reserve position. Rosafe Signet, second at Chicago and Grand Champion at the Royal was only ten points behind in third place and the huge Robaron Rockwood Beaum, shown by Cheatham Dairy was always in contention, although ending with 44 points in fourth position.

In the two-year-old bulls we have another unanimous first place choice, as was the case in his show ring appearances, Boontuk Ormsby Pat, son of the 1954 All-American Cash-Mar Ormsby Jerry, shown by C. M. Bottema, Jr. and Boontucky Farms from Indiana and Kentucky. He was Reserve Grand Champion at Waterloo, Chicago and the Royal. Chicago winner, Sheffield Supreme Chico, held the Reserve position handily over Hickoryvale S C Pride, the Austin Coblentz bull from Maryland that was All-American senior yearling the previous year.

Once again we have a unanimous choice in the senior yearling bull class where Mooseheart Pioneer, shown by Wisconsin State Reformatory, winner at Waterloo and Wisconsin, went all the way. He is a son of Pabst Sir Roburke Rag Apple (Sire also of the

(Please turn to page 107)

OFFICIAL ALL-AMERICAN VOTE

TWO-YEAR-OLD BULLS

		1st	2nd	3rd	Total
AA	**Boontuk Ormsby Pat 1280796** (C. M. Bottema, Jr., & Boontucky Farms, Bridgeport, Ind. & Burlington, Ky.)	26	0	0	182
RA	**Sheffield Supreme Chico 256606 C** (Sheffield Farms & Howard Gowland, St. George & Milton, Ont., Canada)	0	15	5	50
HM	**Hickoryvale S C Pride 1267874** (Austin B. Coblentz, Jefferson, Md.)	0	3	14	32
HM	**Carnation Royal Lancer 1269047** (Carnation Milk Farms & Don A. Youngquist, Carnation & Mt. Vernon, Wash.)	0	7	5	26
	Top Rolinda Irene Ike 1283232 (Conrad Lee Andresen, Fresno, Calif.)	0	1	2	5
	Skokie Creation Woodmaster 1263981 (Tum-A-Lum Farm, Westerly, R. I. & Maple Lawn Farms, Ashaway, R. I.	0	0	0	0

SENIOR YEARLING BULLS **

AA	**Mooseheart Pioneer 1292880** ((Wisconsin State Reformatory, Green Bay, Wis.)	25	0	0	175
RA	**Romandale Reflection Sparkie 262915 C** (Romandale Farms, Ltd., Gormley, Ont., Canada)	0	13	9	48
HM	**Lashbrook Pearl Supreme 1288581** (Hugo & Alton Albrecht & Don Henry, New Ulm, Stewart & Owatonna, Minn.)	0	8	4	28
HM	**Cash-Mar Jerry Captain 1303368** (C. M. Bottema, Jr., Ralph Mellott, Bridgeport & Jonesboro, Ind.)	0	2	5	11
HM	**Cochran General Ken 1298300** (General Cochran Farm, Fort Plain, N. Y.	0	1	5	8
	Tidy Burke Forty-Niner 1283917 (Wallace N. Lindskoog, Arlinda Dairy, Turlock, Calif.)	0	1	2	5

** (Judge Albrecht did not vote)

JUNIOR YEARLING BULLS

AA	**Future Hope Blackie Lender 1302074** (Ralph H. Draeger, Ft. Atkinson, Wis.)	26	0	0	182
RA	**Roybrook Revelation 260293 C** (Oxford & District Cattle Breeding Ass'n., Woodstock, Ont., Canada)	0	22	4	70
HM	**Carnation Royal Master 1305460** (Carnation Milk Farms, Carnation, Wash.)	0	2	14	20
HM	**Elkhart Fond Buck 1292698** (Harold Holsbach, Manitowoc, Wis.)	0	1	6	9
	Cochran General Emil 1306546 (General Cochran Farm, Fort Plain, N. Y.)	0	1	2	5
	Shanghigh Double Exec Hi Hope 1309461 (Charles H. Lewis & Sons, Hamilton, Ohio)	0	0	0	0

BULL CALVES

AA	**Wickwood Winning Way 1312592** (Howard Weiss & P. B. Misner, Myerstown & Langhorne, Pa.)	25	1	0	178
RA	**Carnation Madcap Loyalty 1311488** (Carnation Milk Farms, Carnation, Wash.)	0	20	6	66
HM	**Lavacres Chal Luke 1309605** (Vad Jelton, Far View Farm, Healdsburg, Calif.)	1	4	11	30
	Freebaer Alcartra Lad 1319666 (Freebaer Farms, Fort Plain, N. Y.)	0	1	4	7
	Pabst Oliver Modest 1316525 (Pabst Farms, Inc., Oconomowoc, Wis.)	0	0	5	5
	Brauns Sir Leader Prilly 1398082 (Brauns Sunny Lea Farm, Waukesha, Wis.)	0	0	0	0

GET OF SIRE * *

AA	**Creston Grand Majesty 1002828** (Christ A. Mayer, Slinger, Wis.)	25	0	0	175
RA	**Carnation Madcap Butter Boy 1152252** (Carnation Milk Farms, Carnation, Wash.)	0	19	4	61
HM	**Pabst Burke Tritomia Don 895911** (Harvey A. Nelson & Sons & E. C. Rausch & Sons, Union Grove, Wis., & Plain City, Ohio)	0	2	8	14
HM	**Dunloggin Strathvar 879145** (Lavacre Farms, Modesto, Calif.)	0	2	6	12
	Pabst Reburke Duke 1112211 (Harden Farms, Camden, N. Y.)	0	1	2	5
	Ideal Burke Elsie Lender 1150470 (Wallace Lindskoog, Turlock, Calif.)	0	0	4	4
	Pond Gate Mister 1117039 (Logwood Farms & J. Fred Groomes, Reisterstown & Mt. Airy, Md.)	0	1	1	4
	Loneim Texal Higneroft 160321 C (Grant Richards, American Fork, Utah)	0	0	0	0

** (Judge Nelson did not vote)

PRODUCE OF DAM **

AA	**Parkeroft Texal Caroline 914632 C** (Sheffield Farms, St. George, Ont., Canada)	17	3	3	131
RA	**Diemere Mary Segis 2558748** (Elmwood Farms, Lake Forest, Ill.)	8	15	2	103
HM	**Gray View B D Crissy 3167991** (Harvey A. Nelson & Sons, Union Grove, Wis.)	0	6	14	32
	Sun Dream Rag Apple Marie 3982675 (Pineyhill, Washington, N. J.)	0	0	5	5
	Lorraine Kimpre Direct 2964029 (Maple View Farms, Corinna, Maine)	0	1	1	4
	Smithland Supreme Vera 2806298 (Elmwood Farms, Lake Forest, Ill.)	0	0	0	0

** (Judge Nelson did not vote)

ALL-AMERICAN AGED COW—1958

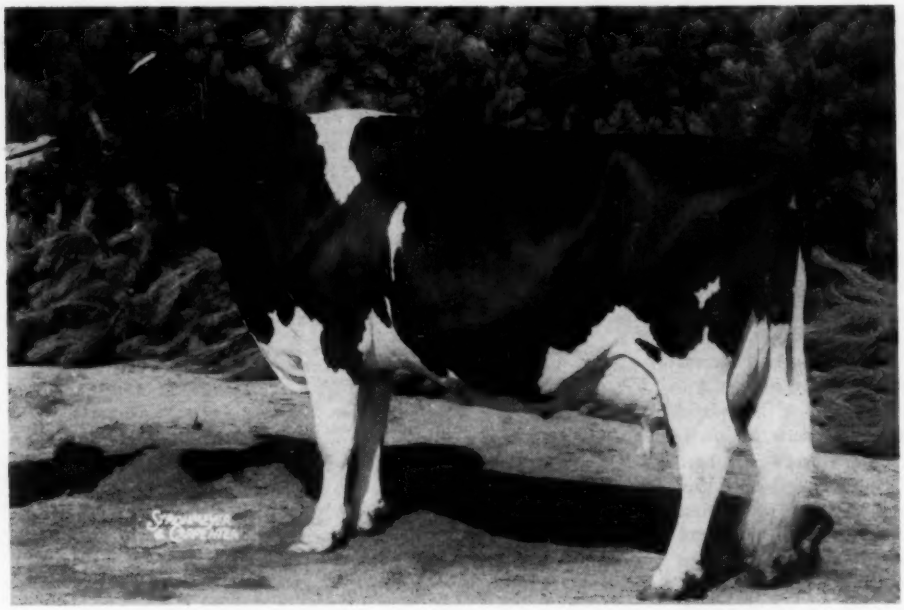

LINDEN DICTATOR WIMBLE WIMPY 3466738

Born October 9, 1950
Excellent—93 points
All-American Aged Cow, 1958.
Honorable Mention, All-American Aged Cow, 1957.
1st Aged Cow (in Milk), Sr. & Gr. Champion, National Dairy Cattle Congress & International Dairy Show; 1st Aged Cow, Sr. & Gr. Champion, Iowa State Fair, 1958.
1st Aged Cow (not in milk) Wisconsin State Fair, 1958.
1st Aged Cow (not in milk) Res. Sr. & Gr. Champ., National Dairy Show; 2d Aged Cow (not in milk) International Dairy Show, 1957.
3d Aged Cow, Royal Winter Fair, 1956.
Herd Test Record:
365d 5½y 3X 21953 3.6% 801
"Since the fair circuit she has been milking over 100 lbs. a day." "Member of 3rd Get at Chicago & 4th at Waterloo." "Member, 1st Dairy Herd, Waterloo, Chicago, Wisconsin State & Iowa State Fairs, 1958."

Breeder: Charles F. Hasnerl, Knox, Ind.
Owner & Exhibitor: Braun's Sunny Lea Farm, Waukesha, Wis.

MAYTAG ORMSBY FOBES DICTATOR 943293
Gold Medal Sire—Excellent
Sold for $7,000 in 1947
Sire, Get. Nom. for All-Am. 1954
4X Sire, 1st Get, Ind. St. Fair
229 A R & HT Dtrs., average—
305d ME 2X 14166 3.75% 531
1—1106 F., 2X (sold $4300 in '57)
12 from 800 to 932 lbs., 2X
22 from 701 to 787 lbs., 2X
7 H T Dtrs. over 100,000 M, 2X
205 classified dtrs. ave. 82.7
Sire of 11 "EX" offspring.
Sire of 2 Jr. All-Americans.
Sire, All-Amer. Aged Cow, 1958

FITCHOME DOUGVIC PRINCE WIMBLE 2913066
DHIA Records
365d 4½ 2X 15711 4.1% 642.0
204d 6y 2X 12198 4.5% 555.0
(Incomplete)
345d 3½y 2X 13064 4.0% 522.0
339d 2½y 2X 12066 3.9% 469.9
Dam of —
Linden Dict. Wimble Wimpy (E)
365d 5½y 3X 21953 3.6% 801
All-American Aged Cow, 1958.

MAYTAG ORMSBY FOBES 784293
Gold Medal Sire—Very Good
Hon. Ment. All-Am. Sr. Calf, 1940
Jr. Champion, Iowa, 1940-1941
26 A R Daughters
16 from 503 to 837 lbs.
17 H T Dtrs. to 949 lbs.

DICTATOR FOBES PONTIAC LASS 2337114
Excellent—Sold $4,000
Mem. All-American Produce, 1948.
365d 7y 3X 19554 4.1% 803.4
365d 4y 3X 20781 3.6% 752.0
1st 4-year-old, Iowa St. Fr., 1947.
Dtr. sold for $2175 as a heifer.

DOUGVIC PATHFINDER JOHN 846325
Very Good
Jr. Champ., Ill. St. B & W, 1942
1st Jr. Yearlg., Ill. B & W, 1942
Sire, 1st Jr. Get, Ill. B & W Show, 1946-1947.
5 A R Dtrs. to 594 lbs., 2X.
27 H T Dtrs. to 530 lbs., 2X

FITCHOME PRINCE WIMBLE ABBEKERK 2393061
Good Plus
Herd Test Records
303d 3y 2X 9690 3.7% 358.3
292d 2y 2X 8288 3.8% 313.0
1 Tested Daughter
with 642 lbs., 4½y, 2X, 4.1%

SIR ORMSBY FOBES DICTATOR 662443
46 A R Dtrs. to 1014 lbs.
Sire of 5 "EX" offspring.

MAUDLENE INKA ORMSBY FOBES 1755955
Twice All-American Heifer.
365d 6y 4X 24950 3.9% 960.8

SIR ORMSBY FOBES DICTATOR 662443
5X Sire, 1st Get, Iowa St. Fair
46 A R Dtrs. to 1014 lbs.

POSCH ORMSBY FOBES PONTIAC LASS 2081310
Dam, All-American Produce, 1948.
361d 2½y 4X 17104 3.7% 632.0
4 Tested Dtrs. to 803 lbs.

MONTVIC PATHFINDER CHIEFTAIN 776238
Gold Medal Sire—Very Good
23 A R Dtrs. to 837 lbs.
16 H T Dtrs. to 788 lbs.

MONTVIC CHIEFTAIN BELLE 1877672
1st 3-year-old, Ill. St. B & W, '38.
328d 3y 3X 14155 3.6% 509.6

PRINCE INKA CARNATION SENSATION 774542
27 H T Dtrs. to 589 lbs.
By Pabst Cascader Pride (GM)

FITCHOME WIMBLEDON ABBEKERK FAYNE 2168777
Good-Herd Test Record
365d 4½y 2X 13546 3.4% 463.9

ALL-AMERICAN FOUR-YEAR-OLD COW—1958

POESTENKILL MODEL BUBBLES 3849266

Born November 17, 1953
All-American 4-year-old, 1958.
1st 4-year-old Cow, Senior and Grand Champion at Eastern States Exposition, 1958.
1st 4-year-old Cow and 2nd Best Uddered, International Dairy Show, 1958.
1st Dry Cow, 3 years & over at New York State Fair, '58.
All-New York 4-year-old Cow, 1958.

Good Plus—H T Records
332d 3½y 2X 16447 3.8% 623 — SA
346d 2½y 2X 11713 3.7% 434
Member of 1st Sr. Get & 1st Dairy Herd at Eastern States Exposition, 1958.

Breeder: John H. Holser, Troy, N. Y.
Owner & Exhibitor: Beacon Milling Company, Cayuga, N. Y.

AMCANA DICTATOR MODEL 1148993
Very Good—89 points
Silver Medal Production Sire
Sire, 1st Sr. Get, Eastern States Exposition, 1958.
Official Assn. Proof:
15 Dtrs. ave. 14712 3.81% 560
15 Dams, ave. 11703 3.78% 442
Increase 3009 .03% 118
1 "VG" 765 lbs., 3½y, 2X, 3.8%
11 classified dtrs. ave. 82.6
3 "VG", 7 "GP" & 1 "G".
Sire of —
—All-American 4-yr-old Cow, 1958
—Gr. Champ. Fem., East'n. Sts.; 1958
Maternal brother to $7000
Maytag Ormsby Fobes Dictator
(Gold Medal Sire—Excellent)

WEBER ARISTOCRAT BUBBLES 3158800
Very Good at 2 years
Herd Test Records
360d 4½y 2X 11847 4.7% 554.9
AR—348d 2½y 2X 12145 4.3% 519.7
297d 6½y 2X 11254 4.2% 468.0
321d 5½y 2X 10420 4.5% 467.9
295d 7½y 2X 10138 4.2% 430.0
Maternal sister to —
Weber Sensation Burke (VG-SMP)
35 Dtrs. ave. 13347 3.82% 510
(Sire of All-Pa. Jr. Get, 1955)

CLARKDALE GLORIA TRANSMITTER 1059819
Gold Medal—Excellent
Leading Honor List Sire, 1957
Comparison on 42 AR & HT prs.—
Daus., ave. 15383 3.81% 586
Dams, ave. 13330 3.73% 497
Increase 2053 .08% 89
1 with 772 lbs., 2½y, 2X, 3.9%, (Pa. State Record)

DICTATOR FOBES PONTIAC LASS 2337114
Excellent—Sold for $4,000
Mem. All-American Produce, 1948
1st 4-year-old, Iowa St. Fr., 1947
365d 7y 3X 19554 4.1% 803.4
365d 4y 3X 20781 3.6% 752.0
Dtr. sold for $2175 as a heifer.

NEWMONT ARISTOCRAT 827033
Gold Medal Sire—Excellent
Sold for $18,500 in 1947.
Gr. Champ. at Rutland Fr., 1945
21 A R Daughters to 749 lbs.
108 Herd Test Daughters
10 from 600 to 942 lbs.
Sire of 3 State Champions.

WEBER BURKE BUBBLES 2072029
Excellent—A R Record
328d 8½y 2X 12308 3.9% 479.0
Herd Test Records
311d 4y 2X 12043 3.8% 459.3
365d 3y 2X 11377 4.0% 453.8
An inbred daughter of Wisconsin Admiral Burke Lad.

SKYLARK PRIDE PERFECTION FOBES 798226
Very Good
41 H T Dtrs. to 757 lbs.
Full sister—828 Fat, 4.4%

CLARKDALE GLORIA POSCH ORMSBY 2272641
Excellent
365d 6y 3X 27299 4.0% 1103.3
(Former Ill. State Record)

SIR ORMSBY FOBES DICTATOR 662443
5X Sire, 1st Get, Iowa St. Fair
46 A R Daughs. to 1014 lbs.

POSCH ORMSBY FOBES PONTIAC LASS 2081310
Dam, All-American Produce, 1948.
361d 2½y 4X 17104 3.7% 632.0
4 Tested Dtrs. to 803 lbs.

NEWMONT MAJOR 731387
Excellent
13 A R Daughs. to 668 lbs.

TRIXY ORMSBY BEETS 1204273
Excellent
365d 4y 2X 24235 3.4% 819.8
(Former World Champion)

WISCONSIN ADMIRAL BURKE LAD 697789
Gold Medal Sire—Very Good
97 A R Daughters to 995 lbs.
49 "EX" Offspring — 14 "GM" sons

WEBER BURKE PAULINE 1936763
Good Plus - H T Record
356 5y 2X 14841 3.5% 519.5
(EX-SMP) son sold $7,550

ALL-AMERICAN THREE-YEAR-OLD HEIFER—1958

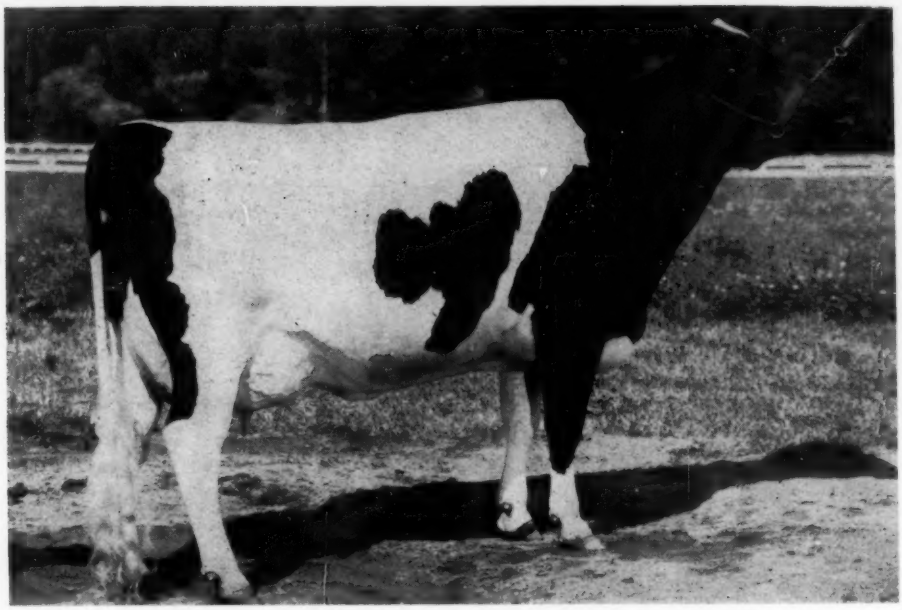

CARNATION SALLY LOLA PRINCESS 4051117

Born February 6, 1955

Excellent

All-American 3-year -old Heifer, 1958.

1st Prize 3-year-old Heifer, Senior & Grand Champion and 1st Best Udder, Utah State Fair; 1st and Best udder in class, National Dairy Cattle Congress; 2nd in class and 2nd Best Udder (3-year-old) and fourth Best Udder (over all) at International Dairy Show, 1958.

Breeder & Exhibitor: Carnation Milk Farms, Carnation, Wash.

CARNATION MADCAP BUTTER BOY 1152252

Excellent—96 points
Silver Medal Type Sire
17 A R & H T Dtrs., average —
305d ME 2X 13134 3.73% 490
29 Classified dtrs. ave. 84.8
Sire of —
Reserve All-American Get, 1958.
1st Jr. and Sr. Gets, Grand Natl., 1957
1st Jr. & Sr. Gets, Western Washington Fair, 1957.
1st Get, Utah State Fair, 2nd at International, 1958.
$3550 dtr. top priced female in breed 1958.
2 Res. & 1 All-Am. progeny.

CARNATION LOLA PRINCESS SUE 3483636

Very Good
365d 3½y 3X 19394 3.5% 685
295d 4½y 3X 14922 3.8% 570
(Carried calf 207 days)
365d 27m 3X 12431 3.9% 485
Dam of:
Carnation Sally Lola Princess
(All-American 3-yr-old, Heifer, 1958)
365d 26m 2X 13651 3.6% 490.6
Her 4th direct maternal dam has 1245 Fat, 4.4%; 5th dam 1007-lb., maternal sister to Carnation Emperor — 6th direct maternal dam 931-lb. daughter of Sir Inka May.

CARNATION IMPERIAL MADCAP LAD 837650

Gold Medal Sire—Very Good
68 A R & H T Dtrs., average—
305d ME 2X 13587 3.78% 513
Inc. Fat 12 lbs., 64 Off. prs.
1 with 1050 Fat, 7y, 3X, 3.8%
Sire, 1st Get, Pac. Int'l. 1952
2 full brothers —GM-VG & E-SMP.
Full sister—1007 F, 3X, 4.2%

FRASEA BUTTER GIRL WAYNE 3092125

Excellent-95 points
365d 13y 3X 26325 3.8% 1008
(National Champion for age)
365d 8y 3X 22612 3.6% 806
Res. All-Canadian Aged Cow, 1948
H. M. All-Amer. Aged Cow—49-50
Mem. All-Can. & Res. A.A. Get, 1948
"VG"—Dtr. 731 F, 3X, 4%, SA

HALLROSE PROGRESSOR 808292

Gold Medal Sire—Excellent
1st Bull Calf, Pac. Int'l. '41
90 A R Daughters
7 from 1010 to 1113 lbs.
4 "Gold Medal" Sons.
8 "EX" offspring.
Sire, All-Am. 3-year-old, Heifer '53.
Dtrs. have sold to $5,000.

CARNATION KORNDYKE HEILO PRINCESS 2544110

365d 7y 3X 21733 4.1% 900.5
365d 3y 3X 16377 3.8% 628.9
365d 27m 3X 15182 3.8% 574.9
Her 2d Maternal dam has 1245 F, 4.4%; 3d dam 1007 lb maternal sister to Carnation Emperor & 4th dam 931-lb. dtr. Sir Inka May.

CARNATION GOVERNOR IMPERIAL 688462

Three Times All-American
103 A R Dtrs. to 1194 lbs.
Full sister—1066 Fat, 4.4%

CARNATION HOMESTEAD VIOLET 1900689

Topped 1946 C. C. Classic, $12,500.
365d 7y 4X 29019 3.8% 1115.7

COLONY COLANTHUS PERFECTION 94157C

Very Good & Extra Sire
Sire, All-Can, Get, '43-44 & '48
112 R O M Daughters

FRASEA BUTTER GIRL POSCH 244893C

Very Good
305d 4y 3X 15052 M 482.0 F

HALLROSE FORWARD 724996

2d Aged Bull, Calif. State F. 1940
3 A R Daughters to 701 lbs.

LOLA AAGGIE MYRETTA 2024874

Excellent
365d 4½y 3X 22538 3.9% 882.0
Hon. Ment. All-Am. 4-year-old, 1940

CARNATION CHIEFTAIN 647922

38 A R Daughters
16 from 827 to 1059 lbs.
By Matador Segis Ormsby.

CARNATION HEILO PRINCESS INKA 2290368

343d 8½y 3X 19206 4.1% 791.6
Full sister - 1000 lbs., 3X, 4%

ALL-AMERICAN TWO-YEAR-OLD HEIFER—1958

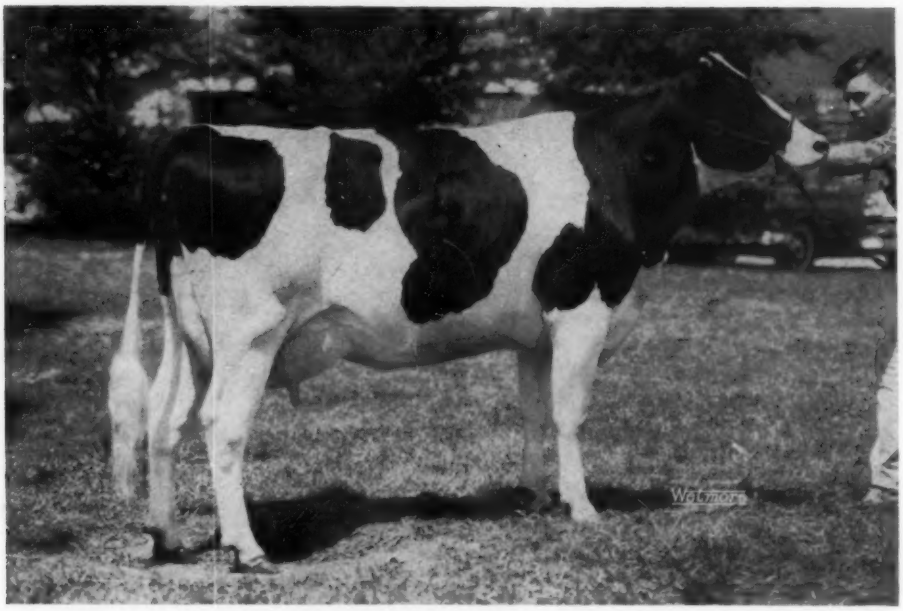

GREENDEN ROCKET 4600672

Born December 7, 1955
All-American 2-year-old Heifer, 1958.
1st 2-year-old Heifer, International Dairy Show, Ohio, Michigan and Illinois State Fairs, 1958.
2nd in Class & 2nd Best Uddered 2-year-old, National Dairy Cattle Congress, 1958.
2nd Best Uddered (all ages) at Illinois State Fair, 1958.

Breeder: Wilbur H. Lawrence, Embro, Ont., Canada
Owner & Exhibitor: Green Meadow Farms, Elsie, Mich.

Herd Test Record
196d 2-7 2X 10,981 3:8 400
(Incomplete)

SMITHCROFT SNOWBALL ROCKET 245456C
Excellent
All-Canadian 2-year-old, 1956
Res. All-Amer. Aged Bull, 1957
Res. All-Can. Aged Bull, 1957
2X Res. Sr. Champ., Royal W. F.
Sire of —
All-American 2-year-old Hfr. 1958
Jr. & Res. Gr. Ch. Bull, Haldimand B & W Show, 1956.
1st Jr. Heifer Calf, N. B. CS., 1957
Res. Jr. Ch. Bull, Huron B & W, 1957
In Oxford Breeding Assn.
Two maternal sisters sold for $2,000 and $1,000.
Two maternal brothers are classified "Very Good."

GREENDEN TILLIE A 1001596C
Dam of —
Greenden Rocket
All-American 2-year-old Heifer 1958
163d 2-7 2X 9650 3.6% 347
(Incomplete)

SHORE POSCH ROCKET 237137C
Very Good
10 2-year-old ROM Dtrs., ave.
Milk 9,784 3.74% Fat 366
(6 in 305d, all on 2X)
3 with 468, 482 & 497 F, 2y, 2X
Sire of 13 "GP" daughters.

SNOWBALL SYLVIA ALCARTRA 362427C
Excellent - Sold for $1,625
365d 13y 2X 21006 3.87% 813
14 lactations on 2X total:
Milk 226,355 4.06% Fat 9199
(Can. Lifetime Ch. for Fat, 2X)
Three Honour List Records
2 R O M Daughters to 637 lbs.

REX IDEAL SUCCESSOR 224931C
Very Good - Sold for $5,000
466 2-year-old ROM Dtrs., ave.
Milk 9,894 3.62% Fat 359
(341 in 305d, 463 on 2X)
27 AR & HT Dtrs. to 801 lbs.
Dtr. Res. All-Am. Hfr. Calf, 1952
His 7 near. dams, ave. 926 Fat

GREENDEN MONOGRAM TILLIE 875215C

ROCKWOOD RAG APPLE REMUS 198276C
Excellent — Sold for $2,770
12 ROM Dtrs. to 740 lbs., 2X

WOODLAND PABST POSCH JASMINE 710907C
Very Good
305d 5y 2X 14080 3.95% 556.0

ALCARTRA DUTCHLAND COLANTHUS 99184C
5 R O M Daughters
1 with 813 lbs., 13y, 2X, 3.87%

SNOWBALL SYLVIA BUTTER GIRL 129545C
Good Plus
2 ROM Dtrs. 774 & 813 lbs., 2X

RAYMONDALE IDEAL SUCCESSOR 901451
Very Good-Sold for $18,000
70 Tested Dtrs. to 1163 lbs.

CRESTON RAG APPLE FAVORITE 2264786
Good Plus
365d 6y 3X 26913 4.3% 1163.0
365d 7½y 3X 23049 4.4% 1008.9

ELMCROFT MONOGRAM ECHO 182934C
Very Good — Sold for $2,000
Sire, Get, Nom. for All-Can., 1957
263 ROM Dtrs. to 743 lbs.

GREENDEN TILLIE DEWDROP 1005186
Daughter of Harthain Dewdrop Korndyke out of Greenden Tillie Segis.

ALL-AMERICAN SENIOR YEARLING HEIFER—1958

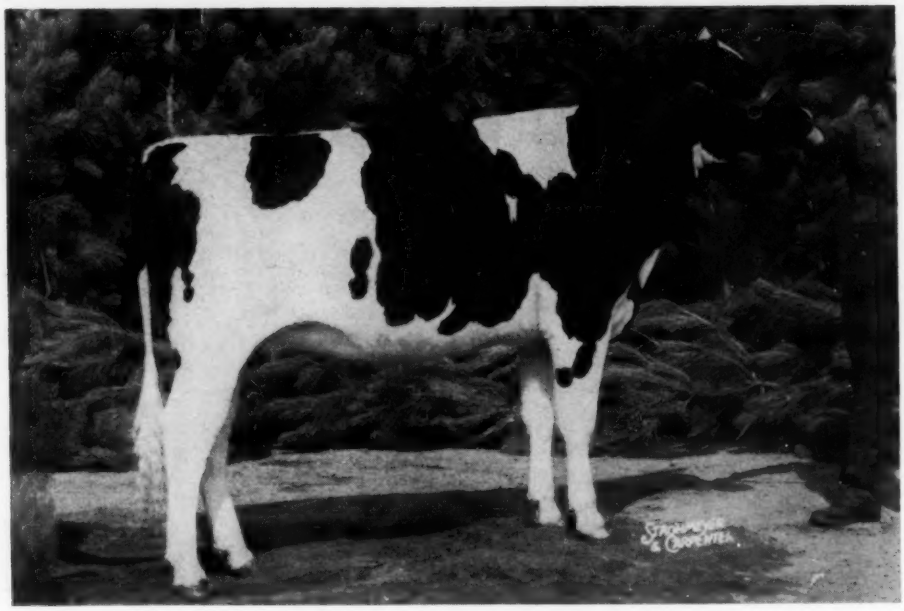

GLENAFTON NETTIE RUBINA 1294624C

Born September 11, 1956
All-American Senior Yearling Heifer, 1958.
All-Canadian Senior Yearling Heifer, 1958.
1st Prize Senior Yearling Heifer, and Junior Champion at the International Dairy Show, 1958.
1st Prize Senior Yearling Heifer and Reserve Junior Champion at Royal Winter Fair, 1958.

Top selling female at $2,600 in the 1958 Canadian Sale of Stars.
Member of 1st Junior Get, Royal Winter Fair. 2nd Jr. Get at International Dairy Show, 1958.

Breeder & Exhibitor: J. J. E. McCague, Alliston, Ont., Canada
Owner: Chambric Farms, Rockford, Ill.

ROSAFE CENTURION 239301C
Excellent
Half-Interest sold at $10,050
Sire, 1st Jr. Get, Royal Winter Fair, 1955, 1956, 1957 & 1958.
Sire, All-Canadian Sr. Yearling Hfr., 4 consecutive years.
His 1st 19 dtrs, average
2y3m 15837 M 3.79% 598.7 F
(11 on 3X—8 on 2X milking)
27 dtrs. 89% "GP" or better.
Sire, 10 sons averaging $2247
Sire, 11 dtrs. averaging $2152
Maternal brother (GM-EX) & 3 others sold $30,000 (baby calf), $20,100, All-Canadian Aged Bull, 1958 (Rosafe Signet) and $18,500 (at 6 months).

ORIOLE LODGE SOVEREIGN RUBINA 850629C
Good Plus

305d	7y	3X	14671	4.65%	682
305d	4½y	3X	15653	4.27%	669
365d	2y	3X	14630	4.03%	589
365d	3y	3X	13228	4.01%	531

Six Lactations total —
Milk 88,813 4.16% Fat 3,695
Dam of —
Glenafton Nettie Rubina
(Sold for $2,600)
All-American & All-Canadian Sr. Yrlg., Heifer, 1958.

INKA SUPREME REFLECTION 121004C
Excellent
Sire, 5 All-Canadians and 5 Reserve All-Canadians
38 R O M Daughters
4 from 876 to 1128 lbs.
9 dtrs. over 100,000 Milk
26 dtrs. ave. 602—3.66%—16433
5 "EX" and 29 "VG" progeny

GLENVUE NETTIE JEMIMA 547090C
Excellent—Sold for $9000
All-Canadian Aged Cow, 1954

323d	9y	3X	24012	3.64%	873
363d	10y	3X	23299	3.64%	849

11 lacts. 197,453 3.67% 7,252
3 "EX" sons — 1 Dtr. 688 Fat

REMBCO TEXAL SOVEREIGN 192634C
Excellent
Sold for $5,000 to top Oriole Lodge Dispersal, 1951.
Res. All-Canadian 3-year-old, 1949
1st 3-year-old, Sr. & Gr. Champ., Central Canada Exhibition, 1950.
2d 3-year-old, Royal & CNE, 1949
246 R O M Dtrs. to 850 lbs., 2X
"VG" son sold for $5400.

ORIOLE LODGE BARONESS RUBY 746842C
Good Plus
2y 365d 2X 8239 3.5% 289
Dam of—
Oriole Lodge Sov. Rubina (GP)
305d 7y 3X 14671 4.65% 682

SPRING FARM INKA JEWEL 109964C
All-American Bull Calf, 1935
19 ROM Dtrs. to 686 lbs., 2X

SUPREME SYLVIA KEYES 275653C
Good Plus
305d 4y 2X 16940 3.74% 633.0
(Honour List Leader, 1938)

STRATHAVEN TOP GRADE 136380C
Very Good
20 R O M Daughters to 873 lbs.

GLENVUE NANCY PALMYRA 357236C
Very Good—Sold for $1,000
285d 6y 2X 11790 4.27% 504.0

MONTVIC RAG APPLE SOVEREIGN 155159C
Excellent
Twice All-Canadian
287 Tested Dtrs. to 1024 lbs.
Most famous for his sons.

LONELM TEXAL JOAN 454752C
Very Good
365d 5y 3X 20964 3.99% 836
Dam of 2 "EX" sons.

LONELM RAG APPLE BARON W 123344C
Very Good
44 R O M Dtrs. to 915 lbs.

STRATHAVEN RAG APPLE RUBY 591019C
Good Plus
365d 4½y 2X 14314 3.40% 487
(Her dam "E" with 220,855 M, 2X)

ALL-AMERICAN JUNIOR YEARLING HEIFER—1958

SHEFFIELD SUPREME KATE 1321565C

Born January 19, 1957
All-American Jr. Yearling Heifer, 1958
All-Canadian Jr. Yearling Heifer, 1958.
Honorable Mention All-Canadian Heifer Calf, 1957.
1st Jr. Yearling Heifer & Jr. Champion at Canadian National Exhibition and Royal Winter Fair, 1958.
1st and Reserve Jr. Champion at International Dairy Show, 1958.
1st Jr. Heifer Calf, Canadian National Exhibition, 1957.
2nd Jr. Heifer Calf, Royal Winter Fair, 1957.
Nine "Excellents" in this pedigree.
¾ sister to —
Sheffield Supreme Chico
Reserve All-American & Reserve All-Canadian, 2-year-old, Bull, 1958.

Breeder & Exhibitor: Sheffield Farms, St. George, Ont., Canada

ROSAFE SOVEREIGN SUPREME 249633C
Excellent
Reserve All-American & Res. All-Canadian 2-year-old, 1956.
Honorable Mention All-Canadian Sr. Yearling, 1955.
1st 2-year-old & Grand Champion at C. N. E., 1956
2d 2-year-old, Royal & International, 1956.
Sire, All-American Jr. Yrlg. Hfr. & Res. All-Am. 2y Bull, 1958.
4 offspring with 3 All-Canadian, 1 Reserve and 2 Hon. Mention awards.
A daughter sold $2000 at 8 months.

RE-ECHO TEXAL KAREN 1167631C
Good Plus
365d 2y 2X 15203 3.94% 599
Reserve All-American 3-yr-old Hfr., 1958.
Reserve All-Canadian, 3 year-old Heifer, 1958.
Member, All-American & All-Canadian Produce, 1958.
1st at Intern'l.; 1st Sr. & Gr. Ch. at CNE & 2nd at Royal, 1958.
Maternal brother—Reserve All-Am. & Res. All-Canadian 2-year-old Bull, 1958.

A B C REFLECTION SOVEREIGN 198998C
Excellent and Extra Sire
Three Times All-Canadian
Sire of 4 All-American and 4 All-Canadian Gets.
110 R O M Dtrs. to 978 lbs.
HT Dtr. 1111 F., 2X (Ohio St. Ch.)
Sire of 25 "EX" Offspring.
159 dtrs. 86% GP or better.
Progeny — 9 All-Am. — 15 All-Can.

ROSAFE REFLECTION POLLY 930258C
Excellent
Reserve All-Canadian, 3-year-old, '54.
2nd dry 4-year-old, Royal, 1955
3d Aged cow (in milk) CNE, 1957.
305d 4y 3X 17978 3.78% 679
305d 3y 3X 16404 4.03% 661
305d 2y 3X 15714 3.61% 567
(Honour List Leader, 1955)

HOUCKHOLME DUKE BURKE 218115C
Very Good - Top male in 1951 Wood Dispersal at $3,800
80 R O M Daughters
2 with 609 and 641 lbs., 2X
133 dtrs. M 100—F 105% of BCA
Maternal brother $9000 top of Romandale Sale, 1933.
Maternal sister—305d World Milk Champion.

PARKCROFT TEXAL CAROLINE 914632C
Very Good
1st 3-year-old, 1954 & 2d 4-year-old 1955 at C. N. E.
343d 4½y 2X 16092 3.77% 607
365d 3½y 2X 14274 3.71% 529
Dam of All-American & All-Canadian Produce, 1958.

MONTVIC RAG APPLE SOVEREIGN 155159C
Excellent
Twice All-Canadian
287 Tested Dtrs. to 1024 lbs.

A B C INKA MAY 559938C
Excellent
All-Canadian 4-year-old, 1947
365d 4y 3X 24141 4.67% 1128

INKA SUPREME REFLECTION 121004C
Excellent
38 R O M Dtrs. to 1128 lbs.
9 dtrs. over 100,000 Milk

A B C SHAMROCK PONTIAC 821242C
Excellent
365d 6y 2X 23745 3.81% 905
Son sold for $7,500.

ABEGWEIT IRON DUKE 142891C
Very Good
70 R O M Daughters
2 with 1007 and 1040 lbs.

RE-ECHO MAY BURKE 407857C
Excellent - Nom. for All-Can. 1944
365d 11y 3X 35314 3.57% 1261
(Canadian Milk Champion)
8 lacts.: 185,833 M 3.55% 6595 F

LONELM TEXAL HIGHCROFT 160321C
Excellent
Sire, All-Canadian Get, 1956
313 R O M Dtrs. to 1041 lbs.

SYLVIA CAROLINE 543945C
1 R O M Daughter
with 607 lbs., 4½y, 2X, 3.77%

ALL-AMERICAN HEIFER CALF—1958

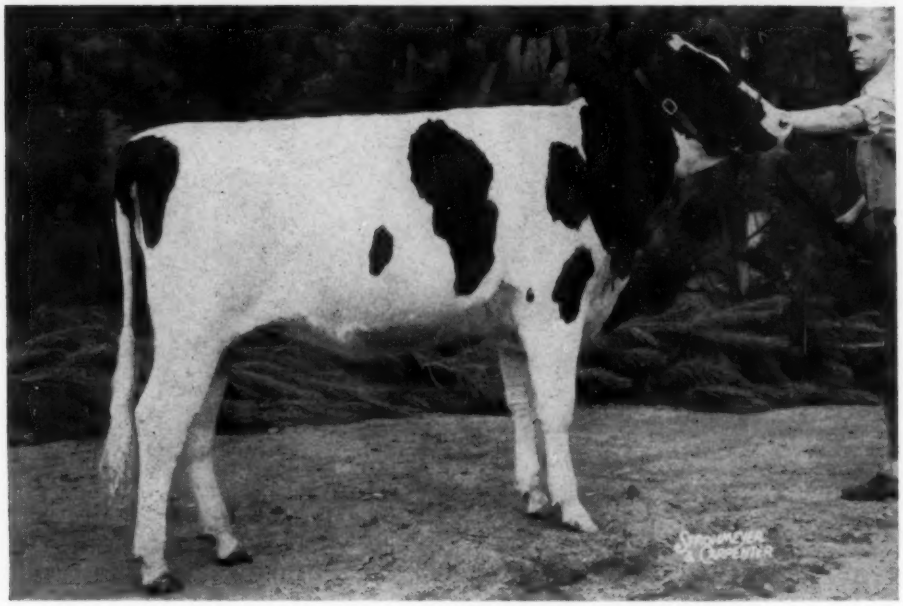

MOOSEHEART ROBURKE IVY 4494132

Born July 13, 1957
All-American Heifer Calf, 1958.
1st Heifer Calf, National Dairy Cattle Congress and Wisconsin State Fair, 1958.
2nd Heifer Calf, International Dairy Show, 1958.

Breeder & Exhibitor: Mooseheart, Mooseheart, Ill.

PABST SIR ROBURKE RAG APPLE 1024453
Gold Medal Sire—Excellent
Twice Reserve All-American
Member All-American Produce, 1950
2X Sire, Get, Nom. for All-American

77 Dtrs. ave.	13819	3.70%	511
70 Dtrs. ave.	13974	3.71%	519
70 Dams, ave.	12849	3.65%	469
Increase	1125	.06%	50

1 with 1020 lbs., 3½y, 3X, 3.7%
(3rd in United States, HT)
84 classified dtrs. ave. 81.6
2—E, 22—VG, 37—GP, 17—G, 6—F.
Sire, All-American Produce, 1956
Sire of 3 All-Americans and
3 Junior All-Americans.
87½% sister 926 Fat, All-Am., 1947

ARBETH STAR DUST WILLIE IVY 3107887
Good Plus — H T Records

365d	6y	2X	11608	5.0%	586.0
365d	5y	2X	12602	4.6%	574.4
365d	25m	3X	12787	4.3%	551.5
365d	3y	2X	10443	4.7%	492.5

1 A R Dtr. 566 lbs., 27m, 2X, 4.2%
Maternal sister to —
Mooseheart Excellency — VG
(Sire of 1st 2-year-old, International Dairy Show, 1957.)
Mooseheart Signal
(Sold $1425 in '56 Int'l. Sale—2d Jr. Yr., Wisc. St. 1956)

PABST ROAMER 859213
Gold Medal Sire—Excellent
Twice Sire, All-American Get
155 A R Daughters
30 from 800 to 1020 lbs.
331 AR & HT Dtrs. ave. 510 F, 2X
13 Dtrs. over 100,000 Milk
18 "EX" offspring—10 "GM" sons

PABST BURKE RAG APPLE DE KOL 2365506
Excellent - Gold Medal Dam

338d	5½y	3X	21438	3.6%	774.3

Dam, All-American Produce, 1950
Dam, Res. All-Am. Prod., 1951-52
4 AR Dtrs. 600, 729, 922 & 926
5 "VG" dtrs., 1 "E" & 2 "VG" sons

OSBORNDALE STAR DUST 899591
GP—Silver Medal Prod. Sire
Official Assn. Proof:

20 Dtrs. ave.	12109	3.89%	470
17 Dtrs. ave.	12403	3.93%	487
17 Dams, ave.	12027	3.56%	427
Increase	376	.37%	60

1 with 891 lbs., 7y, 2X, 4.9%

BURKE POSCH WILLIE 2616815
Excellent—A R Record

365d	6½y	3X	20889	3.7%	775.3

Herd Test Record

365d	5y	3X	20932	3.4%	721.4

Lifetime — 110,068 Milk, 3.6%
Res. All-Ill. 4-year-old, 1949
4 Daughters 2—758 & 793 lbs., 2X.

WISCONSIN ADMIRAL BURKE LAD 697789
Gold Medal Sire—Very Good
Twice Sire, All-American Get
97 A R Daughters to 995 lbs.

PABST CASCADE PRILLY WAYNE 1553599
Very Good
Twice Mem. Res. All-Amer. Get

365d	10½y	3X	17997	3.7%	668.3

WISCONSIN ADMIRAL BURKE LAD 697789
Gold Medal Sire — Very Good
97 A R Daughters to 995 lbs.
49 "EX" offsp. — 14 "GM" sons

RAG APPLE ACE DE KOL 1961410
Dam, 1st Produce, Wisc. St. Fr., 1944

365d	4y	3X	23610 M	762.0 F	

Her dam "E" with 893 lbs., 3.8%

MONTVIC LOCHINVAR 855938
Half-Interest sold $13,000
104 Tested Daughters to 1037 lbs.

OSBORNDALE BETH ORMSBY INKA MAY 1634679

365d	7y	3X	20028	4.1%	811.3
365d	10½y	3X	19998	3.9%	782.8

HILL-MAN BURKE POSCH 829352
Very Good
12 H T Daughters to 721 lbs.

ALTA ORMSBY DE KOL FOBES 2379779
1 A R Daughter
with 775 lbs., 6½y, 3X, 3.7%

ALL-AMERICAN AGED BULL—1958

HILLTOP TRANSMITTER GREAT 1242799

Born July 29, 1954
Excellent - 91 at 3 years.
All-American Aged Bull, 1958.
All-American 2-year-old, 1957.
1st Aged Bull, Senior & Grand Champion at International Dairy Show and Pennsylvania B & W Show, 1958.
2nd Aged Bull, National Dairy Cattle Congress, 1958.
All-Pennsylvania Aged Bull, 1958.
All-Pennsylvania 2-year-old, 1957.
1st 2-year-old, Bull, Senior & Grand Champion at Pennsylvania B & W Show, 1957.
1st 2-year-old, Bull, International Dairy Show, 1957.
Six "Excellents" in his pedigree.
Twin brother to —
Hilltop Transmitter Rex (VG-86)
(Herd Sire at Hilltop Farm, Suffield, Conn.)

Breeder: Charles Stroh, Suffield, Conn.
Owner & Exhibitor: Frank Goodyear, Danboro, Penna.

CLARKDALE GLORIA TRANSMITTER 1059819
Gold Medal - Excellent
Leading Honor List Sire, 1957
Comparison 42 AR & HT prs.

Daus., ave.	15383	3.81%	586
Dams, ave.	13330	3.73%	497
Increase	2053	.08%	89

1 with 772 lbs., 2½y, 2X, 3.9%, (Pa. State Record)
1 with 769 lbs., 5y, 2X, 4.1%
1 with 744 lbs., 4½y, 3X, 3.4%
1 with 742 lbs., 28m, 2X, 3.8%
1 with 724 lbs., 26m, 2X, 3.9%
1 with 719 lbs., 4y, 2X, 3.8%
1 with 702 lbs., 2½y, 2X, 4.0%
Full brother inc. fat 77 lbs., 20 H T prs. at 614-lb. level.

SWEETHOLM RAG APPLE 3584837
Excellent

365d	6½y	2X	21183	4.4%	928.0

(Conn. St. Fat Rec. when made)

360d	7½y	2X	19898	4.3%	855.0
365d	3½y	2X	18185	4.2%	764.7
365d	5y	2X	16929	4.4%	740.3

"One of the prized brood cows at Hilltop Farms, Suffield, Conn."

SKYLARK PRIDE PERFECTION FOBES 798226
Very Good
8 A R Daughters
6 from 550 to 754 lbs.
41 Herd Test Daughters
12 from 500 to 757 lbs.
Daughter sold for $2,850.
Full sister — 828 Fat, 4.4%

CLARKDALE GLORIA POSCH ORMSBY 2272641
Excellent

365d	6y	3X	27299	4.0%	1103.3

(Former Ill. State Record)
Herd Test Records

329d	4y	2X	16328	3.8%	620.1
331d	3y	2X	14961	4.1%	608.8

Three well proven sons —
1 (GM-EX), 1 (EX), 1 (SMP)

SWEETHOLM RAG APPLE SOVEREIGN 1118688
1 A R Daughter
"E" with 928 lbs., 6½y, 2X, 4.4%
Herd Test Daughters
1 "E" with 802 lbs., 8y, 2X, 4.1%
3 with 605, 667 & 676 lbs., 2X, 4%
17 R O M Daughters
1 with 1097 lbs., 5y, 2X, 4%, "E"
1 with 820 lbs., 7y, 2X, 4.67%

SWEETHOLM PIEBE VALE 576482C

Fat 305d		2y	413.00
Milk 2X		3.4%	11966.00

1 A R Daughter
"EX" with 928 lbs., 6½y, 2X, 4.4%

SUNBEAM PRIDE TRANSMITTER 754520
Sold for $5,000.
Gold Medal Sire — Very Good
26 A R Dtrs. to 1042 lbs.

MISS EDITH PORTAGE FOBES 1872547

365d	4y	3X	23626	4.1%	977.7

(Iowa St. Record when made)

WINTERTHUR FOBES POSCH VICTOR 800000
Excellent—Silver Medal Prod.
26 A R Dtrs. to 1103 lbs.

WINTERTHUR SELECT GREAT UNYNA 2061872

277d	3y	2X	9846	3.5%	345.2—HT

Her dam made 683 Fat, 3½y, 2X, 4%

MONTVIC RAG APPLE SOVEREIGN 155159C
Excellent
Twice All-Canadian
287 Tested Dtrs. to 1024 lbs.

SWEETHOLM RAG APPLE BELLE 453903C
3 recs. 810, 848 and 870 lbs., 2X
Several times Canadian Champion.

SWEETHOLM SIR HEILO VALE 150424C
5 R O M Daughters
2 with 552 & 583 lbs., 2X, "VG"

WOODLAND PIEBE AAGGIE FINDERNE 308350C
Excellent

305d	5y	2X	22133	3.73%	826

ALL-AMERICAN TWO-YEAR-OLD BULL—1958

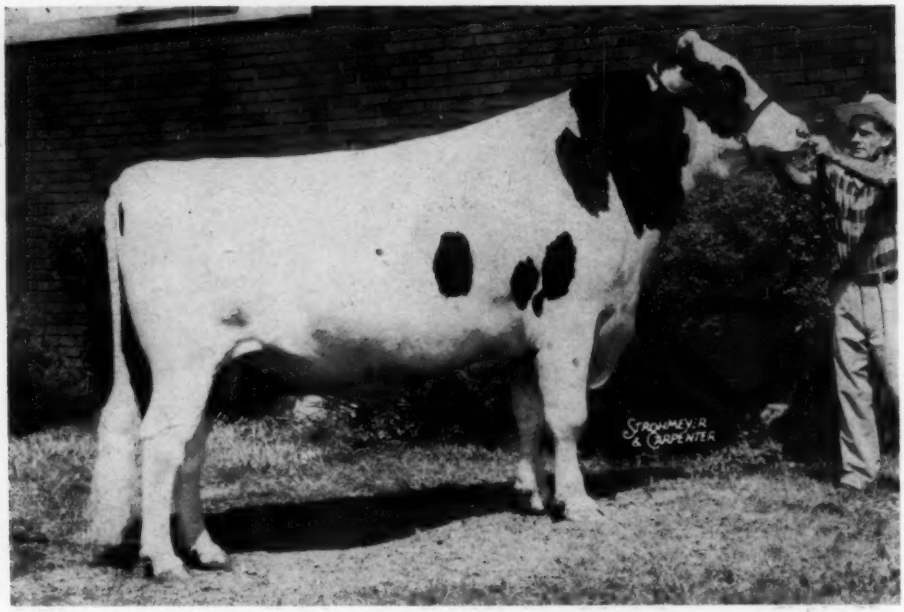

BOONTUK ORMSBY PAT 1280796

Born July 19, 1955
All-American 2-year-old Bull, 1958.
1st 2-year-old Bull, Res. Sr. & Res. Gr. Champion, National Dairy Cattle Congress, International Dairy Show and Royal Winter Fair, 1958.
1st 2-year-old, Sr. and Gr. Champion, Indiana, Ohio and Kentucky State Fairs, 1958.

Undefeated as a 2-year-old in 1958.
1st Sr. Yrlg. Bull, Jr. & Grand Champion at Kentucky State Fair, 1957.
His first heifer calf was Jr. Champion at two County Fairs and was highest placing Ky. calf at the 1958 Ky. State Fair.

Breeder: Boontucky Farms, Burlington, Ky.
Owners & Exhibitors: C. M. Bottema, Jr. & Boontucky Farms, Bridgeport, Ind. & Burlington, Ky.

CASH-MAR ORMSBY JERRY **1138441**
Excellent—95 points
All-American Aged Bull, 1954
Res. All-Amer. 2-year-old, 1953
Hon. Ment. All-Am. Aged Bull; 1957
Nom. for All-Am. Aged Bull, 1955
1st Aged Bull, Ohio, Indiana & Ky. State Fairs, 1958.
4 A R Daughters
1 with 707 lbs., 2½y, 3X, 4.3%
(Indiana St. Leader—305d)
3 with 557, 612 & 632, 2 & 3y.
Sire of —
All-Amer. 2-year-old Bull, 1958
1st Sr. Get, Kentucky S. Fr., 1958
Sr. Yrlg. Bull, Nom. All-Am., 1958

BOONTUK O ROSE ALMA POLLY **3136095**
Good Plus at 2 years
All-Kentucky 4-year-old
DHIA Records

365d	3y	2X	14753	3.9%	571.2
297d	4y	2X	12380	4.0%	497.5

Dam of —
Boontuk Ormsby Pat
All-American 2-year-old Bull, 1958

CASH-MAR CHIP ORMSBY PAPOOSE **1104468**
Jr. Champion at Indiana B & W Show, 1950.
1st Jr. Yrlg., Ind. B & W Sh., Ind. St. Fr. & Ky, St. Fair, 1950.
2nd Jr. Yrlg., Ill. St. Fr., 1950.
3rd Jr. Yrlg., Wisc. St. Fr., 1950.

SPRECHLYN GLADICE BEAUTY **2777077**
Excellent—93 Points
Fat 365d 6y 672.60
Milk 3X 20136.00
Dam of —
All-American Aged Bull, 1954
5th Produce, Int'l. D. Sh., 1954

LAUXMONT O ROSE LAD **834598**
G—Silver Medal Prod. Sire
14 A R Daughters
11 from 518 to 656 lbs.
11 Herd Test Daughters
2 with 752 and 762 lbs.
Inc. fat 25 lbs., 17 AR & HT prs.

MOONLIT DALE ALMA PEACH **2532858**
DHIA Records
Fat 6y 590.00
Fat 4y 521.00
Dam of —
Boontuk O Rose Alma P. (GP-2y)

365d	3y	2X	14753	3.9%	571.2

FRANLO CHIP NETTIE & AAGGIE **953911**
Hon. Ment. All-Am. Jr. Yrlg., 1947
11 A R Daughters to 805 lbs.

CASH-MAR ORAL ORMSBY PAPOOSE **2895883**
Incomplete A R Record

210d	28m	3X	9587	3.4%	330.7

GODFREYS MARTO IBSEN FOUNDER **810247**
5 A R Daughters
2 with 813 and 879 lbs.

SPRECHLYN GLADICE ELAINE **2535926**

365d	4½y	4X	24145	M	779.5	F
360d	7y	4X	19704	M	659.0	F

LAUXMONT RAG APPLE ONLIWON **787409**
8 A R Daughters to 704 lbs.
8 H T Daughters to 769 lbs.

PIETERTJE ORMSBY ROSE HOMESTEAD **1598268**

365d	6y	3X	21749	4.2%	911.5

2 A R Dtrs. 517 & 529 lbs., 2y.

FEMCO ALMAS ONLY SON **790424**
Silver Medal Production Sire
43 A R & H T Dtrs. to 928 lbs.

MOONLIT DALE SIR BESS PEACH **2066176**
Very Good—H T Record

240d	11½y	2X	7723	3.7%	284.7

(Incomplete)

ALL-AMERICAN SENIOR YEARLING BULL—1958

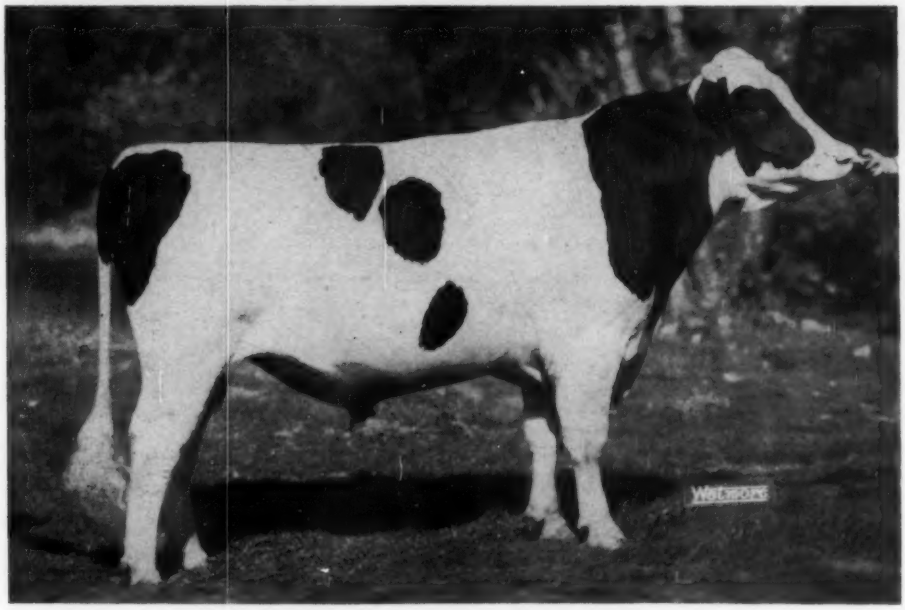

MOOSEHEART PIONEER 1292880

Born July 3, 1956
All-American Senior Yearling Bull, 1958.
1st Prize Senior Yearling Bull and Jr. Champion at Wisconsin State Fair, 1958.
1st Prize Senior Yearling Bull, National Dairy Cattle Congress, 1958.

Breeder: Mooseheart, Mooseheart, Ill.
Owner & Exhibitor: Wisconsin State Reformatory, Green Bay, Wis.

Full brother to —
Mooseheart Roburke Lucinda (EX)
All-American 2-year-old Heifer, 1955
Res. All-American 3-year-old, Heifer, 1956

309d	4y	3X	20186	3.9%	779
305d	4y	3X	20055	3.9%	774

(Illinois State Champion)

PABST SIR ROBURKE RAG APPLE 1024453
Gold Medal Sire - Excellent
Twice Reserve All-American
Member All-Am. Produce, 1950
2X Sire, Get, Nom. for All-Am.

77 Dtrs. ave.	13819	3.70%	511
70 Dtrs. ave.	13974	3.71%	519
70 Dams ave.	12849	3.65%	469
Increase	1125	.06%	50

1 with 1020 lbs., 3½y, 3X, 3.7%
(3rd in United States, HT)
84 classified dtrs., ave. 81.6
2-E, 22-VG, 3-GP, 17-G, 6-F.
Sire, All-Amer. Produce, 1956.
Sire of 3 All-Americans and 3 Jr. All-Americans.
87½% sis. 926 Fat, All-Am., 1947

UNEEDA ADMIRAL LUCINDA 2811265
Very Good

334d	6½y	3X	17096	4.5%	761.5
365d	4y	3X	14835	4.3%	635.4
365d	3y	3X	13697	4.3%	587.6

Herd Test Record

330d	8½y	2X	14353	4.2%	596.0

Dam of —
—Mooseheart Pioneer
All-American Sr. Yrl. Bull, 1958
—Mooseheart Roburke Lucinda (E)
All-American 2-year-old Heifer 1955
—Mooseheart Sensation (VG)

PABST ROAMER 859213
Gold Medal Sire—Excellent
Twice Sire, All-American Get
155 A R Daughters
30 from 800 to 1020 lbs.
331 A R & H T Dtrs. ave. 510 F, 2X
13 Dtrs. over 100,000 Milk
18 "EX" offspring—10 "GM" sons

PABST BURKE RAG APPLE DE KOL 2365506
Excellent—Gold Medal Dam
338d 5½y 3X 21438 3.6% 774.3
Dam, All-American Produce, 1950
Dam, Res. All-Am. Prod., 1951-52
4 A R Dtrs. 600, 729, 922 & 926
5 "VG" dtrs., 1 "E" & 2 "VG" sons

ORMSBY FOBES MOOIE KORNDYKE 919125
1 A R Daughter
with 761 lbs., 6½y, 3X, 4.5%
4 Herd Test Daughters
3 with 736, 761 and 839 lbs.
Uneeda R. A. Tulip 7y 839.10
Milk 2X 4.3% 19319.00
(Life. 118,476 M 4% 4,687 F)

LAUXMONT L ADCINDA 2482700
Very Good - 14 years old

365d	5½y	2X	16870	4.5%	755.3

Herd Test Records

365d	9y	2X	17833	3.9%	689.6
318d	10½y	2X	14426	4.3%	623.8

Lifetime over 125,000 Milk.
Dam of —
Meadow Springs Follow On Laird
(Gold Medal - Very Good - 89)

WISCONSIN ADMIRAL BURKE LAD 697789
Gold Medal Sire—Very Good
Twice Sire, All-American Get
97 A R Daughters to 995 lbs.

PABST CASCADE PRILLY WAYNE 1553599
Very Good
Twice Mem. Res. All-Amer. Get
365d 10½y 3X 17997 3.7% 668.3

WISCONSIN ADMIRAL BURKE LAD 697789
Gold Medal Sire—Very Good
97 A R Daughters to 995 lbs.
49 "EX" offspring—14 "GM" sons

RAG APPLE ACE DE KOL 1961410
Dam, 1st Produce, Wisc. St. Fair, '44
365d 4y 3X 23610 M 762.0 F
Her dam "E" with 893 lbs., 3.8%

LAUXMONT ADMIRAL RAG APPLE DELLA 765065
Very Good - Silver Medal Prod. Sire
10 A R Dtrs. to 1000 lbs.

UNEEDA RAG APPLE DELLA LUCY 2320126
Good Plus - H T Record
302d 7y 2X 12804 3.9% 495.9

LAUXMASTER 820083
Sold for $3,500 at Lauxmont
88 H T Dtrs. to 848 lbs.

LAUXMONT ADMIRAL LUCINDA 1948406
Excellent at 16 years
365d 8½y 3X 19963 4.3% 859.0
Full sister to Laux. Adm. Lucifer

ALL-AMERICAN JUNIOR YEARLING BULL—1958

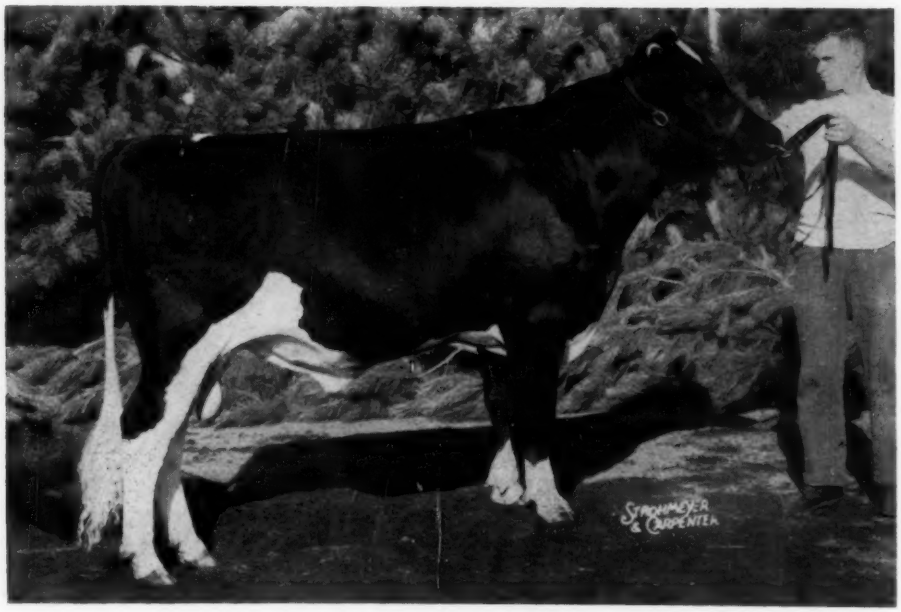

FUTURE HOPE BLACKIE LEADER 1302074

Born February 1, 1957
All-American Junior Yearling Bull, 1958.
1st Prize Junior Yearling Bull and Junior Champion, National Dairy Cattle Congress and International Dairy Show, 1958.
1st Prize Junior Yearling Bull, Wisconsin State Fair, 1958.
Six "Excellents" in this pedigree.

Breeder & Exhibitor: Ralph H. Draeger, Ft. Atkinson, Wis.
Present Owner: Alson D. Weller, Lowville, N. Y.

WIS LEADER **915950**
Gold Medal Sire—Excellent
Sold for $13,000 in 1952
Sire, All-American Get, 1956
Sire, Res. All-Amer. Get, 1955
Sire of 4 All-Americans
Sire, 1st Jr. Get, National, 1958
57 A R Daughters
5 from 831 to 1045 lbs.
3 over 800 lbs. at 2 years
150 AR & HT Dtrs., average —
305d ME 2X 13334 3.64% 485
Plain View Inga (EX)
365d 6½y 3X 24776 4.2% 1045
(only All-Am. 3-1000-lb. recs)
141 classified dtrs. ave. 83.4
8E, 50 VG, 66 GP, 14 G, 3 F
Eighteen "Excellent" progeny
3 Sons—$8600, $7500 & $7050

WEBER BURKE CYCLONE **819476**
Junior Champion, Weber County Dy. Show, 1941.
Sire, 3rd Get, Wisconsin State Fair, 1947.
24 A R Daughters
7 from 808 to 1042 lbs.
16 from 575 to 796 lbs.
2 dtrs. Gold Medal Dams.

WISCONSIN ADMIRAL BURKE LAD **697789**
Gold Medal—Very Good
97 A R Dtrs. to 995 lbs.
49 "EX" offspring 14 "GM" sons.

WEBER BURKE PRIDE **1872852**
Excellent
8 lacts. 123,641 M 4,362.1 F
(Burke daughter)

WIS SYMPHONY **2208022**
Fat 365d 5½y 843.10
Milk 4X 4.2% 19571.00
Fat 365d 3y 710.60
Milk 4X 3.9% 18183.00
Dam of —
Wisconsin Mirth 5y 795.10
Milk 4X 3.9% 20448.00

CRUSADER TIDY FOBES OF VENTNOR **771551**
2d Sr. Yrlg., Wisc. & Minn., 1946
20 A R Dtrs. to 1019 lbs.

WISCONSIN HARRIET **2025958**
343d 2y 4X 11586 4.3% 501.5
By Dunloggin Standard (VG-SMP)

FUTURE HOPE ROAMER FAITH **3376283**
Excellent—H T Records
341d 6y 2X 14159 3.7% 517.0
358d 4y 2X 12868 4.0% 510.5
332d 2y 2X 13047 3.4% 446.8
308d 5y 2X 12429 3.6% 446.0
Res. All-Am. Sr. Yrl. Hfr., 1952
Jr. All-Am. Sr. Yrl., Hfr., 1952
Jr. All-Am. Sr. Hfr. Calf, 1951
Hon. Men. All-Am. Hfr. Calf, 1951
3d 3-year-old, Mid South Fair & National Junior Show, 1955.
1 "VG" dtr. 501 F, 4y, 2X. Twice Hon. Ment. Jr. All-Am. & dam of Jr. Am. Hfr. Calf., 1956.

FUTURE HOPE ROAMER BUTTER BOY **1070261**
Gold Medal Sire—Very Good
Official HIR Proof:
24 Dtrs. ave. 14344 3.59% 515
23 Dtrs. ave. 14302 3.60% 514
23 Dams, ave. 13653 3.70% 505
Difference +649 —.10% +9
1 with 774 lbs., 4½y, 2X, 3.8%
33 classified Dtrs. ave. 82.0

FUTURE HOPE JULE FAITH **3074541**
Excellent - H T Records
365d 8y 2X 18004 3.7% 659.0
365d 6½y 2X 17031 3.7% 631.0
365d 4y 2X 17239 3.5% 596.8
365d 5y 2X 16790 3.4% 563.3

PABST ROAMER **859213**
Gold Medal-Excellent
155 A R Dtrs. to 1020 lbs.

FUTURE HOPE BUTTER GIRL **2307367**
Excellent
294d 5½y 2X 13511 4.1% 558.7—HT
"Over 109,000 lbs. milk, 2X"

FUTURE HOPE JULE **932078**
Very Good
25 Herd Test Daughters
Sire, Hon. Ment. All-Am. Jr. Yrlg '52

FUTURE HOPE FAITH **2791199**
Herd Test Record
308d 2y 2X 10153 3.8% 390.5

ALL-AMERICAN BULL CALF—1958

WICKWOOD WINNING WAY 1312592

Born July 30, 1957
All-American Bull Calf, 1958.
1st Bull Calf & Res. Jr. Champion, National Dairy Cattle Congress and International Dairy Show, 1958.
1st Bull Calf and Jr. Champion at Maryland St. Fr, 1958.
1st Bull Calf, Jr. and Res. Gr. Champ., Penna. State B & W Show, 1958.
All-Pennsylvania Bull Calf, 1958.
1st Bull Calf, Jr. and Gr. Champion, Fair Hill Show (Md.), 1958.
1st Bull Calf and Gr. Champion, Hershey Show (Pa.), 1958.
Undefeated as Bull Calf in 1958.
1st Jr. Yrlg., Junior Champion, and Grand Champion, Penna. Farm Show, 1959.
He carries 12 crosses to Lashbrook Pearl Ormsby.

Breeder: P. B. Misner, Langhorne, Pa.
Owners & Exhibitors: P. B. Misner and Howard Weiss, Langhorne & Myerstown, Penna.
Present Owners: P. B. Misner, Howard Weiss & Irvington Farms, Langhorne & Myerstown, Pa., & Gaithersburg, Md.

CASHMAN GRACIOUS WOODMASTER 1168575
Excellent
Sold for $7,600 at Cashman Dispersal to Lehigh Valley.
21 A R & H T Daughters, average
305d ME 2X 13156 3.69% 485
His daughters include—
Stonebrook Woodm. Harriet
365d 2y 2X 17310 4.0% 699
(Pa. State Rec. when made)
117 recs. AB Dtrs., average
305d ME 2X 12315 3.68% 455
Sire of —
All-American Bull Calf, 1958
All-Penna. Jr. Yr. Heifer, 1957
1st Hfr. Calf, Pa. Fr. Sh., 1958
Maternal brother (VG-SMP) sold for $9200 — another maternal brother (Gold Medal)

JONABELL LEVEL BEST 3283803
Herd Test Records
338d 6½y 2X 17457 4.1% 728
365d 5½y 2X 16478 4.3% 712
365d 4½y 2X 13970 4.0% 558
A R Records
365d 26m 2X 12440 4.1% 509
305d 3½y 2X 10548 4.1% 437
2 Herd Test Daughters
Jonabell Feria
365d 3y 2X 15762 4.7% 747
Jonabell Glenelle
365d 29m 2X 16657 4.2% 705
(Pa. St. Champion, HIR)

MAPLE HAVEN MASTER VAR 984267
Sold for $4,700 to top the Ryancrest Dispersal.
31 A R & H T Daughters, average
305d ME 2X 12707 3.51% 446
2 with 616 and 633 lbs., 2X
DHIA Daughters to 700 lbs., 2X

DUNLOGGIN MISTRESS GRACIOUS 2354812
Excellent—Sold for $10,000
365d 7½y 3X 21820 4.5% 971.1
365d 9y 3X 21894 4.2% 914.1
Two sons — $9,200 and $7,600.
Full sis. "E"—891 lbs., $7,200.
Full brother "E" $10,000.

JONABELL SCULPTOR 1020333
8 A R Daughters
7 Herd Test Daughters
2 with 503 and 728 lbs., 2X
80% of his inheritance comes from "First Lady" & "Rena."

JONABELL RENA 1972907
365d 4½y 2X 17371 3.8% 664.0
365d 3½y 2X 15929 4.1% 646.7
(Pa. St. Champ. when made)
9 lacts.: 125,021 M 2X 4823 F
5 A R & H T Dtrs. to 728 lbs., 2X
Three proven sons
Dam of Jonebell Equipoise, who has 8 dtrs. over 700 F, 2y.

DUNLOGGIN WONDER VAR 912388
Sire, 1st Get, Pa. Fr. Sh., 1952
47 H T Daughters to 1041 lbs.

DUNLOGGIN MISTRESS DE ORMSBY 2219800
Sold for $5,000
365d 7y 3X 26580 4.1% 1081.3
2 recs. of 1024 and 1076 lbs.

DUNLOGGIN WOODMASTER 667915
Gold Medal Sire
62 A R Daughters to 1168 lbs.

DUNLOGGIN LA GRACE 1763437
Excellent - Gold Medal Dam
365d 4y 3X 21588 4.0% 866.9
5 A R Dtrs. 4 from 770 to 971

JONABELL SOLID GOLD 911841
Silver Medal Production Sire
42 A R & H T Dtrs. to 747 lbs.

BELLEVUE ORMSBY FIRST LADY 1522375
Excellent at 14 years
365d 3y 3X 18273 3.5% 644.4

DUNLOGGIN DEUBLER 720861
Good Plus—Sold for $3,600
22 A R Daughters to 704 lbs.
Inbred son of Lashbrook Pearl Ormsby.

DUNLOGGIN CONNIE 1661820
305d 2½y 2X 11210 3.8% 422.4
(Carried calf 222 days)

ALL-AMERICAN GET OF SIRE—1958

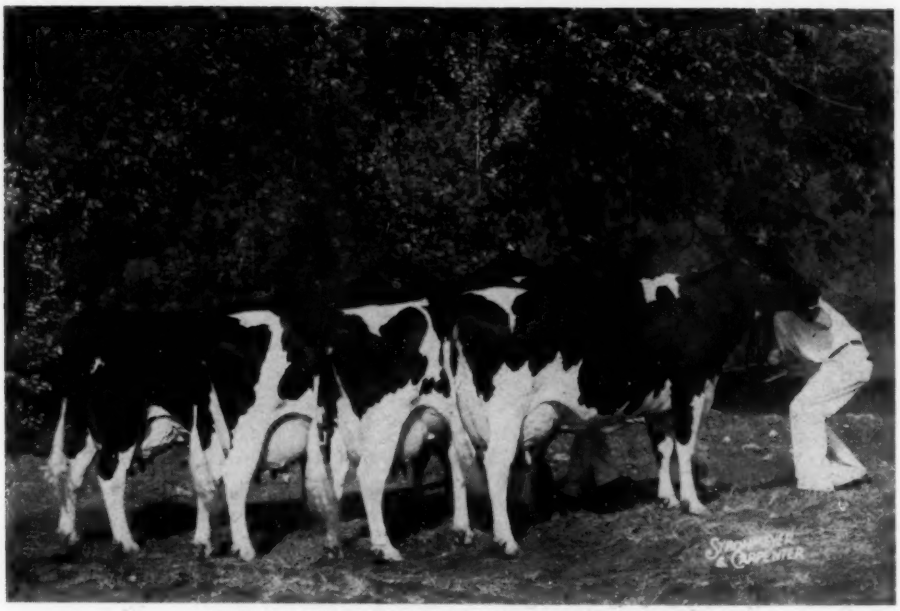

GET OF CRESTON GRAND MAJESTY 1002828 (VG)

From the left:

Mayers Mistress Dark Anna 3309700 (EX)-92

6y	24,433	M	4 %	986	F	365d	3X	
7y	20,451	M	3.9%	795.6	F	262d	3X	(in progress)

Mayers Mistress Lady 3803506 (VG)-89

4y	21,012	M	3.4%	727	F	285d	3X	(in progress)

Mayers Mistress Karen 3638095 (VG)-88

4y	20,178	M	3.6%	732	F	358d	2X	

Mayers Mistress Lassie Girl 3638099 (Ex)-90

5y	17,826	M	3.8%	669	F	333d	2X	

(At Chicago Karen was replaced by Mayers Mistress Fobes Jane 3309706 (EX)-91 22,090 M 3.8% 849 F)

1958 Show Record: First Get of Sire at Waterloo, International and Wisconsin State Fair.

Breeder & Exhibitor: Christ Mayer, Slinger, Wis.

ALL-AMERICAN PRODUCE OF DAM—1958

PRODUCE OF PARKCROFT TEXAL CAROLINE 914632 C (VG)

Left: **Sheffield Supreme Chico 256606 C**
(1st 2-year-old CNE; 2nd International; 3d Royal)
(Reserve All-American 2-year-old 1958)
Re-Echo Texal Karen 1167631 C (GP)
(1st 3-year-old, Grand Champion at CNE; 1st International; 2d Royal)
(Reserve All-American 3-year-old 1958)

1958 Winnings as Produce of Dam:
First prize at International, Royal and CNE.

Exhibitor: Sheffield Farms, St. George, Ont., Canada.

RESERVE ALL-AMERICAN SELECTIONS—1958

4 YEAR OLD COW

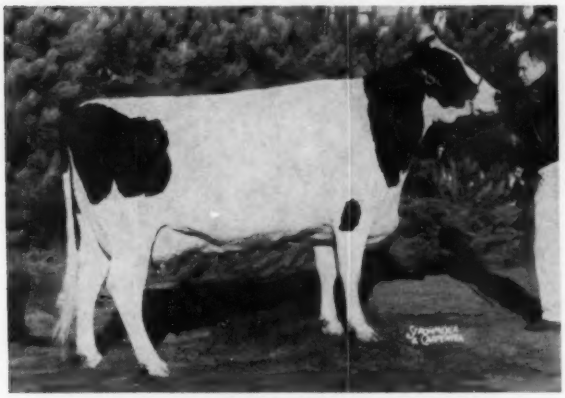

GRAY VIEW PET CRYSTAL 3882120 (EX)
Sire—Gray View Pidon Peto 1172396 (VG)
Dam—Gray View B D Crissy 3167991 (EX)
Breeder & Exhibitor—Harvey A. Nelson & Sons, Union Grove Wis.

AGED COW

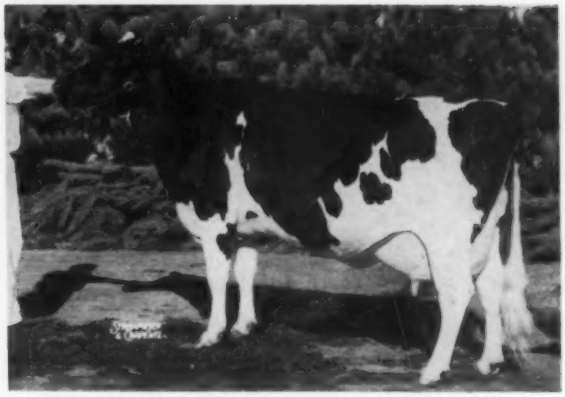

DA-CO-TON CRESCENT FANNIE 3398005 (EX)
(5y 308d 2X 15,385M 4.25% 654 F)
Sire—Crescent Beauty Admiral Jule 963726
Dam—Da-Co-Ton Farina Fobes 2969702
Breeder—R. L. Cotton, Parker, S. Dak.
Exhibitor—Allen Hetts, Fort Atkinson, Wis.

3 YEAR OLD COW

RE-ECHO TEXAL KAREN 1167631 C
Sire—Houckholme Duke Burke 218115 C (VG)
Dam—Parkcroft Texal Caroline 914632 C (VG)
Breeder—H. C. Parkinson, Brampton, Ont.
Exhibitor—Sheffield Farms, St. George, Ont.

2 YEAR OLD COW

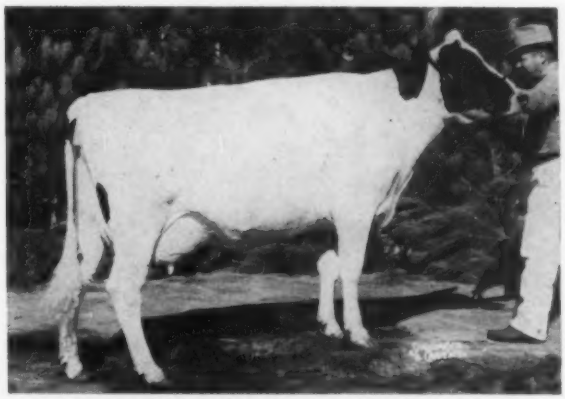

MAN-O-WAR B F RETURN BELLE 4201226
Sire—King Bessie B F Return 1197956 (VG)
Dam—Man-O-War B F Roburke Beauty 3789939 (EX)
Breeder & Exhibitor—Bristol Farm, Bristol, Wis.

SR. YEARLING HEIFER

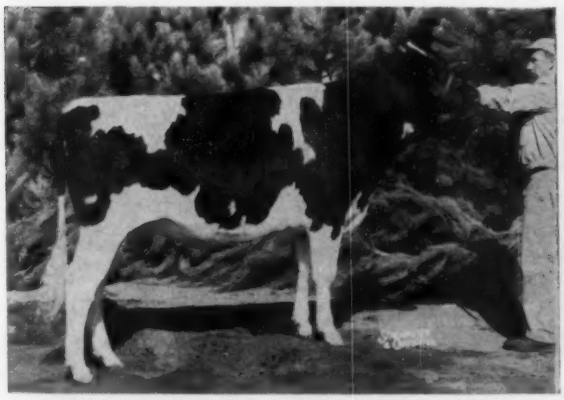

ROMANDALE REFLECTION DAISY 1311386 C
Sire—A B C Reflection Sovereign 198998 C (Extra & Excellent)
Dam—Almerson Rocket Supreme 967471 C (EX)
(Res. A.A. 4-year-old 1956)
Breeder & Exhibitor—Romandale Farms Ltd., Gormley, Ont.

JR. YEARLING HEIFER

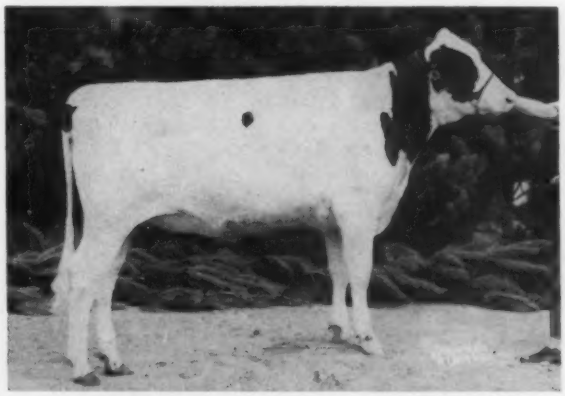

MOOSEHEART SNOW MARTHA 4398441
Sire—Mooseheart Snowbank 1270656
Dam—Mooseheart Reburke Lady Martha 3988401
Breeder & Exhibitor—Mooseheart, Mooseheart, Ill.

RESERVE ALL-AMERICAN SELECTIONS—1958

HEIFER CALF

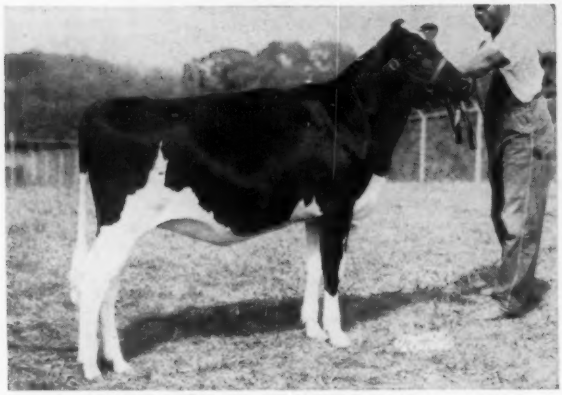

IRVINGTON ADMISS EFFIE 4427341
Sire—Irvington Pride Admiral 1237057
Dam—Irvington Marjorette Emmeline 3616307
Breeder & Exhibitor—Irvington Farms, Gaithersburg, Md.

AGED BULL

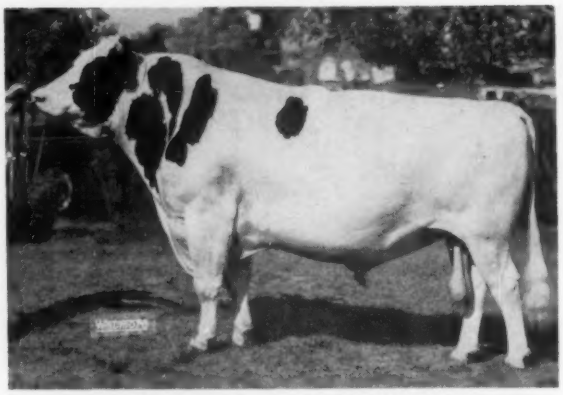

DIBBLE CRESCENT MODEL 1198547 (EX)
Sire—Crescent Beauty Commander 1074603 (EX)
Dam—Dibble Crescent Royal Starlet 3382571
Breeder—Ben Dibble, Delavan, Wis.
Exhibitor—Ben Dibble & Lloyd Kroneman, Delavan, Wis. & St. Ansgar, Iowa

2 YEAR OLD BULL

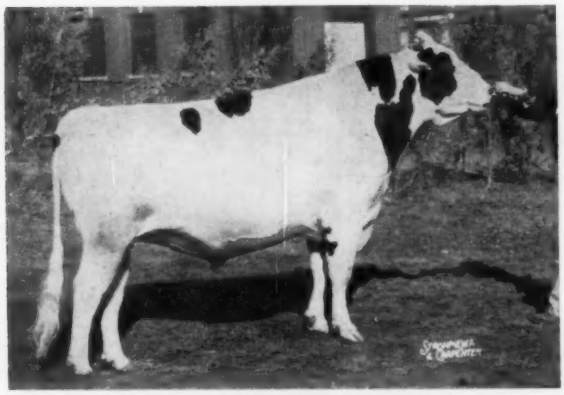

SHEFFIELD SUPREME CHICO 256606 C
Sire—Rosafe Sovereign Supreme 249633 C (EX)
Dam—Parkcroft Texal Caroline 914632 (VG)
Breeder & Exhibitor—Sheffield Farms, St. George, Ont. & Howard Gowland, Milton, Ont., Can.

SR. YEARLING BULL

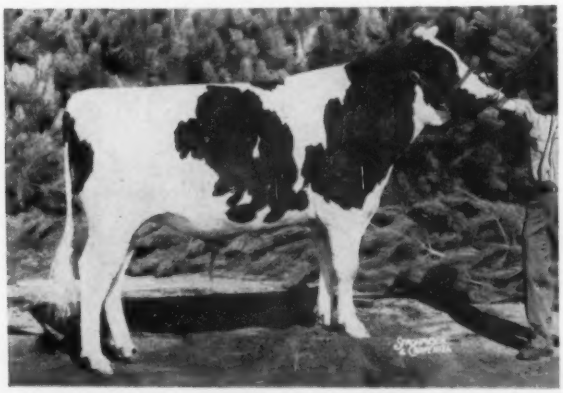

ROMANDALE REFLECTION SPARKIE 262915 C
Sire—A B C Reflection Sovereign 198998 (Extra &Excellent)
Dam—Texal Fond Hope Sparkie 1155614 (VG)
Breeder & Exhibitor—Romandale Farms Ltd., Gormley, Ont.

JR. YEARLING BULL

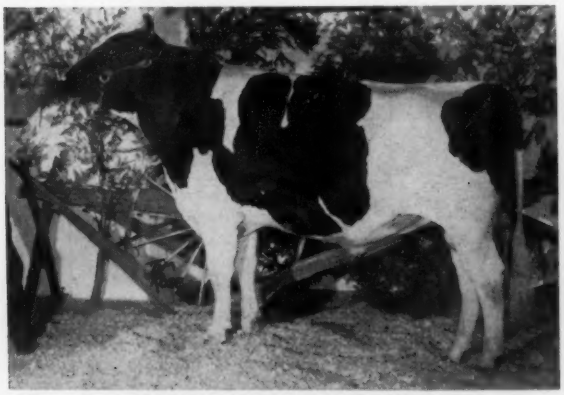

ROYBROOK REVELATION 260293 C
Sire—A B C Reflection Sovereign 198998 C (Extra & Excellent)
Dam—Glenalcomb Supreme Dora 781990 C (VG)
Breeder—F. Roy Ormiston, Brooklin, Ont.
Exhibitor—Oxford & District Cattle Breeding Ass'n, Woodstock, Ont., Canada

BULL CALF

CARNATION MADCAP LOYALTY 1311488
Sire—Carnation Madcap Butter Boy 1152252 (EX-96)
Dam—Carnation Skylark Countess 3854299 (GP 84)
Breeder & Exhibitor—Carnation Milk Farms, Carnation, Wash.

RESERVE ALL-AMERICAN SELECTIONS—1958

GET OF SIRE

GET OF CARNATION MADCAP BUTTER BOY 1152252 (EX-96)
L to R—Carnation Sally Lola Wayne 4109109
Carnation Sally Mercedes Heilo 3994130
Carnation Sally Topsy Tilda 3942039
Carnation Sally Lola Princess 4051117
Bred and Exhibited by Carnation Milk Farms, Carnation, Wash.

PRODUCE OF DAM

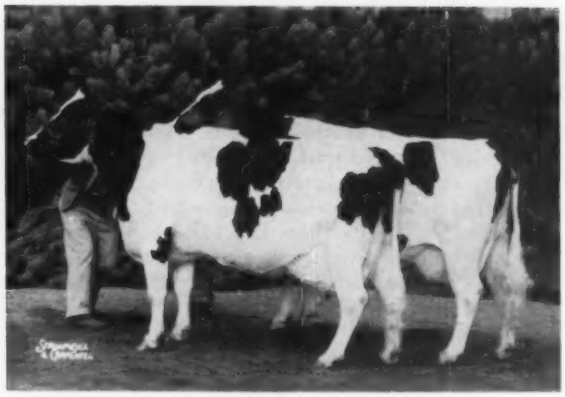

DICMERE MARY SEGIS 2558748 (EX)
Left—Dicmere Colantha Comet 3080253 (EX) (1005 lbs.)
Right—Dicmere Ormsby Comet 3198845 (EX) (855 lbs.)
(Full sisters by Pabst Comet) Reserve All-American Produce also 1957 and 1955.
Breeder—H. E. Dickinson & R. Southcott, Oconomowoc, Wis.
Exhibitor—Elmwood Farms, Lake Forest, Ill.

SOME HIGH HONORABLE MENTION WINNERS

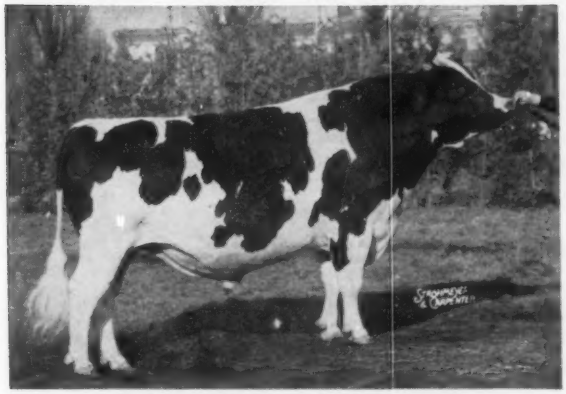

ROSAFE SIGNET 249530 C (EX)
High Honorable Mention Aged Bull (59 points)
J. J. E. McCague, Glenafton Farms, Alliston, Ont., Canada.

HICKORYVALE S C PRIDE 1267874
High Honorable Mention 2-Year-Old Bull.
He was All-American Senior Yearling Bull in 1957. This son of Sovereign Cochran was bred by Ira Ifert & Sons, Middletown, Md. and is owned by Austin Coblentz, Jefferson, Md.

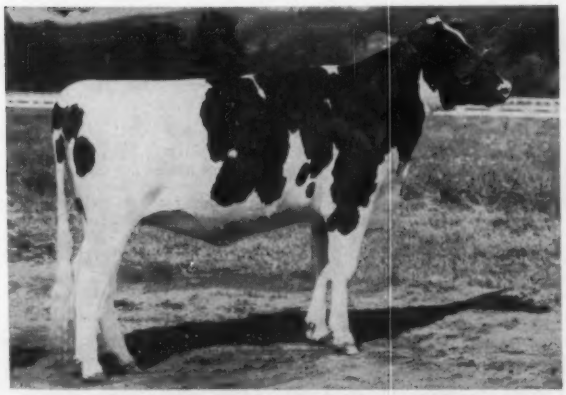

CARNATION SALLY FAVORITE FLO 4291800
High Honorable Mention Senior Yearling. She appeared on 21 ballots.
A daughter of Carnation Madcap Butter Boy from a Revelation dam.
Bred and Exhibited by Carnation Milk Farms, Carnation, Wash.

RAG APPLE ABBEKERK MAID 3647054 (EX)
Only Honorable Mention Aged Cow—with 19 of 24 third place votes in a unique situation where both All-American and Reserve All-American were unanimous selections. Daughter of Osborndale Sir Ty Vic Rag Apple. Wm. F. Brown, Caledonia, Ill.

EDITORIAL

The 1958 All-Americans

Our 34th All-American presentation, featured in this issue, adds another worthy class—the Class of 1958—to our great galaxy of breed stars. We extend congratulations to every breeder and exhibitor represented in the Nominations, Honorable Mentions, Reserve All-Americans and the accolade of All-American. Regardless of the number of votes a nominated animal receives we must not lose sight of the fact that each nomination represents a careful choice as one of the top six of the year in its class.

Our thanks to all who participated in this program by making available the photographs of their animals and information regarding their winnings. In our first year of trying the use of entry blanks for All-American (as we have long done with Jr. A.A.) we are in some doubt about its future. We made good use of those sent in. However, the thing was new and our distribution system of blanks far from complete. Accordingly, this time we went "half slave, half free," but with no special inconvenience.

Our Nominating Committee, to whom we are indebted for another painstaking and skilled job, expressed their preference for a simple system developed by our boys here in connection with the All-New York Awards. This is a small strip of paper, carrying the season record of each entry, pasted at the bottom edge of the picture for quick reference. We will probably settle for that in 1959, although breeders who have made circuits should always be sure to supply us with the complete record which will be much simpler than filling out a complete entry blank.

We are continuing the presentation of the complete pedigrees (by Backus) of the All-American individual winners. This innovation called forth many approving letters last year. Now it is quickly apparent that the AA Aged Cow and the AA four-year-old are by two different sons of the same well known cow; that the AA Junior Yearling is a daughter of the Reserve AA three-year-old cow, etc. There is a lot of fine breeding here.

In closing this comment we want to express again our thanks to the Nominating Committee of Eves, Hepburn and Boynton for their help and advice in selecting the 1958 All-American Nominations and to our whole All-American Committee of 26, who cooperated so well in getting their votes back to us promptly.

All-American Judging Contest

The trend of last year continues with a further increase in the All-American Contest ballots — well over 2900 —again reflecting the desirability of the lengthened schedule in the All-American presentations. We are planning to have the scoring done in time to give you the results in our next issue.

A good many contestants keep copies of their scores, so that they can check their own ballots and thus make the contest of great interest and value. For the convenience of all we will give again our official scoring system in the All-American Judging Contest.

A - R	10 points	X - A	4 points
R - A	8 points	R - X	3 points
A - X	7 points	X - R	2 points

Key — A=All-American; R=Reserve All-American; X =Some other nomination—(XX=0).

A perfect score is 140 points (ten points in each of the fourteen classes). Few reach that lofty pinnacle. Last year a score of 138 was the winner and money prizes went down to 126 points. The previous year (1956) the scores ran higher and the lowest money score was 131. From current ballots already scanned, we think contestants are finding the problems easier to solve than was the case last year, and we would hazard a guess that it will take a score of something better than 130 to get into the money line of the top fifty.

Family Salutes In Spanish

Our good friend Alberto Lozano, editor and publisher of Holando Argentino, Buenos Aires, has undertaken the not inconsiderable task of translating into Spanish our four Family Salutes — the Burkes, the Carnations, the Dunloggins and, the most recent, the Rag Apples.

These will appear in a series of special issues of Holando Argentino, which has a wide circulation, not only in Argentina but in other countries of South America. Breeders of those countries and perhaps of exporting countries too, will doubtless identify their programs with these several families, building up impressive breed promotional issues in the areas served by Holando Argentino.

We are happy indeed at this further expansion of the field of service of the efforts of our staff in the original preparation of these family salutes.

National 4-H Club Week

National 4-H Club Week will be observed from February 28 to March 7 by about 2,201,500 youth between 10 and 21 years of age, who belong to nearly 90,700 local 4-H clubs and during the year completed more than 3,631,000 "learn by doing" projects in farming, homemaking, community service, and other activities in the rural, urban, and suburban localities where they live.

Aims of National 4-H Club Week in 1959:

To honor outstanding 4-H "alumni" among the 20 million men and women of America who have participated in the program since it started in the early 1900's.

To recognize, and encourage seeking the values and benefits gained by these former club members through 4-H experience and learning opportunities.

To give 4-H members a chance to evaluate past achievements and plan future activities on their farms, in their homes, and in their rural or urban communities.

To explain and show the 4-H Club program to other young people who may wish to enroll.

To stimulate more youth-minded, public-spirited, citizens to volunteer for service as local club leaders.

This special week will be observed by this fine organization on a nation-wide basis. A great many Holstein breeders are Club leaders in their own communities. The Future Farmers of America (FFA) hold their National Week February 21 to 28. This organization is also doing splendid youth work, with chapters usually sponsored by High School Vo-Ag. departments. We salute both fine organizations.

Official Judges for 1959

(Revised December 11, 1958)

Albrecht, Hugo
New Ulm, Minnesota
Albrechtsen, Raymond (Prof.)
Dept. of Animal Husbandry, Cornell University, Ithaca, New York
Appleman, Raymond
McAlester, Oklahoma
Arnold, Floyd J. (Prof.)
Extension Dairyman, Iowa State College, Ames, Iowa
Baker, W. A.
Box 231, Exeter, New Hampshire
Bartlett, John W. (Dr.)
Dep't. of Dairy Husbandry, New Jersey College of Agriculture, New Brunswick, New Jersey
Beck, Glenn (Dr.)
Dep't. of Dairy Husbandry, Kansas State College, Manhattan, Kansas
Blosser, T. H. (Dr.)
Dep't. of Dairy Science, Washington State College, Pullman, Washington
Boynton, Hilton (Prof.)
Dep't. of Dairy Husbandry, University of New Hampshire, Durham, New Hampshire
Brace, Donald O.
Lone Rock, Wisconsin
Briggs, Hugh C., Jr.
Turner, Maine
Briggs, Raymond D.
Route 1, Cobleskill, New York
Brubacher, Ray
Elkhart Lake, Wisconsin
Burgeson, T. A., Sr.
Grandview, Missouri
Buth, Martin
1124 Buth Drive, Comstock Park, Michigan
Cairns, G. M. (Dr.)
Dean of Agriculture, University of Maryland, College Park, Maryland
Campbell, Mason H. (Dr.)
Dean of Agriculture, University of Rhode Island, Kingston, Rhode Island
Campbell, Merle R.
Meadow Glen Road, Ames, Iowa
Chapman, Ronald
Ruthven, Iowa
Cloninger, W. H. (Prof.)
Dep't. of Dairy Science, Pennsylvania State University, University Park, Pennsylvania
Dawdy, Elmer A.
Route 2, Salina, Kansas
Dewar, Tom
Patton State Hospital, Box 42, Patton, California
Drumm, G. M. (Prof.)
1739 San Luis Drive, San Luis Obispo, California
Dunton, Douglas S.
Brampton, Ontario, Canada
Ely, Fordyce, (Dr.)
Dep't. of Dairy Science, Ohio State University, Columbus 10, Ohio
Erb, R. E. (Dr.)
Dep't. of Dairy Science, Washington State College, Pullman, Washington
Eves, J. P.
c/o Meredith Publishing Co., 333 No. Michigan Avenue, Chicago 1, Illinois
Ewalt, H. P.
Dep't. of Dairy Husbandry, 218 Withycombe Hall, Oregon State College, Corvallis, Oregon
Fairchild, J. A.
Route 2, Berwick, Pennsylvania
Fitzsimmons, Robert (Prof.)
Dept. of Dairy Husbandry, University of Vermont, Burlington, Vermont
Foster, O. F.
Route 1, Clarkston, Michigan
Fourt, D. L. (Prof.)
Dep't. of Dairy Husbandry, University of Idaho, Moscow, Idaho

Gordon, G. E. (Dr.)
Dairy Dep't., University of California, Berkeley 4, California

Halbach, E. J.
Bristol, Wisconsin

Hansen, Axel
Minneapolis Tribune Bldg., Minneapolis, Minnsota

Hansen, Elmer N.
Curtiss Candy Farms, Cary, Illinois

Harrison, E. S. (Dr.)
Harden Farms, Route 2, Camden, New York
Hepburn, W. K., Jr.
Grayce Farms, Route 1, Dalton, Pennsylvania
Herman, H. A. (Dr.)
National Association of Artificial Breeders, 8 North Ninth Street, Columbia, Missouri
Hetts, Allen
Route 1, Fort Atkinson, Wisconsin
Hinton, S. A. (Associate Professor in Dairying)
Dep't. of Dairy Husbandry, University of Tennessee, Knoxville, Tennessee
Howard, Merle E.
Kipling Drive, Route 3, Hales Corners, Wisconsin
Howe, Charles J.
Tunbridge, Vermont
Innes, J. Durno
Woodstock, Ontario, Canada
Jacobs, A. O. (Dairy Specialist)
Extension Service, Montana State College, Bozeman, Montana
Keyes, E. A. (Dr.) (Temporarily on foreign assignment)
Dep't. of Dairy Industry, Montana State College, Bozeman, Montana
Kildee, H. H. (Dean Emeritus)
Division of Agriculture, Iowa State College, Ames, Iowa
Kingston, Delbert H.
Box 404, Cary, Illinois
Knight, C. R.
Peacock Dairies, Inc., Route 3, Box 405, Bakersfield, California
Knott, J. C. (Dr.)
Dep't. of Dairy Science, State College of Washington, Pullman, Washington
Knutson, Elis M.
RFD 5, Oconomowoc, Wisconsin
Larsen, H. O.
Dike, Iowa
Lascelles, H. R.
Route 1, Brighton, Colorado
Lewis, James M.
3025 Hamilton-Mason Road, Hamilton, Ohio
McVay, T. Hobart
Nickerson, Kansas
Meyer, William H.
Route 1, Hannibal, Missouri
Miller, Everett R.
8700 Lansing Avenue, Rives Junction, Michigan
Miller, Herbert A.
Route 3, Williamston, Michigan
Mix, Maurice
Bergen, New York
Morris, John L. (Extension Dairyman)
Dep't. of Dairy Husbandry, University of Maryland, College Park, Maryland
Morrow, K. S. (Prof.)
Dep't. of Dairy Husbandry, University of New Hampshire, Durham, New Hampshire
Moserip, W. S.
1543 Grantham Street, St. Paul 8, Minnesota
Nelson, Eugene W.
Route 2, Box 197, Union Grove, Wisconsin
Nichols, M. B.
1333 South Fifth Street, Box 212, St. Charles, Illinois
Norton, C. L. (Dr.)
Dairy Dep't., Oklahoma A & M College, Stillwater, Oklahoma

Ormiston, E. E. (Prof.)
Dep't. of Dairy Science, University of Illinois, Urbana, Illinois

Paxton, George G.
R. D. 1, Washington, Pennsylvania

Peissig, Kenneth
Stetsonville, Wisconsin

Pelissier, C. L. (Extension Dairyman)
University of California, Berkeley 4, California

Porter, Arthur (Prof.)
33 Curtiss Hall, Iowa State College, Ames, Iowa

Raithby, George (Prof.)
Ontario Agricultural College, Guelph, Ontario, Canada
Ralston, N. P. (Dr.)
Dairy Dep't., Michigan State University, East Lansing, Michigan
Reaves, Paul M. (Prof.)
Dep't. of Dairy Science, Virginia Polytechnic Institute, Blacksburg, Virginia
Regan, M. J. (Extension Dairyman) (Temporarily on foreign assignment)
Agricultural Extension Service, Waters Hall, University of Missouri, Columbia, Missouri
Remsberg, J. Homer
Middletown, Maryland
Rhode, C. S.
707 W. Delaware, Urbana, Illinois
Rupel, I. Walker (Dr.)
Dep't. of Dairy Science, A & M College of Texas, College Station, Texas
Schmidt, H. J. (Dr.)
Rte. 1, Box 1048, Modesto, California
Searles, Harold R. (Prof.)
Dep't. of Dairy Husbandry, University of Minnesota, University Farm, St. Paul 1, Minnesota
Seath, Dwight M. (Prof.) (Temporarily
Dairy Dep't., University of Kentucky, Lexington, Kentucky
Selkirk, R. J.
Fresno State College, Fresno, California
Shaw, A. O. (Dr.)
Dep't. of Dairy Science, Washington State College, Pullman, Washington
Shore, Hardy
Glanworth, Ontario, Canada
Smith, C. B.
Williamston, Michigan
Strickler, Robert E.
303 North Sycamore Street, Iola, Kansas
Swartz, Harvey W.
608 South Grand Avenue, Waukesha, Wisconsin
Taylor, George E.
1503 Mound Avenue, Jacksonville, Illinois
Thomson, A. C.
Burlington, Illinois
Tretsven, J. O.
617 West Harrison, Bozeman, Montana
Trimberger, George W. (Dr.)
Dep't. of Animal Husbandry, Wing Hall, Cornell University, Ithaca, New York
Turk, Kenneth L. (Dr.)
Head, Dep't. of Animal Husbandry, Cornell University, Ithaca, New York
Van Sant, W. R. (Extension Dairy Specialist)
Dep't. of Dairy Science, University of Arizona, Tucson, Arizona
Vickers, C. N.
Lamar, Colorado
Wayne, Ralph
Dep't. of Dairy Husbandry, University of Minnesota, St. Paul 8, Minnesota
Wigsten, Warren M.
R. D. 1, Van Wagner Road, Poughkeepsie, New York
Willman, H. A. (Prof.)
Dep't. of Animal Husbandry, Cornell University, Ithaca, New York

Wills, Richard N.
McDonogh School, McDonogh, Maryland

Wilson, L. V.
Route 1, Owatonna, Minnesota

Wylam, Claude
709 Third Street S. E., Waverly, Iowa

Yapp, W. W. (Dr.)
215 Animal Sciences Building, University of Illinois, Urbana, Illinois

The foregoing list of Accredited Judges, replacing all previous lists, is issued by

THE HOLSTEIN-FRIESIAN ASSOCIATION OF AMERICA
Robert H. Rumler,
Executive Secretary

Be Sure to take an interest in the future. That's where you'll spend the rest of your life — Sawyer County Gazette.

One All-American, Two Reserves

All-American 3-Year-Old

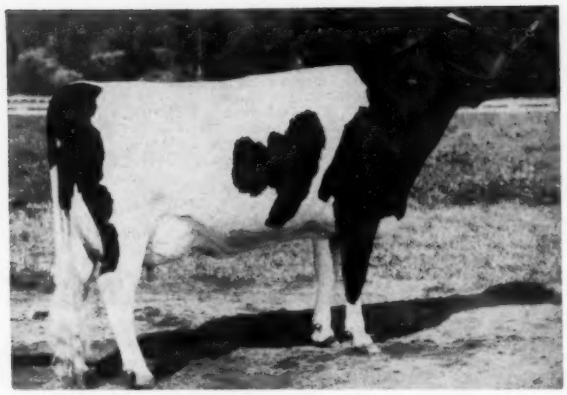

CARNATION SALLY LOLA PRINCESS (EX)
First 3-yr-old, Sr. & Gr. Champ. Utah State Fair. First 3-yr-old at Waterloo, second 3-yr-old at Chicago. Member of the Butter Boy Get.

Res. All-American Bull Calf

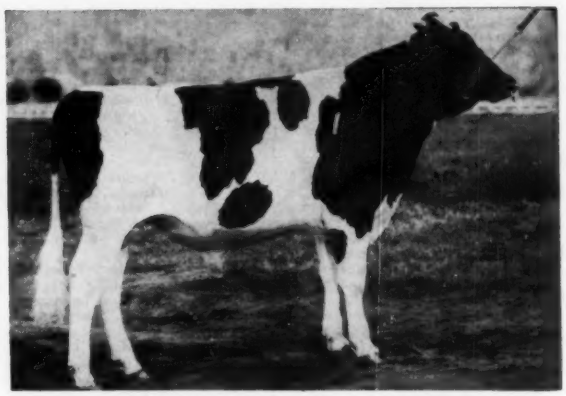

CARNATION MADCAP LOYALTY
1st Bull Calf and Jr. Champion, Utah State Fair, 2nd Bull Calf, Waterloo and Chicago. A Butter Boy son from a Revelation daughter.

High H.M. A-A Sr. Yrlg. Heifer

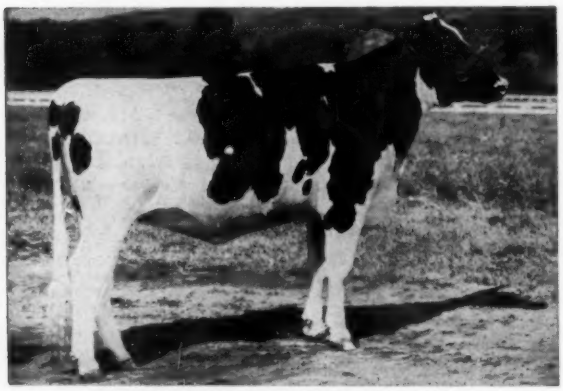

CARNATION SALLY FAVORITE FLO
1st Sr. Yrlg. and Jr. Champion, Utah State Fair, 1st Sr. Yrlg. and Res. Jr. Champion, Waterloo, 3rd Sr. Yrlg., Chicago. A Butter Boy daughter.

Frozen semen from Butter Boy and our other sires, including Carnation Royal Lancer and Carnation Royal Master, is available for select matings.

If you are in an area served by one of the breeding associations listed below you can have them inseminate your cows, or we will ship semen direct to you.

Price: $100.00 plus any service charges by the breeding assn.
Terms: Payment in full at time of service.

Badger Breeders Cooperative, Shawano, Wis.
Cache Valley Breeding Association, Logan, Utah
East Central Breeders Ass'n. Coop., Waupon, Wis.
East Iowa Breeders, P. O. Box 1751, Cedar Rapids, Iowa
Northern Illinois Breeding Coop., Hampshire, Ill.
Northern Ohio Breeders Coop., Box 1015, Tiffin, Ohio
Piper Brothers, Watertown, Wisconsin
Rhode Island Breeder's Cooperative, Inc., Kingston, Rhode Island
Southern Wisconsin Breeders Coop., Rt. 2, Madison, 5, Wisconsin
Tri-State Breeders Coop., Westby, Wisconsin
Michigan Artificial Breeders Cooperative, Box 511, East Lansing, Mich.

Roger Jessup Farms, Artesia, California

See page 18.

Shipping Costs: A $10.00 packing and shipping charge will be made on all shipments direct from the Farm.

and Three Honorable Mentions

Reserve All-American Get of Sire

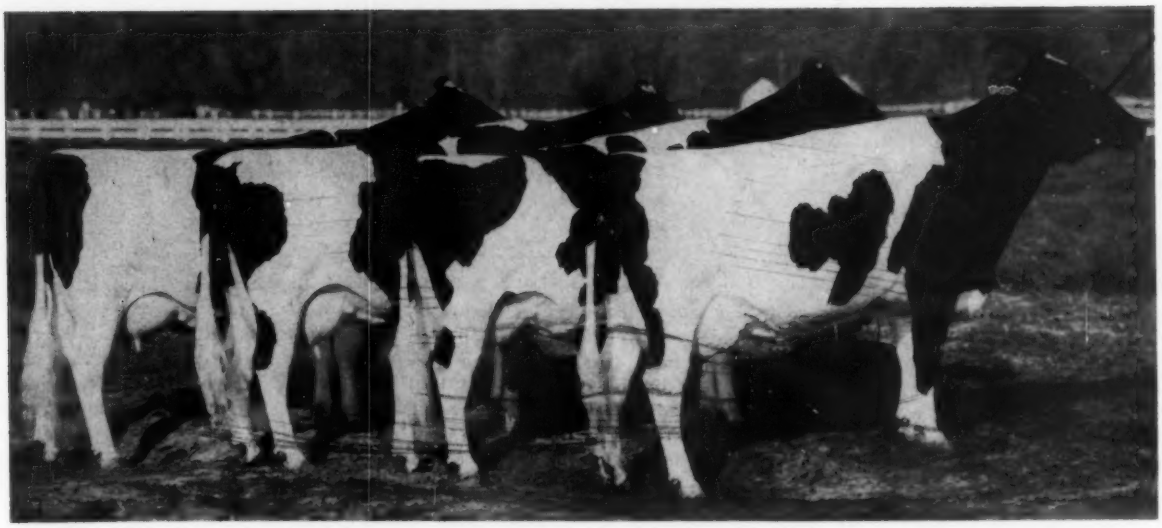

Get of Carnation Madcap Butter Boy (EX-96)

First prize Get of Sire, Utah State Fair, Second Prize Get of Sire, Chicago, Fifth Get of Sire, Waterloo. All four are three-year-olds.

Hon. Ment. A-A 2-Year-Old Bull

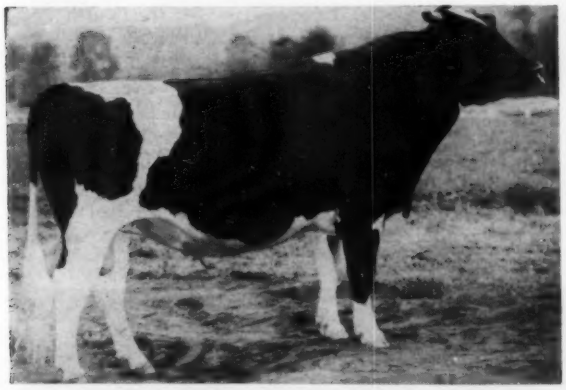

CARNATION ROYAL LANCER (EX)
1st 2-yr-old Sr. and Gr. Champ. Utah St. Fair, 2nd 2-yr-old at Waterloo, 5th 2-yr-old at Chicago. A Butter Boy son from an "Excellent" 1133 lb. Revelation daughter.

High H.M. A-A Jr. Yrlg. Bull

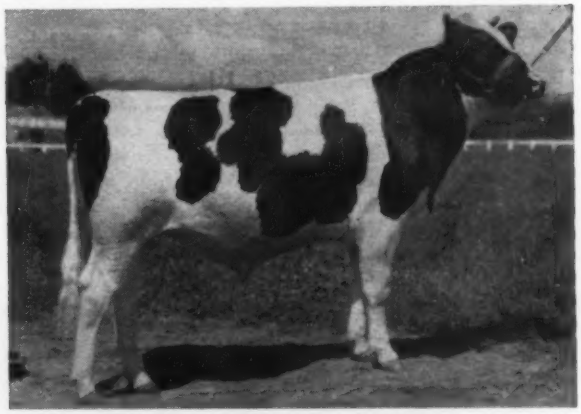

CARNATION ROYAL MASTER
1st Jr. Yrlg., Utah State Fair, 3rd Jr. Yrlg. at Chicago, 4th Jr. Yrlg. at Waterloo. A Butter Boy son from Lakefield Fobes Delight.

Carnation Milk Farms

CARNATION MILK FARMS

Dept. A-11

Carnation, Washington

Calf Manna FED

169 Head At

Pennsylvania Farm Show

One hundred sixty-nine Holsteins were paraded before Judge John L. Morris, College Park, Md., at the 1959 Pennsylvania Farm Show, January 12 and 13. Mrs. Mary B. Stoltzfus' Caernarvon Farm herd, Morgantown, had three blues—two in the group classes where her Greenwoodmaster daughters always stand out, and the other in the best udder class. Hubert S. Miller's Lime Rock Holsteins, Myerstown, were the only other three-time winners. This included the first prize 4-year-old, Senior and Grand Champion, Lime Rock Var Georgeanna, a lovely, springing daughter of Curtiss Candy Dandy George. The first prize heifer calf and Junior Champion female, Lime Rock Alice Joy was also a Miller-bred calf now owned by Richard Mertz, Kutztown.

J. Mowery Frey, Jr., Lancaster, had two in first, a dam-daughter combination with the dam, Wightwick Glenafton Rachel, first prize aged cow and Res. Grand Champion and her daughter the first prize senior yearling.

Frank Reist's strong Ferndale string from Lebanon, had an important blue in the Best Three Females class and four second place ribbons in good classes.

Howard B. Weiss, Myerstown, showed the first prize junior yearling bull, and Grand Champion, Wickwood Winning Way, All-American Bull Calf of 1958 and still undefeated as the new year gets underway. Howard and daughter, Sandra, also had two seconds and two in third.

Other single blue ribbon winners were: Meryl Sheaffer, Carlisle; Jonas Gruver, Thomasville; Glenn Miller, York; Fred Feltenberger, Spring Mills; Obie Snider, Imler; and James DeLong, Kutztown.

The Bulls

Lime Rock Repeater King had the topline and fullness behind the shoulders to go over Weiss' Greenwood Triumph son that had better legs than the top bull calf. Weiss' bull had the advantage in legs over J. Mowery Frey Jr.'s deep, wide Wis Master Forward son, third.

The junior yearling class brought out the undefeated Wickwood Winning Way exhibited by Howard Weiss and P. B. Misner. He is continuing to grow very nicely and was the largest bull in the class. Not carrying much fill when he came out in class, he looked even better later when he came out for the championships. In second in this class was the previously unshown Glenafton Drummer, Lehigh Valley's Rosafe Signet son with tremendous depth and width of body and wide, level rump. In third was Jonas Gruver's younger son of Greenwood Oliver Lad with good shoulders and size for age.

In the senior yearling class of bulls Glenn Miller's Ormsby Airy Maples Duke had the size, rump and depth throughout to beat out Creedin Cornman's Frena Regal Mark, second.

Only two-year-old bulls were shown with Meryl Sheaffer's Huntsdale Mooseheart Beets having the balance especially through the rear ribs and legs to win over Earl and John Umble's Wis Leader son.

Wickwood Winning Way was the Junior Champion with Glenn Miller's Ormsby Airy Maples Duke Res. Junior Champion.

Winning Way won over the 2-year-old for Grand on his size and scale for age, point of shoulder and fullness in the heart, although the judge commented on this being a nice pair and a close placing.

The Females

The female Junior Champion came out in the first class of the second day's judging with Richard Mertz' heifer calf by last year's Grand Champion bull, Lime Rock Mister King, having the straight top, smoothness, neat tailhead and good legs to go to the top of the class. Second was Virginia Feltenberger's Maplemark Pontiac Martha with more size than the first calf and smoother over the rump than Ferndale's daughter of Ryancrest Dean of Ferndale. The latter had the advantage in size and shape of teats than George Rutt, Jr.'s, Stevens, Wimarjo Pabst Regal Lucifer daughter, fourth. The latter, in turn, smoother over the rump and deeper ribbed than Glenn Miller's calf, fifth.

Thirty-three junior yearlings made the largest class of the show and Hubert Miller's Lime Rock Millie L. O. had the scale and depth of heart and rear rib to win over Howard Weiss' straight topped Greenwood Master Della daughter. Sandra Weiss' daughter of the same bull had the strength of rear legs and smooth shoulders to go over De Kol Lauxmont Segis Bess, shown by Ned L.

LIME ROCK VAR GEORGEANNA 3887410
First prize 4-year-old cow, Senior and Grand Champion female at the 1959 Pennsylvania Farm Show. Hubert S. Miller, Myerstown, Pa.

WICKWOOD WINNING WAY 1312592
First prize junior yearling bull, Junior and Grand Champion at the 1959 Pennsylvania Farm Show. Howard B Weiss, Myerstown, and P. B. Misner, Langhorne, Pa.

WINNERS AT THE PENNSYLVANIA FARM SHOW

WIGHTWICK GLENAFTON RACHEL 3290633
First prize aged cow, Reserve Senior and Reserve Grand Champion. J. Mowery Frey, Jr., Lancaster, Pa.

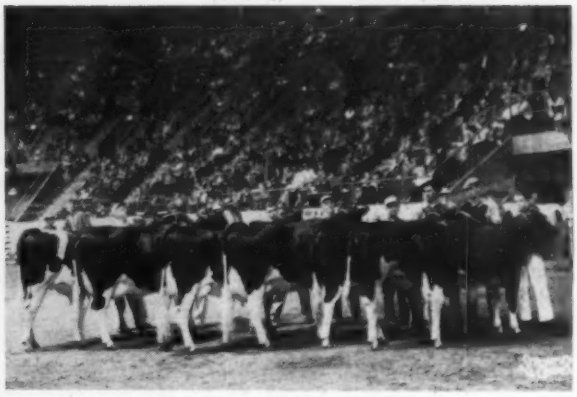

LEBANON COUNTY HERD
First prize County Herd.

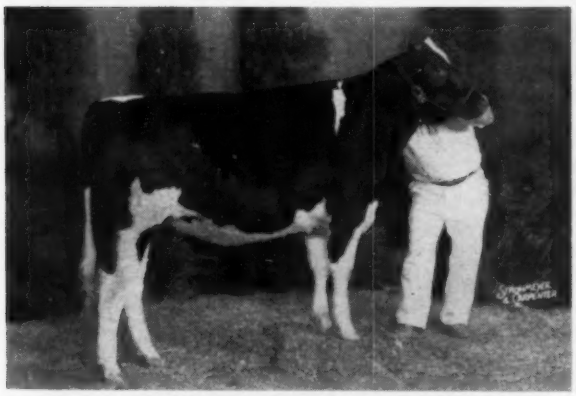

LIME ROCK MILLIE L. O. 4574958
First prize junior yearling heifer and Reserve Junior Champion. Hubert S. Miller, Myerstown, Pa.

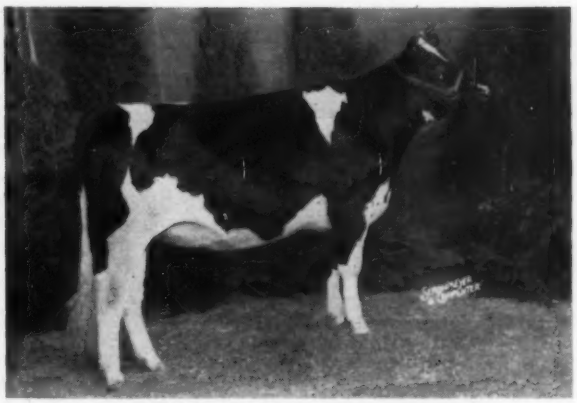

FULTONWAY RACHEL ANN 4382863
First prize senior yearling heifer. J. Mowery Frey, Jr., Lancaster, Pa.

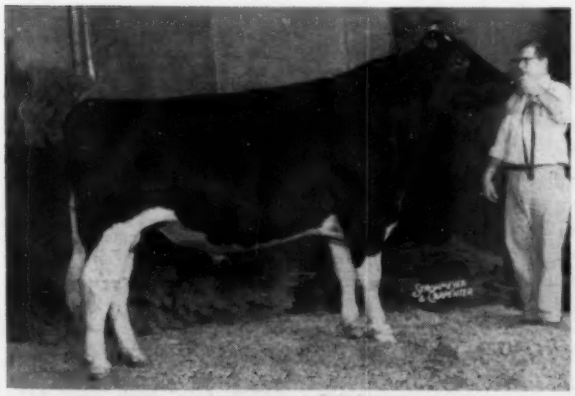

HUNTSDALE MOOSEHEART BEETS 1280290
First prize 2-year-old bull, Senior Champion and Reserve Grand Champion bull. Meryl H. Sheaffer, Huntsdale, Pa.

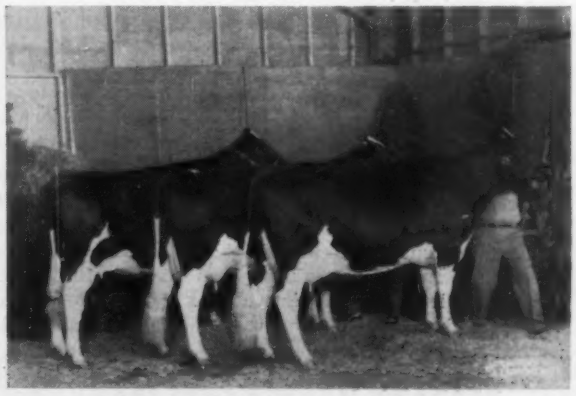

FERNDALE BEST THREE FEMALES
First prize in best three females, bred by Exhibitor class. Frank Reist, Lebanon, Pa.

Young II, Williamsport. The latter had more dairy than Jonas Gruver's good heifer, fifth.

Judge Morris called his first place senior yearling heifer a "problem" but put Frey's Fultonway Rachel Ann first because of her strength and capacity. Richard Smith, Shippensburg, showed the second heifer, a big, white daughter of Maplebend Dean King Posch that had the udder promise and depth of body to go over Ralph Sands', Wyoming, sharp daughter of Rosafe Supreme Reflection. Fourth, Ferndale's Ferndale Sir John Cindy with the balance and smooth tail setting to edge Barron L. Stine's, Warriors Mark, straight Homestead Genino Happy.

The Junior Champion as stated before was, Richard Mertz' Lime Rock Alice Joy and the Res. Jr. Champion the first prize junior yearling heifer, Lime Rock Millie L. O.

Milking Age Females

In the 2-year-old heifer class, not yet fresh, Jonas Gruver's Holtschwamm Monogram Olive was outstanding in the class with her good legs and strength of body. Second was a Maplebend Dean King Posch daughter shown by Karl M. Deardorff, Dillsburg, with more scale and size than Sandra Weiss' Weissdale Della Sparkle, the 1958 Jr. Champion.

In the 2-year-old in milk class Fred Feltenberger's Maplemark Dean Walker H Bess had more depth through the fore and rear rib and scale than Mrs. Stoltzfus' Greenwoodmaster daughter second although the latter was given the advantage in udder. The second heifer had more square teat placement and better fore udder than Patricia Smith's, Shippensburg, Maplebend Dean King Posch daughter third. The Smith heifer with nicer legs and rear udder than Glenn Miller's Ormsby Airy Maples Dean.

A close pair was at the top of the 3-year-olds with Jim De Long's Logwood Invincible Selma edging Obie Snider's Singing Brook Pontiac Sissy on being a bit fuller behind the shoulders and better on the floor of the udder. Sissy had more scale than the beautifully uddered Greenwoodmaster daughter, Caernarvon Mistress Edna, that went on to win the best udder class. In fourth was a problem cow, Ferndale O E Valentine, a big, black cow that could have moved up with milk in her udder.

Lime Rock Var Georgeanna had things her own way in the good 4-year-old class. Springing up close to calving she had the style, fullness of fore rib, depth of body and nice udder to go to the top. In second and third with two good ones was Frank Reist with his Pond Gate Ovation Emblem daughter a bit fuller in the fore udder than his Ferndale Pride Emblem daughter that had stronger fore udder attachment than Fred Feltenberger's Doreigh Farm Lad Clara. A Greenwoodmaster daughter fifth for Mrs. Stoltzfus.

The aged cow class had 19 good ones with J. Mowery Frey, Jr.'s veteran Wightwick Glenafton Rachel edging Ralph Sand's extremely dairy black Lochinvar Fond Nig on more body capacity, although the latter was given the advantage in fore udder. Nig had the advantage of fore udder and rump over Creedin Cornman's, Carlisle, Locustland Belle Crest Pietje with nicer rear udder attachment than Willow Ridge Farm's, Willow Grove, Bairdlea Prince Annie; she having more depth of fore and rear rib than Earl Umble's, Atglen, Just A Farm Elm Robel Maid with high rear udder attachment.

For Senior and Grand Champion female, Miller's Lime Rock Var Georgeanna was given the advantage over the shoulders, rump and floor of udder over the aged cow, Wightwick Glenafton Rachel, which was the Reserve Senior and Res. Grand Champion for J. Mowery Frey, Jr.

The Groups

In the open get of sire class Mrs. Mary B. Stoltzfus' Greenwoodmaster get won on their udder balance and dairy character over the larger Ferndale Farm's Pond Gate Ovation Get. Third was Ralph Sands' Fond Hope Get.

Obie Snider had the first produce on his 4-year-old and aged cow daughters of Nataline Queen Prudence. Second, Sandra Weiss with two full sisters by Greenwood Triumph from Weissdale Supreme Patty. Third for George Rutt, Jr., were full sisters by Wimarjo Pabst Regal Lucifer from Westlea Butter Girl Sylvia. One was fourth junior heifer calf and the other seventh senior yearling.

Ferndale Farms had the best three females with Caernarvon second. In the dairy herd class, following, these were switched because of one dry cow in the first prize best three females. Hubert Miller had third best three females and Obie Snider, fourth. Third dairy herd went to Ralph Sands and Fred Feltenberger, fourth.

As stated before, Caernarvon Mistress Edna was first prize best udder winner followed by Ferndale's Piebe Ferndale Pride, second; Ralph Sands' Lochinvar Fond Nig, third; Miller's Lime Rock Var Georgeanna, fourth; and another Greenwoodmaster daughter fifth for Caernarvon.

Lebanon County had too much power with all the champions and many other first and high placing animals included to win the county herd class.

Placings follow:

Judge: John L. Morris, College Park Md.

Bull Calves (8)

1. Lime Rock Repeater King 1325917, Hubert S. Miller, Myerstown; 2. Weissdale Triumph Tim 1323584, Howard B. Weiss, Myerstown; 3. Fultonway Wis Majesty, J. Mowery Frey, Jr., Lancaster; 4. Maplemark Carnation Laddie 1326253, Fred Feltenberger, Spring Mills; 5. Singing Brook Governor Royal 1327766, Obie Snider, Imler;

Junior Yearling Bulls (8)

1. Wickwood Winning Way 1312592, Howard B. Weiss & P. B. Misner; 2. Glenafton Drummer 1326835, Lehigh Valley Cooperative Farmers, Allentown; 3. Holtzschwamm Cory Lad 1329113, Jonas Gruver, Thomasville; 4. Fobes Brooklodge Rag Apple 1333981, Paul D. Smoker, Belleville; 5. Justa Beauty Master Dean Dusty 1312667, Creedin C. Cornman, Carlisle.

Senior Yearling Bulls (4)

1. Ormsby Airy Maples Duke 1304741, Glenn L. Miller, York; 2. Frena Regal Mark 1297592, Creedin C. Cornman; 3. Ty Vic George Meadow Mist 1320328, Charles E. Aulenback, Fleetwood.

2-Year-Old Bulls (2)

1. Huntsdale Mooseheart Beets 1280-299, Meryl H. Sheaffer, Carlisle; 2. Swampy Hollow Pabst Leader 1300148, Earl L. Umble & John M. Umble, Atglen.

Junior Champion Bull

Wickwood Winning Way 1312592, Howard B. Weiss & P. B. Misner.

Reserve Junior Champion Bull

Ormsby Airy Maples Duke 1304741, Glenn L. Miller.

Senior Champion and Reserve Grand Champion Bull

Huntsdale Mooseheart Beets 1280299, Meryl H. Sheaffer.

Reserve Senior Champion Bull

Swampy Hollow Pabst Leader 1300-148, Earl L. Umble & John M. Umble.

Grand Champion Bull

Wickwood Winning Way 1312592, Howard B. Weiss & P. B. Misner.

Heifer Calves (24)

1. Lime Rock Alice Joy, Richard Mertz, Kutztown; 2. Maplemark Pontiac Martha 4588169, Virginia Feltenberger, Spring Mills; 3. Ferndale Dean Maudyana 4631491, Frank F. Reist, Lebanon; 4. Garwood Royal Butter Girl Bess 4592030, George A. Rutt, Jr., Stevens; 5. Ormsby Airy Maples Jean 4611276, Glenn L. Miller; 6. Lime Rock Haven 4618382, John E. Mertz, Kutztown; 7. Penn Springs Regal Lucy 4546235, Robert H. Kauffman, Manheim.

Junior Yearling Heifers (33)

1. Lime Rock Millie L. O. 4574958, Hubert S. Miller; 2. Weissdale Della Cass 4553103, Howard B. Weiss; 3. Weissdale Della Jewel 4469558, Sandra Faye Weiss, Myerstown; 4. DeKol Lauxmont Segis Bess 4561657, Ned L. Young II, Williamsport; 5. Holtzschwamm Dean Curtiss, Jonas Gruver; 6. Penn Springs Regal Dandy 4435565, Robert H. Kauffman; 7. Weissdale D. G. Brenda 4553104, Howard B. Weiss; 8. Rennodole Crescent Ormsby 4523838, Big Valley F.F.A. & Barry Lee Clark, Reedsville.

Senior Yearling Heifers (never freshened) (23)

1. Fultonway Rachel Ann 4382863, J. Mowery Frey, Jr.; 2. Jewel Dolly Dean of Mill Lea 141145, Richard Smith, Shippensburg; 3. Sandsdale Reflection Beauty 4426341, Ralph M. Sands, Wyoming; 4. Ferndale Sir John Cindy 4365-445, Frank F. Reist; 5. Homestead Genino Happy 4414566, Barron L. Stine, Warriors Mark; 6. Darlene D. Stone-

(Please turn to page 73)

Our All-American Senior Yearling Heifer —

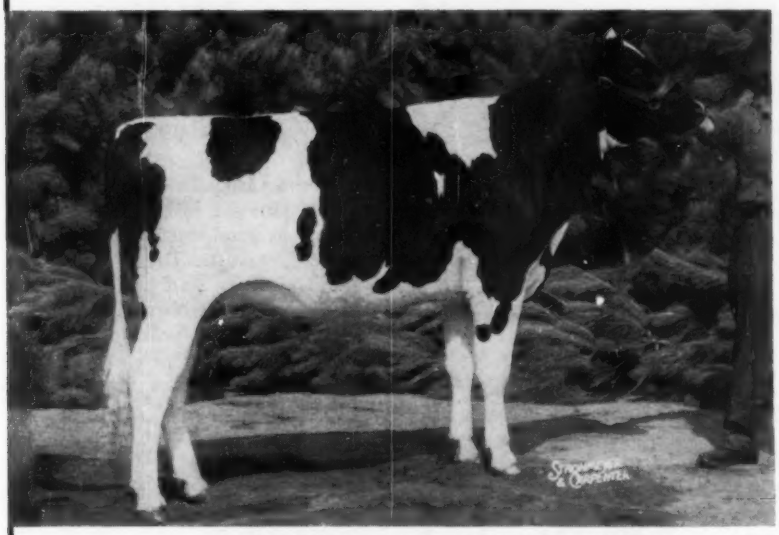

ALSO
All-Canadian
Glenafton Nettie Rubina

FIRST and JUNIOR CHAMPION at CHICAGO

— ALSO FIRST and RES. JR. CHAMPION — ROYAL WINTER FAIR

— HER SIRE —

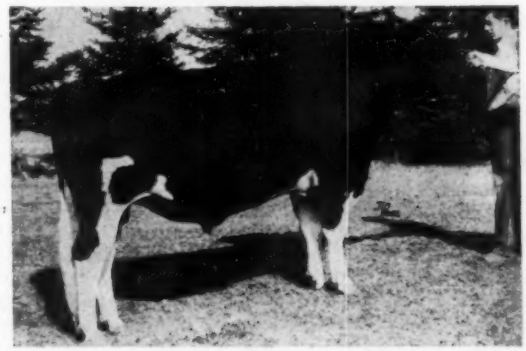

ROSAFE CENTURION (EXCELLENT)

HER SERVICE SIRE

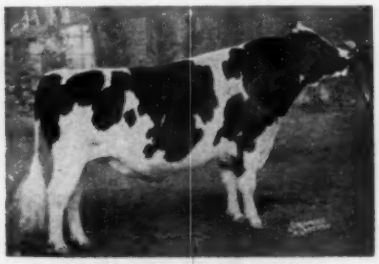

ROSAFE SIGNET (EX)

— Glenafton Nettie Rubina was our purchase in the 1958 Sale of Stars where she was the top selling female. She was bred by and consigned by Glenafton Farms; **our congratulations to Mr. McCague and his staff who showed "Rubina" to such a highly successful season.**

— "Rubina" is a daughter of Rosafe Centurion (EX); she was his fourth consecutive daughter to be All-Canadian and 1958 was the fourth year that "Centurion" sired the first prize junior get at the Royal Winter Fair. "Centurion" is by Inka Supreme Reflection (EX) from the fabulous, excellent, Glenvue Nettie Jemima, whose last son (full brother to Rosafe Signet) sold for $30,000 in the 1958 Sale of Stars.

— Dam of "Rubina" is a granddaughter of Montvic Rag Apple Sovereign (EX) with 103,620M - 3,694F in 6 lacts.; she has two daughters with 588 and 631 in heifer form. — "Rubina" is due to freshen about the time this ad will appear to the service of Rosafe Signet (EX), All-Canadian aged bull of 1958 and High Hon-Mention for All-American. He is maternal brother to "Centurion" and full brother to the $30,000 calf. "Signet" sired the All-Canadian senior and junior yearling bulls of 1958 giving him five offspring with three All-Canadian and three Reserve awards.

A cordial invitation is extended to visit our herd and see "Rubina" and other members of our herd that we will be most happy to show you.

ROY AND GLADYS CHAMPAYNE
Owners

LOWELL AND ELSIE BRICK
Operators

CHAMBRIC FARM

ROUTE 3, BOX 283 ROCKFORD, ILL.
3 Mi. West on No. 20 and ½ Mi. So. on Weldon Rd.

Illinois Annual Meeting

The annual meeting of the Illinois Holstein-Friesian Association was held at Urbana on December 4 and 5. After a welcome by George Maxwell, a talk was given by Milton Guether concerning the American Dairy Association in Illinois. He stated that $402,000 was collected last year and invested in promotion of dairy products. At present the A.D.A. is making a survey of restaurants in the state to determine why milk is not served with meals without extra charge, as are coffee and tea.

National Fieldman Richard Mathews reported on activity and emphasized the special projects for the year —merchandising cattle; cooperating with artificial associations; building stronger state and local clubs; and improving record keeping systems.

John Case, a director of the National Association, discussed the progress made at Brattleboro during the year.

President William (Pat) Williams spoke on membership and the problem of state finances. He introduced R. B. Howard who discussed the proposed budget for 1959 and expenses during 1958.

Following lunch President Williams named a Resolutions Committee of Chairman R. B. McLaughlin, Don Ellingson, Henry Soberg and Robert Butz; and a Nominating Committee of Chairman Donald Stauffenberg, William Brown, Arthur Bruens, Al Meyer, R. B. Howard and Bud Boyd.

Delbert Klussendorf, the new herdsman at Mooseheart who replaced Merle Howard, was introduced to the group by President Williams. Also introduced was Dr. Glenn Salisbury of the University staff who in turn introduced other staff members present. Dr. Salisbury spoke on "Your Department of Dairy Science."

"The Dairy Extension Program in Illinois" was the subject of a talk by J. G. (Jerry) Cash. He welcomed all to Champaign-Urbana and invited the group to visit the dairy barns. He said further that there are now 76,000 dairy herds in the state, compared with 184,000 back in 1939. He also mentioned some of the activities of the Extension staff.

The Youth Committee report was given by Paul Larson who said there are nine junior clubs with a combined membership of approximately 285. The oldest junior club is Tri-County and the newest, Mississippi Valley.

R. B. Howard said the following plan for 1959 dues has been worked out: $5.00 minimum membership for anyone without eligible for registry Holsteins; $7.50 for breeder with 1 to 20 eligible for registry Holsteins; $10.00 for breeder with 21 to 40 eligible for registry Holsteins; and $12.50 for breeder with 41 or more eligible for registry animals.

The meeting adjourned to the Lincoln Avenue Dairy Barns where E. E. Ormiston and K. A. Kendall spoke on "Dairy Research in Progress."

—Illinois H-F Assn.

ANNOUNCING

The Complete Dispersal of

The Thompson Furniture Co. Herd

At the farm near Germantown, Montgomery Co., Md.

Monday — March 9th — 10:30 A M

120 Registered Holsteins

63 COWS - 5 BULLS - 15 BRED HEIFERS
15 OPEN HEIFERS - 22 HEIFER CALVES

ACCREDITED - CERTIFIED - VACCINATED
30 DAY TEST ELIGIBLE FOR ANY STATE

SENSATIONAL PRODUCTION

The last 4 years D. H. I. A. average - 60 cows 13,122M 3.8% 500 F. Individual records to 777 F. 42 cows selling have over 500 lbs. fat - 17 from 603 to 777. Many good records now in progress. H. I. R. records for the past 2 years.

POPULAR BLOODLINES

A large number of animals in the herd are descendants of two foundation cows purchased in the Bellevue Dispersal. One a daughter of Design Again, the other by the highly proven Bellevue Pontiac Thelma. Both of these cows are selling - each has over 5,000 lbs. fat to date.

DESIRABLE TYPE

The herd has been classified and will be reclassified before the sale. The dairy character of these animals will impress anyone.

Mr. Paul Doody, herdsman in charge of the herd for a number of years, is leaving to go into business with his brother. He has done an outstanding job and his leaving is the reason for this dispersal.

Don't miss this opportunity! See ad in next issue of The World.

John Thompson and Hugh Thompson, Owners
Germantown, Maryland

A. Doty Remsburg, Sale Mgr.
Jefferson, Md.
Tel. MO 2-2014

R. Charles Backus
Mexico, N. Y.
Auctioneer

Indiana Annual Meeting

By Fieldman RUSS MILLER

The 1959 Annual Meeting of the Indiana Holstein-Friesian Association was held at Marion on January 20 with 117 members and friends present. Officers elected for 1959 were President Russell Reiff, Burnettsville; Vice-President Rollo Stoneburner, Bremen, Secretary-Treasurer, Mrs. Edith Osborn, Pierceton; Directors Edward A. Hein, Crown Point; Charles Lamb, Greentown; and John Guthrie, Muncie.

(Please turn to page 52)

ST. MARY'S COLLEGE
HERD DISPERSAL — Winona, Minn.

— 160 HEAD REGISTERED HOLSTEINS —
SATURDAY MARCH 7

SALE STARTS PROMPTLY 10 A. M.

Sale held at the farm located on the west edge of Winona on Hiway 14 - then 1½ miles south in Gilmore Valley (follow arrows).
Lunch served on grounds - sale in heated tent.

The herd must be dispersed since a recent fire destroyed the main dairy barn and the College authorities have decided not to rebuild.

Sale headquarters at Winona Hotel - other accommodations at Sterling Motel, Winona.
To secure reservations contact Brother Baldwin, St. Mary's College, Winona, Minn.

The herd has been analyzed by W. A. Weeks and his analyses are listed in the catalog.

THE HERD HAS BEEN ON CONTINUOUS HIR FOR 10 YEARS.

Ave. Production - Last 2 Yrs. - HIR -
12,611 lbs. M.
458 F. - 3.65%

— Selling ! —
1 EX. Cow - 2 Dtrs. of EX. Cows
2 Sons of EX. Cows
14 VG Cows - 45 GP Cows

Ave. For Last Classification
(11-25-57) — 81.5 points

SELLING —
70 COWS - 20 BRED HEIFERS
20 YEARLINGS - 45 CALVES
5 BULLS

Selling — THE VG MAYTAG BURKE BEECHWOOD FOBES WITH 30 OF HIS GREAT DAUGHTERS —

— SELLING —

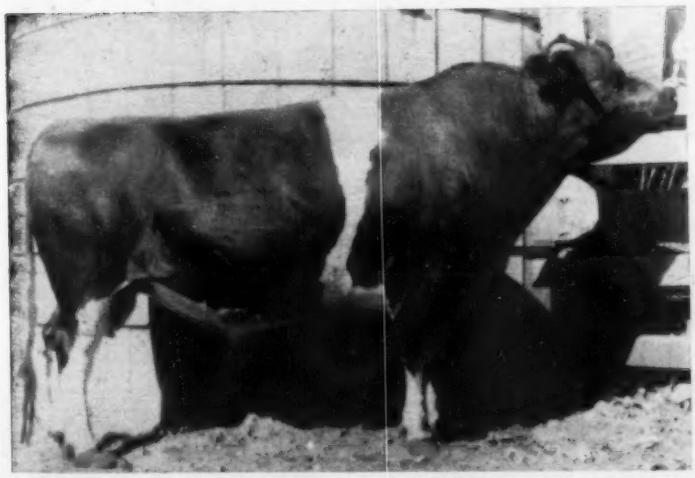

At Elkhorn Co. Fair, 1956 he sired 1st 4-yr. old, 1st jr. yrlg. heifer and 1st produce of Dam. In 1957 sired 1st 3-yr. old, 1st sr. get and 1st produce. Sired 2nd sr. Get Ill. B & W Show, 1957.

Maytag Burke Beechwood Fobes, VG, 1075789 is classified 88 points, is RRS. He was proved in DHIA work in the Harold Tuffley herd of Boscobel, Wis. His daughters there showed an **increase of 1175-lbs. M. and an increase of 41-lbs. F. over their dams.**

Since they have on hand, at St. Mary's approximately 100 ampules of frozen semen from the Maytag sire, this will be sold with him.

The oldest dtrs. of Maytag Beechwood Fobes were raised in the Tuffley herd and developed at Chambric Farms, Rockford, Ill.; they have done outstanding work both productively and in the show ring. His Excellent daughter is pictured on the following page.

SEE NEXT FOUR PAGES ABOUT THE ST. MARY'S HERD AND MORE ON THE MAYTAG BULL, NEXT PAGE.

For catalogs send 50c to —

FRANCIS DARCEY & SONS, Sale Mgrs., Watertown, Wisconsin

ST. MARY'S COLLEGE DISPERSAL

Featuring the VG Herd Sire – MAYTAG BURKE BEECHWOOD FOBES

AN EX. DTR. OF MAYTAG B. BEECHWOOD FOBES

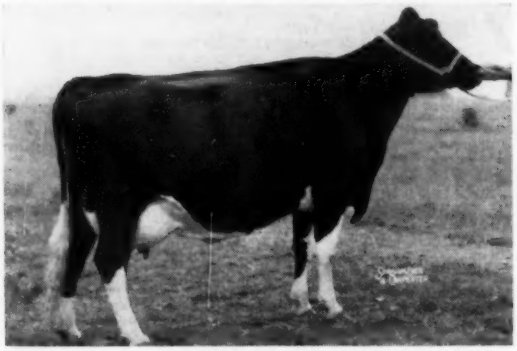

IOWANA BURKE FOBES MAPLE "EX" 92 score
5y 365d 2X 16230 M 702 F (SA)
A show winning Brood Cow. Maternal sister to Molly. ¾ sister to the Beechwood bull. (Below)
Owned and developed by Chambric Farms, Rockford, Ill.

Pictured at the left, the EX. dtr. of Maytag Burke Beechwood Fobes. At Chambric Farms there are 4 other dtrs., all VG with the following records: 505 F 332d 3y 2X; 475 F. 4.2% 306d 2y 2X; 433 F. 3.8% 263d 4y 2X and 500 F. 261d 4y 2X (Inc.).

He was the sire of both members of the first prize produce of dam at the Northern Ill. B & W Show at Moosheart in 1957 and sire of the second prize get of sire at this same show.

He is a son of Pabst Burke Breeze Tritomia who was a VG son of Wisconsin Admiral Burke Lad and is plus proven in HIR. His dam was a VG daughter of Maytag Ormsby Dictator Dean (son of an 808-lb. dtr. of Dean of the Ormsbys); the next dam a 634-lb. dtr. of Maytag Ormsby Fobes. Then a VG dtr. of Sir Bess Ormsby Dean from a member of the All-Time, Res. All-American Produce.

— 2 DTRS. OF MAYTAG BURKE BEECHWOOD FOBES - BOTH SELLING —

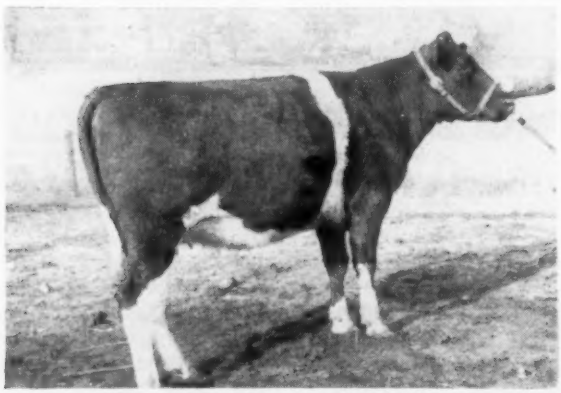

TERRACE HEIGHTS SHIRLEY 4420609
She is from a 472-lb. dam.

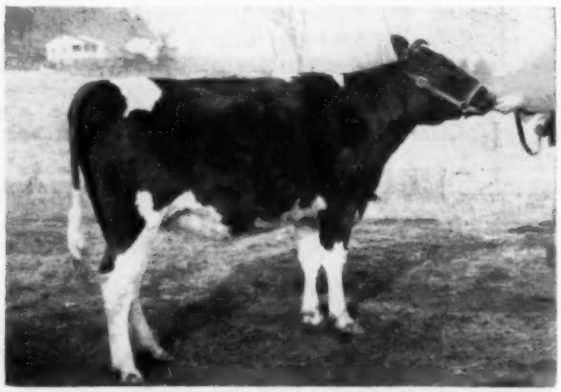

TERRACE HEIGHTS LEONA 4420608
She is from a 481-lb. F. 2-yr. old dam.

Selling

TRITOMIA BEECHWOOD BURKE (RRR)

YOUNG SON OF MAYTAG BURKE BEECHWOOD FOBES FROM THE COW PICTURED AT THE RIGHT.

- Prince Molly Burke Fryslan is a maternal sister to the Excellent Iowana Burke Fobes Maple pictured at the top of the page.
- This Beechwood bull exhibits one of the strongest Tritomia pedigrees of the breed.
- The daughters of the Beechwood bull in this sale have been noted by many to be a truly outstanding group of heifers. Those few who have freshened already as first calf heifers display beautifully proportioned udders and are doing very well productively.

For Sale Catalogs send 50c to Francis Darcey & Sons, Sales Mgrs., Watertown, Wis.

DAM OF TRITOMIA BEECHWOOD BURKE

PRINCE MOLLY BURKE FRYSLAN
4y 340d 2X 14683 M 584 F (SA)
Dam of the Beechwood bull.

Winona, Minnesota – SATURDAY – Mar. 7

Selling – ADMIRAL ELMWOOD JULE AND 10 OF HIS DTRS.

He was born Nov. 6, 1953. He is a double grandson of King Admiral Fobes Jule (a double grandson of Jule King Fobes), since his dam, too, is a daughter of King Admiral Fobes Jule.

Dam of Admiral Elmwood Jule is the Excellent cow pictured below; she was Hon. Mention for All-American 4-yr. old, 1953 and topped the Hickory Creek Dispersal at $5,250. Her dam has 511 F. 2X 4 yrs. DHIA.

– SELLING –

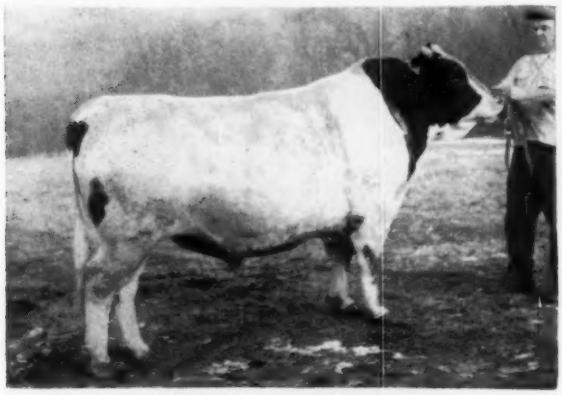

ADMIRAL ELMWOOD JULE

– HIS FAMOUS DAM –

DAWN ADMIRAL JULE BETSY (EX)
Hon. Ment. All-Am. 4-yr-old, 1953. Cl. EX. in every breakdown — top of Hickory Creek sale.
365d 3y 2X 14870M 521F

– ONE OF HIS 10 DTRS. SELLING –

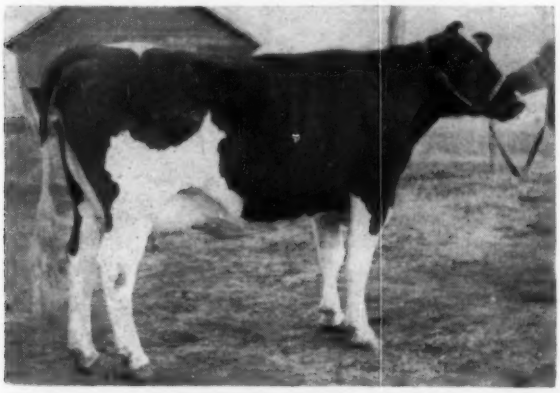

The daughters of Admiral Elmwood Jule are all big and dairylike. Those that have freshened have near perfect udders. His first dtr. to finish made 2y 313d 9,153M 413 F.

← TERRACE HEIGHTS ADMIRAL

a dtr. of Admiral Elmwood Jule.
She was 1st 2-yr. old at Southeastern Minn. Show in 1958 and best uddered at the same show.
Her EX. dam pictured below.

See Next Pages →

– DTR. OF THIS EX. COW SELLING –

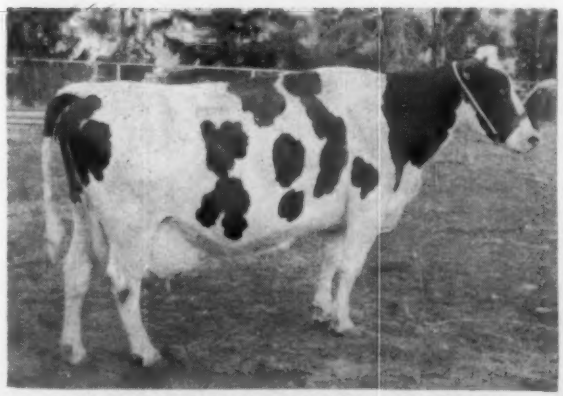

TERRACE HEIGHTS SEGIS ELAINE (EX-92)
She was gr. ch. at Winona Co. fair, 1950. She had over 150,000 lbs. milk.

– EX. DAM OF TER. HTS. ADMIRAL SELLING –

TWINCREEK BURKE PEG (EX)
She is selling with one dtr. and a son. She was grand champion female and best uddered cow at the Rochester B & W Show of 1956. She has over 100,000 lbs. of milk.

ST. MARY'S COLLEGE DISPERSAL

— ALL SELLING - MARCH 7TH —

SIX MEMBERS OF THE ST. MARY'S COLLEGE HERD THAT MADE AN AVERAGE PRODUCTION IN HIR THE PAST TWO YEARS OF

458 lbs. F - 3.65% - 12,611 M

LEWAJOHN VICNOR VERONICA (VG) 3604358
She has 503 lbs. F. - 3 yrs. - 2X

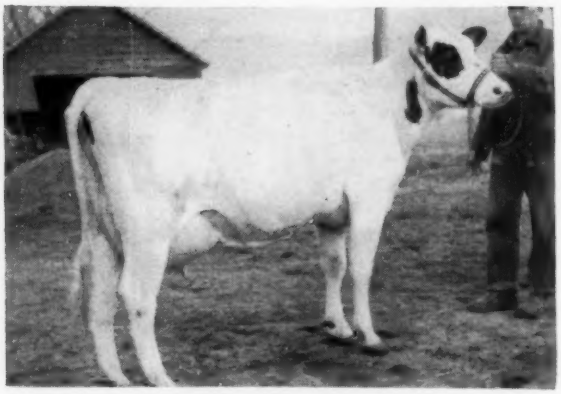

FAIRWOOD RAG APPLE ANNA
She has 14,368M 570 F. 388d 2 yrs. 2X

SPRING ROAD SALLY BARBEL 3111144 (VG)
(EX. udder - EX. mammary)
5y9m 331d 2X 15,857M 545 F. HIR

TWILLINGBEK CHERRY SENSATION 3463633
She is an 89 point VG
341d 5y 596 F. 15,387M. 3.88% 2X. Her dam an EX. 734-lb. cow.

TERRACE HEIGHTS LOVELY (VG)
5y 301d 14,645 M 486 F.
She is a gr. dtr. of Pabst Comet, sells with two dtrs.

DE LOR BURKE MOOIE DAISY
She has 439 F. 14,692 M. She is a dtr. of Kyland Recovery Burke.

Winona, Minnesota – SATURDAY – Mar. 7

— 10 DTRS. OF THIS EX. SIRE SELLING —

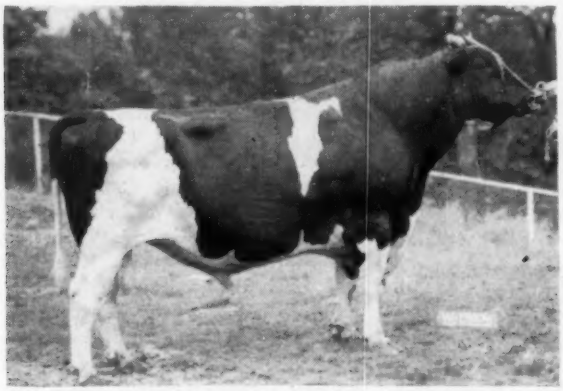

VIGO BURKE BEAUTY (EX)

He is a son of the highly proven, Pabst Sir Comet Oliver, SMP-(Pabst Comet-Pabst Regal Olive) and from a granddaughter of Kyland Fobes Burke with 656 F. 2X (VG). He has a maternal sister that is a 91-point Excellent.

— 6 DTRS. OF THIS POPULAR CANADIAN SIRE SELL —

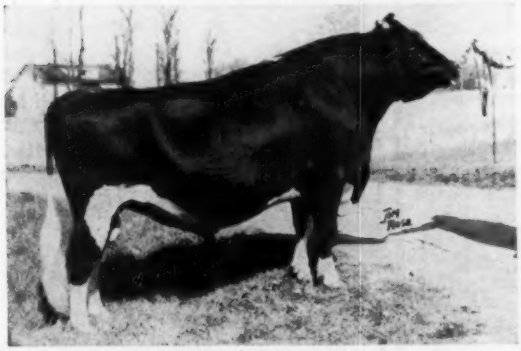

BOND HAVEN RAG APPLE MAPLE (VG)

He has 5 EX. dtrs. and 54 VG dtrs. He is a son of Marksman from Bessie Texal Burke, VG, with 998-lbs. F. His dtrs. include the All-Am. pictured below and the Nor. American champion for fat as a sr. 4-yr. old and All-Canadian 3-yr. old of 1956.

ONE OF "MAPLE'S" FAMOUS DTRS.

SEGIS RAG APPLE EVELYN DARKY (EX)

All-American and All-Canadian 4-yr. old of 1957, Res. All-Can. aged cow of 1958.

4y 305d 2X 15126 3.67% 559F.

(see p. 105 - Dec. 13 WORLD for complete information on "Maple" dtrs.)

TWO JUNIOR HERD SIRES SELLING –

★ A YEARLING SON OF **A. B. C. REFLECTION SOVEREIGN** FROM A 719-LB. FAT 2-YR. OLD GRANDDAUGHTER OF OSBORNDALE SIR TY VIC RAG APPLE WITH A 4.5% TEST.

★ A YEARLING SON OF **PABST SIR ROBURKE RAG APPLE (EX-GM).** HIS DAM IS A GRANDDAUGHTER OF DUNLOGGIN VICTOR, IS CLASSIFIED VG AND HAS 504-LBS. FAT, 4.3%, AT 3-YRS. ON 2X. THE NEXT TWO DAMS ARE BOTH VG AND HAVE BETWEEN 500 AND 600-LBS. FAT.

— *Remember* —

—selling,

★ **1 EX. cow**

★ **2 dtrs. of EX. cows**

★ **2 sons of EX. cows**

★ **14 VG cows**

★ **45 Good Plus cows**

And the cattle have been analyzed by W. A. Weeks.

See first page for location of farm.

Sale headquarters at Winona Hotel, other accommodations at Sterling Motel, Winona.

To secure reservations write Brother Baldwin, St. Marys' College, Winona.

Finance available thru a representative of Nor. Ill. Finance Corp. who will be present at the sale.

The herd classified and on HIR the past ten years with the HIR average the past two years:

458 F. 3.65% 12,611 M.

Classification score — 81.5 points

— FOR CATALOGS SEND 50c TO —

FRANCIS DARCEY & SONS, SALE MGRS. – WATERTOWN, WIS.

The Budd Farm Senior Sire

BUDD FARM MASTER ACE (EX)
MASTER ACE is our son of DUNLOGGIN DUCHESS ANNA (EX-94-941f) sired by BUDD FARM LAUXMONT MASTER (VG-GM), the proven son of 1362-lb. Erindale Lady Lauxmont.

Our Thanks And Best Wishes To The Following 1958 Bull Buyers

Art Behn	Hampton, Iowa
New York Artificial Breeders	Ithaca, New York
R. E. Hopkins	Allegan, Michigan
Weston Payne	Clyde, Ohio
Western Pa. A. B. C.	Clarion, Pennsylvania
Walter Fisher	Muncie, Indiana
Leroy Van Washenova	Newport, Michigan
Lester Weck & Floyd Waltz	Ohio City, Ohio
Roger Doerstler	Greens Fork, Indiana
Curtiss Candy Stud Service	Cary, Illinois
Russell Reiff & Son	Burnettsville, Indiana
Alfred Hope	South Haven, Mich.
Fred Palma & John Carre	Ypsilanti, Michigan

We would also like to take this opportunity to express our thanks to the breeders that have ordered bulls to be delivered in 1959.

BUDD FARM

Jack R. Budd — Belleville, Michigan

Holstein Letterheads

Modern individual business stationery will add distinction to your Holstein enterprise. Inexpensive—500 sheets and envelopes (Hammermill Bond) $16.70 and up.

Send for NEW portfolio of sample letterheads now in use by leading breeders from coast to coast, suggesting many different designs, color combinations, type faces, cuts, decorations, etc. Price list included.

THE CORSE PRESS, Incorporated

SANDY CREEK, Box A, New York

"Holstein Printers Since 1885"

INDIANA (from page 46)

The program started with a coffee period at 9:30 a. m., followed by the issuing of Production Certificates and Progressive Breeder Awards. Those honored with P B R plaques or bars were John A. Newman, Mapleacres Farm, Ivan Meeker and Steve A. & John P. Horvath.

The following received Production Certificates: Wm. Bannwart & Sons, Wanatah (4); Clair B. Campbell, No. Judson; G. E. Ellingsworth & Son, Jeffersonville; Edward C. Hagenow, Westville (2); Willis M. Hockstedler, Kokomo (2); Steve A. & J. P. Horvath, New Carlisle (2); Joseph Lemish & Son, Garrett (3); Rolandes Liechty, Berne (2); Russ & Roy Mangus, Kimmell (3); Ivan Meeker, Burnettsville; Ross W. & Voyle Osborn, Leesburg (2); Leo Powers, Pleasant Lake; Russell G. & H. E. Reiff, Burnettsville; Floyd Ribordy & Sons, LaPorte (2); Ronald Smith, Jonesboro (2); Millard & Emra G. Stookey, Milford (2); John Ummel, Elkhart; Ray Bottema, Beech Grove (6); Dunbar & Middleton Farms, Colfax (2); Benj & Lydia Gerke, Decatur; Ernest Hiigli, Union Mills; Willis Hoke, Jonesboro (2); D. B. Jessup & Sons, Fairmount; Paul E. Liechty & Sons, Berne (3); Everett Longerbone, Portland; Carl W. Medsker, Sullivan (2); John A. Newman & Sons, Culver (6); Kenneth Perkins, Hudson; Purdue University Dairy; C. M. Remster & Son, Valparaiso; Sisters of Providence (2); Charles Smoker & Ross Osborn, Leesburg (2); Edith & Robert D. Ummel, Claypool (2); and Donald J. Weigel, South Bend.

The session before lunch was rounded out with remarks by retiring president Mark Mansfield.

President Meyer Speaks

Featured speaker of the afternoon was Scott Meyer, President of The Holstein-Friesian Assn. of America. In his address President Meyer brought news of the National Association, together with a look into the future of the industry. Stating that "we must be ahead, not behind," he commented on the kind of cow that will be demanded in the future.

Speaking of the forthcoming National Convention he stressed that convention delegates must make every effort to see that the men elected as directors are willing to work. He also commented on the new fee schedule, saying that it will help to build strong state associations and thus strengthen the national organization.

(Please turn to page 76)

36 Years Of All-American Recognition

36 ALL-AMERICANS ◆ 32 RES. ALL-AMERICANS

Exhibited By Elmwood

Elmwood Produces Awarded All-American Honors

Res. A-A, 1955, 1957 & 1958

PRODUCE OF DICMERE MARY SEGIS

All-American, 1946

PRODUCE OF MARIE JOHANNA POLKADOT

Res. All-American, 1937

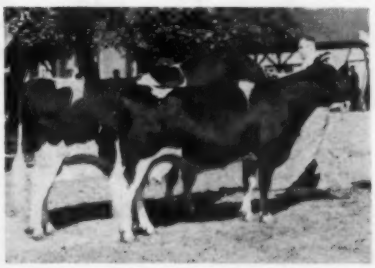

PRODUCE OF LITTLE GYPSY
*Bred by Elmwood

H. M. A-A, 1948 & 1949

PRODUCE OF JEWEL POSCH ORMSBY MAID

Res. All-American, 1935

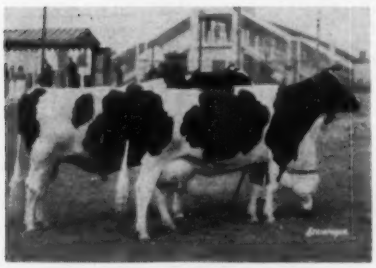

PRODUCE OF FORUM VESTA DIAMOND
*Bred by Elmwood

★ THE SKOKIE PREFIX IS SYNONYMOUS WITH ELMWOOD TRADITION

H. M. All-American, 1953

PRODUCE OF LAUROE ANNA GERALDINE
*Both born at Elmwood

ELMWOOD—A Breeder's Herd Combining Type And Production

ELMWOOD FARMS ◆ Lake Forest, Ill.

I

Irvington Farms

W. Lawson & "Billy" King — Gaithersburg, Maryland

F

Reserve All-American Heifer Calf

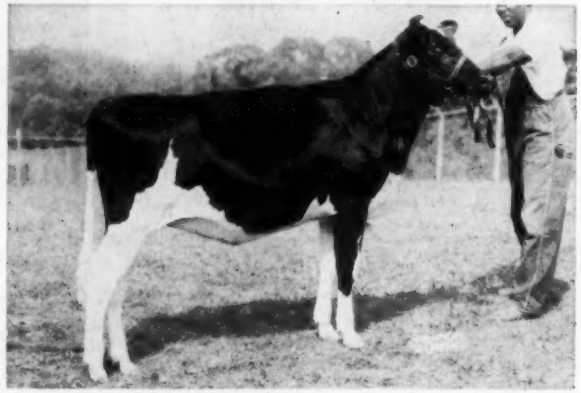

1st At the Strong International Show

IRVINGTON ADMISS EFFIE
(Daughter of Irvington Pride Admiral and out of a daughter of Dandy Major)

Also:
B. J. IRVINGTON ADEAN RUBYE (EX)
Honorable Mention All-American 4-Year-Old
(2nd at National Holstein Show)

SPRING FARM SILVER KING
VG—Gold Medal—$15,000

SUTTEN OAKS PRIDE BORBA (VG)

WINNING COMBINATION

These four bulls still working together sired eight 1st prize winners at the 1958 Maryland State Fair and five All-American nominations during the past three years.

New Addition:

WICKWOOD WINNING WAY

All-American Bull Calf, 1958 (Part Interest)

We are pleased to announce that, as of November 1st, Duncan MacKenzie has been our Herd Superintendent. Duncan was formerly with Foremost, Forsgate and Grayce Farms.

Traveling our way, stop and see the Winning Combinations.

CURTISS CANDY DANDY MAJOR (GP)
(No mature picture available)

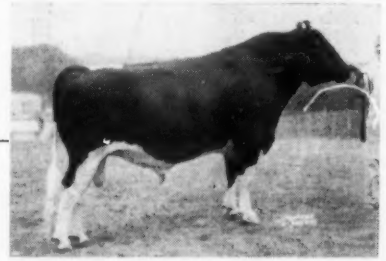

IRVINGTON PRIDE ADMIRAL (EX)

NOW AVAILABLE — FROZEN SEMEN
from
Hurlwood Conqueror Marathon 1243126

The main herd sire in the Walter Hurlburt herd - We purchased him for $2500. His calves are extraordinary.

— HIS DAM - AT 18 YEARS —

TOBEY HILL MARATHON ISA HAZEL 1854799
Excellent at 14y - Pictured here at 18y.

10-5	365d	2X	14541	3.6	528.6
12-0	275d	2X	13476	3.8	507.6
12-10	365d	2X	16491	3.7	612.2
13-11	365d	2X	17196	3.7	638.7
*15-4	365d	2X	16520	3.7	608.6
*16-7	365d	2X	17453	3.7	647.4
*18-0	365d	2X	12672	3.8	487.5
*19-1	365d	2X	12920	3.6	459.3

(National record when made)
* Mass. State Records
In 8 lactations, 2X, all after 10 years of age, she made 131,182 3.7% 4,896.

HIS MATERNAL SISTER

TOBEY HILL LAD MARATHON ISA HANNAH 2058631
Classified Very Good

3½y	332d	2X	11267	4.2	468.3
4½y	305d	3X	16198	3.9	626.3
6y	365d	3X	23104	3.5	808.8

Sold for $1475 at Cooper Dispersal.
Maternal sister to:

HURLWOOD MARATHON HAZEL (VG)
Sold for $1150 in Hurlwood Dispersal at 10 years of age with 8 completed 2X records averaging 600 lbs. fat, 4.1%, and totalling over 110,000 lbs. milk. Her two daughters sold for $2100.

— HIS GOLD MEDAL SIRE —

HURLWOOD CONQUEROR (GM)
32 daughters with completed lactations in the Hurlwood herd at the time of its dispersal had an actual average of:

2-11	**333d**	**2X**	**13646**	**4.13%**	**563.1**

He has 40 HIR daughters, all 2X, with from 501 to 914 lbs. fat, 19 at 2 and 3 years of age.
His sire and paternal grandsire are both Gold Medal. He has two 800-lb. 2X maternal sisters and a SMP maternal brother.
His 67 offspring in the Hurlwood dispersal, from baby calves to 9½ years, averaged $939. 25 of his offspring brought $1000 or more.

— HIS THREE-QUARTER SISTER —

HURLWOOD CONQUEROR HAZEL (VG)
Sired by Conqueror and out of the VG 728-lb. Hurlwood Marathon Hazel, maternal sister to Hurlwood Conqueror Marathon. She sold for $1225 in the Hurlwood sale.

2-4	333d	2X	11767	3.8	450
3-4	317d	2X	14824	4.1	606
4-4	305d	2X	15505	4.0	623

On test at 5-4, 234 lbs. fat in first 86d.
Her full sister sold for $875 at 9 months of age.

If you want longevity, high test, high production every year, breeding efficiency, along with outstanding udders and wonderful dairy character—this bull is bred to sire them! Walter Hurlburt had almost his entire herd bred to him. His frozen semen is available at 9 ampules for $50.00, shipping included.

COLONIAL FARM
R. F. D. No. 1, Brandon, Vermont

Dr. & Mrs. Thomas A. Keenan, Owners **Robert A. Kelley, Manager**

THE JUDGES' UNANIMOUS CHOICE FOR

All-American 2 yr. old Bull

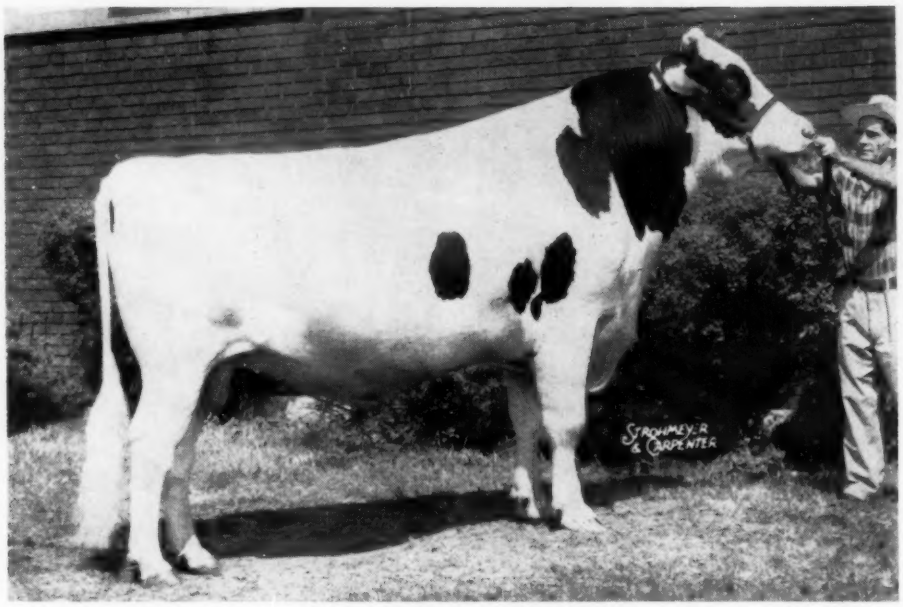

BOONTUK ORMSBY PAT

— FIRST PRIZE 2-YR-OLD AND RESERVE GRAND AT WATERLOO — FIRST 2-YR.-OLD AT CHICAGO;—FIRST AND GRAND CHAMPION AT OHIO, INDIANA AND KENTUCKY STATE FAIRS 1958 — FIRST AND RESERVE GRAND, ROYAL WINTER FAIR.

– HIS DAM –

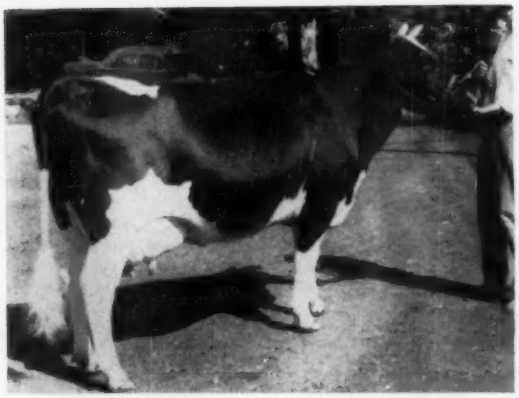

BOONTUK O ROSE ALMA POLLY 3136095
She is a daughter of Lauxmont O Rose Lad and has the following DHIA records:

3 yrs.	305 ds.	2X	13193M	512.4 F.
3 yrs.	365 ds.	2X	14753M	571.2 F.
4 yrs.	297 ds.	2X	12380M	497.5 F.

She was classified GP as a 2-yr-old. Her dam is a daughter of Femco Alma's Only Son and she has 521 F. as a jr. 4-yr-old and 590 F. at 6 yrs.

His Sire Cash-Mar Ormsby Jerry

the 95 Excellent senior herd sire in the herd of C. M. Bottema, Bridgeport, Indiana. "Jerry" was All-American aged bull of 1954, Res. A. A. 2-yr. old of 1953.

Bottema owns a half interest in "Pat," showed him to the highly successful season.

Our first heifer calf by the "Pat" bull was junior champion at two county shows this year and was highest placing Kentucky calf at the 1958 state fair. . . . We have been breeding 17 yrs., have had six grand champions at the Ky. State Fair - our DHIA herd average on 43 head, 411 F. - 11,780 M.

Now available, a few cows and heifers bred to a son of "Pat."

Boontucky Farms

Burlington — Kentucky

WILFRED J. SCOTT, MGR. HARRY BOYER, HERDSMAN

The *"Jerrys"* Are Coming To The Front

"JERRY" – ALL-AMERICAN AGED BULL 1954

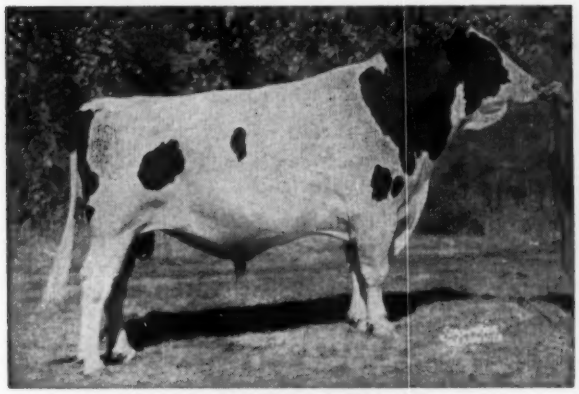

CASH-MAR ORMSBY JERRY (EX-95)
He is putting back into the Holstein breed what many breeders have forgotten she stood for: Size, Sharpness, Longevity, and that Willingness To Milk. His daughters are breaking records at the pail. His 93-Excellent dam is still producing at over 14 years of age.

HIS ALL-AMERICAN SON – 1958

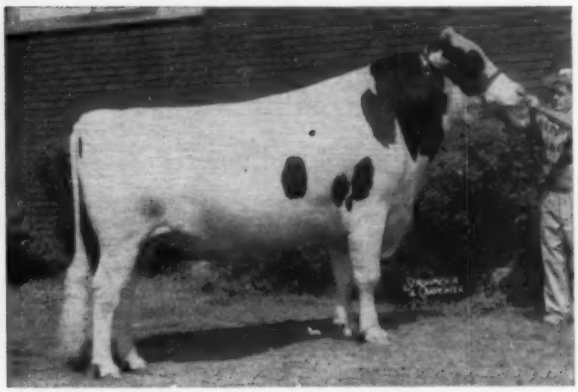

BOONTUK ORMSBY PAT 1280796
The unanimous choice of all 26 judges for All-American 2-year-old, 1958. Undefeated in U. S. and Canada. A son of Jerry, jointly owned with Boontucky Farm, Burlington, Ky.

He's Siring Champions With Beautiful Udders!

Jerry daughters outweigh their dams by 300 lbs. They are those big tall cows that wear and wear. And they produce. Take Cash-Mar Jerry Tritomia, an Indiana State Champion: 2-11 305d 15416 4.2 654 (cc 185d). She made 707 lbs. fat in 365d. We predict another state record for Cash-Mar Jerry Modest who has 17187 lbs. milk and 659 lbs. fat at 2y with 124d to go, still milking over 60 lbs. GET ACQUAINTED WITH THE "JERRY" DAUGHTERS. Sons for sale, also frozen semen.

UDDER OF CASH-MAR JERRY ESTEL MAY
2-4 275d 14838 4.1% 612 (cc 223d)
(1st on Honor List, 1957)

UDDER OF DAL-MAR CANARY PRIDE ORMSBY
4-2 365d 18922 3.6% 685 (cc 115d)
This udder has milked over 100 lbs. a day.

IT PAYS TO BUY FROM THE HERD THAT BREEDS THEM:

BOTTEMA FARMS

C. M. BOTTEMA, JR.
Owner

Rt. 2, Box 206, Bridgeport, Ind.
Phone: Terrace 9-6575

MARK SHEETZ
Herdsman

"Top Notch" Now Our Sr. Herd Sire

Since the sale of LYON BROOK WALLIE QUEEN to Curtiss (where his artificial services are available), BUDD FARM TOP NOTCH has taken over as senior herd sire at River Valley and Lyon Brook. His first daughters are now bred and look very promising. Write for information on sons and artificial service from Top Notch.

His "EX" 1487-lb. Dam

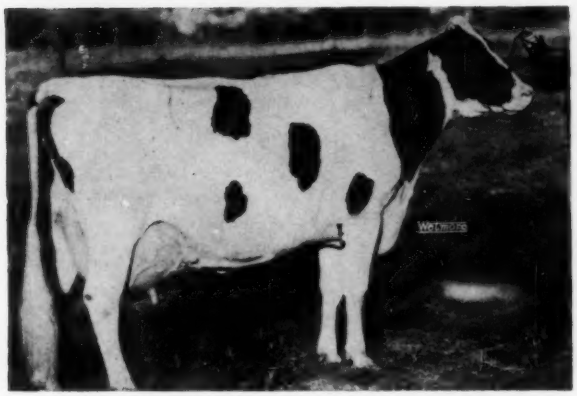

ERINDALE DUNLOGGIN ANNA (EX-95)

His "EX" Double Granddam

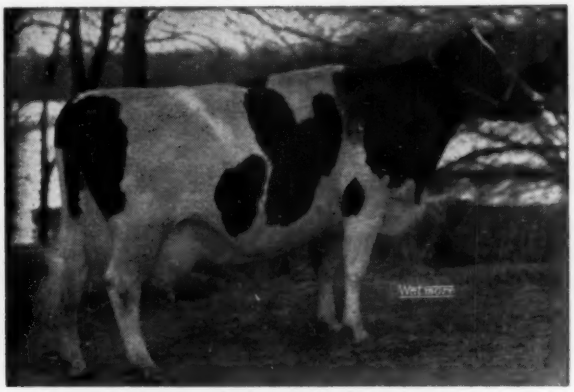

DUNLOGGIN DUCHESS ANNA (EX-94)

Budd Farm Top Notch - born March 29, 1955

His dam, completes six generations of 100,000-lb. cows. His 7 nearest dams average: 24,354m and 932f.

BUDD FARM MASTER ACE 1186187
Excellent — 91
"His daughters are finishing with over 600 lbs. fat at 2 years on 2-time."
Full brother to —
Budd Farm Mistress Anna (VG-89)
365d 2-4 3X 20469 5.0% 1015
(3rd in U. S. for fat)
Three-quarter brother to —
Budd Farm Mist. Little Jo (VG)
365d 2-5 3X 21468 4.9% 1046
(Former Nat'l. Champion)

ERINDALE DUNLOGGIN ANNA 2265454
Excellent — 95 points
Herd Test Record
365d 13y 3X 33900 4.4% 1487.0
A R Records
365d 11y 3X 33198 4.5% 1479.4
365d 9½y 3X 27397 4.0% 1088.3
365d 8y 3X 25799 4.2% 1076.4
She made a National Record in 4 lacts., with 5031 F.
3 Tested Daughters
With 734, 740 and 1013 lbs. fat.

BUDD FARM LAUXMONT MASTER 1125174
Sold at $15,000.
Gold Medal Sire — Very Good
His daughters include —
1—365d 29m 3X 21468 4.9% 1046
(2nd in U. S. for fat)
1—365d 28m 3X 20469 5.0% 1015
(3rd in U. S. for fat)

DUNLOGGIN DUCHESS ANNA 2017792
Excellent — 94 pts.
365d 11y 3X 25627 3.7% 941.4
Herd Test Records
312d 13y 3X 20634 4.1% 837.1
349d 14y 3X 21845 3.8% 834.2
"Over 100,000 Milk, after 11y"
5 Tested Daughters
4 with 922, 977, 1015 and 1487 lbs., 3X

DUNLOGGIN ORMSBY PRINCE 787143
1 A R Daughter
With 1479 lbs., 11y, 3X, 4.5%
3 Herd Test Daughters
1 with 1487 lbs., 13y, 3X, 4.4%
1 with 881 lbs., 10½y, 2X, 4%
1 with 523 lbs., 4½y, 3X
His daughters include —
Erin. Dunl,. Anna 13y 1487.00
Milk 3X 4.4% 33900.00

DUNLOGGIN DUCHESS ANNA 2017792
Excellent — 94 pts.
365d 11y 3X 25627 3.7% 941.4
2 H T recs. 837 and 834 lbs., 3X
"Over 100,000 milk, after 11y"
5 Tested Daughters
4 with 922, 997, 1015 and 1487 lbs., 3X

LAUXMONT MASTER COLANTHA 982921
16 Herd Test Daughters
DHIA Daughters
Last son of Hon. Ment. All-Am. Col. Della Mooie Pieter

ERINDALE LADY LAUXMONT 2544959
A R and H T Records
365d 12y 3X 33343 4.1% 1362
6 consec. recs. ave. over 1000
F. Life 204,355 M 8,013 F

LAUXMONT ROSELAD DELLA 730631
2 A R Daughters
With 708 and 941 lbs.
3 Herd Test Daughters
With 629, 733 and 941 lbs.

ESSEX DANDY ANNA 1575228
Herd Test Records
365d 4½y 3X 17206 3.7% 641
365d 3y 3X 15411 3.6% 558
"Has over 100,000 lbs. milk."

ADMIRAL ORMSBY FOBES AGAIN 670078
Sire, 1st Get, Md. St. F., '36
40 A R Daughters
6 from 805 to 1019 lbs.
16 from 512 to 786 lbs.

DUNLOGGIN MISTRESS PRINCESS 1897973
Good Plus
365d 3y 3X 22839 3.5% 809
(Carried calf 244 days)
By "GM" — Dunloggin Woodmaster

LAUXMONT ROSELAD DELLA 730631
2 A R Daughters
With 708 and 941 lbs., 3X
3 Herd Test Daughters
2 with 733 and 941 lbs.

ESSEX DANDY ANNA 1575228
Herd Test Records
365d 4½y 3X 17206 3.7% 641.
365d 3y 3X 15411 3.6% 558.
"Has over 100,000 lbs. milk."

River Valley Farm --- Lyon Brook Farm

Mrs. G. Low & Son - Milford, N. Y. Acc. - Cert. - Vacc. Archie Meek - Norwich, N. Y.

TWICE RES. ALL-AM. AGED COW-

SCORED 95

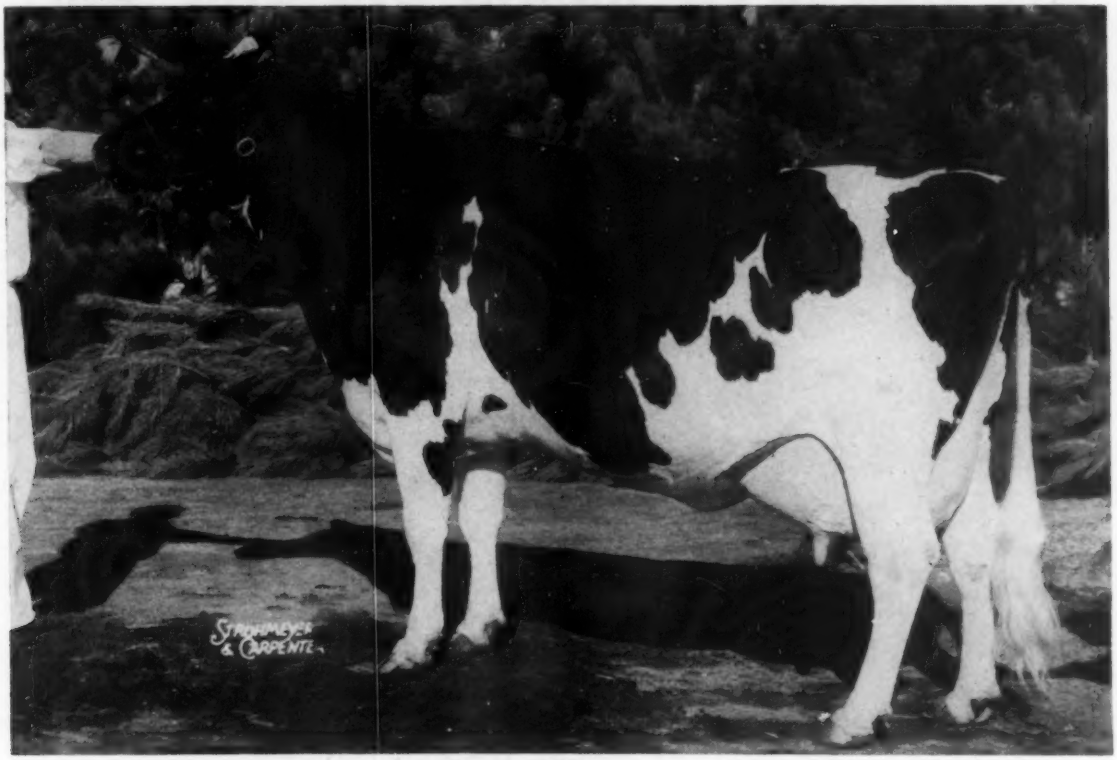

DA-CO-TON CRESCENT FANNIE

"EXCELLENT" IN ALL CATEGORIES AT 95 POINTS

Reserve All-American Aged Cow 1957 and 1958

5y 5m 308d 2X 15,385M 654 F . . . 5 Lact. (1617ds.) - 66,441M 4.06%

Winning her second Res. All-American aged cow award after showing dry the entire fall show season. After milking 80 days she was reclassified, scoring 95 points. Certainly this is an achievement few cows have ever attained and we feel this ranks her as one of the really great cows of the breed.

In her current lactation, "Fannie" has 350-lb. of fat in the first 104 days.

We are using three sons of "Fannie" - Crescent Commander Fobes, Crescent Beauty Chevron and Crescent Beauty Triumph.

Frozen semen from Crescent Commander Fobes is available thru Piper Bros.' bull stud, Watertown, Wis.

3 of "Fannie's stablemates — all dtrs. of her grandsire, Admiral Fobes Jule
They, including "Fannie," head brood cow families in our herd.

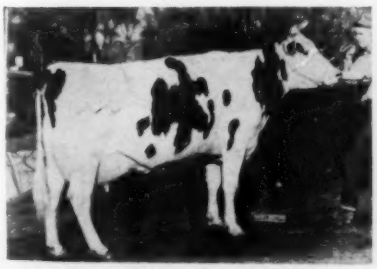

CRESCENT BEAUTY ADMIRAL JOY
"EX" - 92 points
6y 365d 2X 16887M. 670F. 4% AR
9 lact. 3069d 2X 118,628M 4,736F.

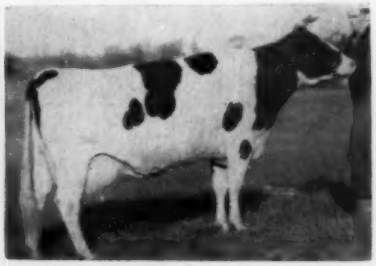

CRESCENT BEAUTY ADMIRAL LADY
"EX" 92 - Res. All-Americnn
9y10m 365d 2X 16304M 624F. 3.8% HIR
8 lact. 2563d 107,345M 4,067F.

JULE VICKERY JULIANA 2D
"EX" - 92 points
9y 365d 2X 14450M 670F 4.1% HIR

CRESCENT BEAUTY HOLSTEINS

Allen Hetts

Ft. Atkinson Wis.

ALL-AMERICAN JUNIOR YEARLING BULL

By Unanimous Choice

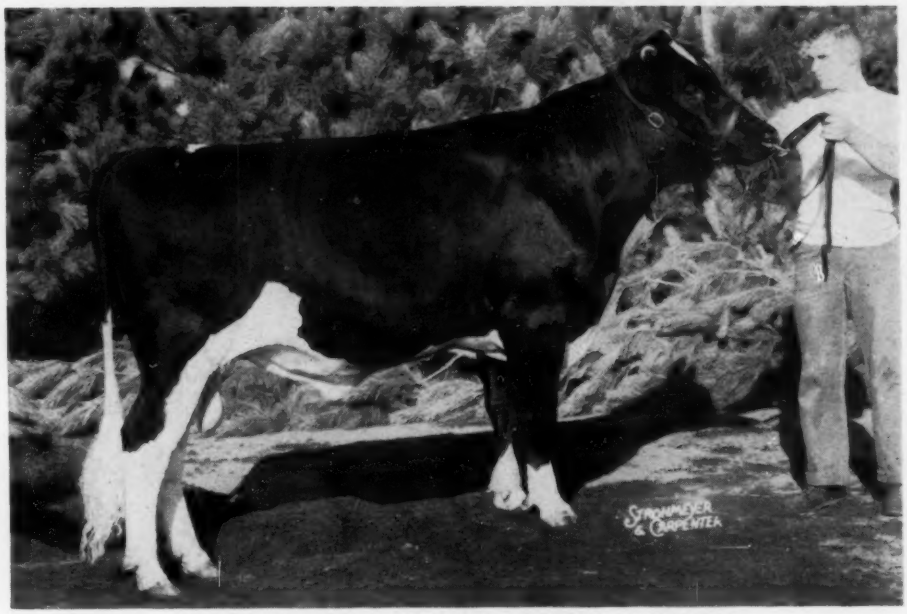

FUTURE HOPE BLACKIE LEADER - 1303074

FIRST AND JUNIOR CHAMPION, WATERLOO AND CHICAGO, FIRST AT WISCONSIN

— HIS EX., ALL-AMERICAN DAM —

FUTURE HOPE ROAMER FAITH (EX) 3376283
She was All-American Sr. Calf, 1951, (Jr. Div.), Hon. Ment. open class; All-Am. Sr. yrlg., 1952, (Jr. Div.) and Res. in the open. . . . She is a granddaughter of Pabst Roamer (EX-GM) who has sired the following All-Am. ratings:
One 2-year old heifer, one 2-year old bull; one 3-year old heifer; two senior gets; two Res. Gets as well as reserves in other classes.

— HIS EX-GM SIRE —

WIS LEADER (EX-GM) 915940
He has sired the following offspring:
— 18 that have been classified EX.
— the only All-American cow ever to make three 1000-lb. fat records
— two All-American Jr. Yrlg. bulls
— one All-American 3-year-old heifer
— one All-American Get of Sire
— one Res. All-American Get.
His 141 classified dtrs. average 83.4 points.

About 37½% of "Blackie Leader's" inheritance is of Crescent Beauty-Admiral bloodlines, this in the bottom half of the pedigree. In this 37½% the first three dams are all classified Excellent with two of them over 100,000-lbs. milk lifetime.

After almost one year's service at Future Hope Farm "Blackie Leader" is now owned by Alson D. Weller & Son, Northside Stock Farm, Lowville, N. Y.

A full brother to "Blackie Leader", 13 months younger, is taking over as herd sire at Future Hope Farm.

Northside Stock Farm ◆ *Future Hope Farm*

ALSON D. WELLER & SON
LOWVILLE, N. Y.

HAROLD W. DRAEGER & SON
FORT ATKINSON, WIS.

THE 1958 ALL-AMERICAN GET OF SIRE

GET OF CRESTON GRAND MAJESTY 1002828

Undefeated 1958 — Res. All-American Get 1957. First at Wisconsin, Waterloo and International Dairy Show 1958.

MAYERS MISTRESS DARK ANNA (EX-92 pts.)

6y	365d	(2X-3X)	24,533 M	4%	986 F.
7y	318d	3X	23,155 M	4%	926 F.
4y	365d	2X	13,463 M	4.1%	561 F.
3y	360d	2X	12,989 M	4%	517 F.

Grand Champion, Wisconsin, 1957 and member of first prize produce in '57 at Waterloo; 2nd aged cow, Waterloo, '57. Dam of Mayers Raven Anna, best udder at Wisconsin State Fair, 1957 and 1958 and Wisconsin Champion, 1958.

MAYERS MISTRESS LADY (EX-90)

4y	346d	3X	22,925 M	788 F.	(HIR-SA)
3y	365d	(2X-3X)	18,960 M	612 F.	
2y	337d	2X	13,161 M	439.2 F.	

First 4-yr. old, Chicago, 1957. High Hon. M. All-Am. 4-yr. old, 1957.

(2nd from right)

MAYERS MISTRESS KAREN (EX-90)

4y	358d	2X	20,178 M	732 F.	(HIR)
2y	350d	2X	14,302 M	467 F.	

First in best udder class, W. Mich. B & W Show, 1957, Grand Champion, Dodge Co. Fair, 1956.

MAYERS MISTRESS LASSIE GIRL (EX-92)

5y	345d	2X	18,126 M	688 F.	
3y	365d	2X	13,760 M	552 F.	
6y	137d	2X	10,132 M	365 F.	(Inc. HIR)

She was Grand Champion, Dodge County Fair, 1957 and 1958.

THE 1958 A. A. SR. CALF (JR. DIVISION)

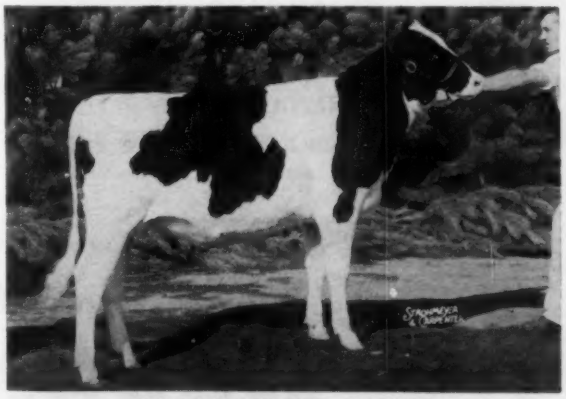

MAYERS DUCHESS JANETTE

All-American senior heifer calf of 1958 in Jr. Division. 1st sr. heifer calf, International (Junior) and 12th in the open; 6th (open) at Wisconsin State Fair; 26th (open) at Waterloo.

She represents our breeding program, sired by Mayers Majesty Duke from "Fobes Jane."

SHE REPLACED "KAREN" IN CHICAGO

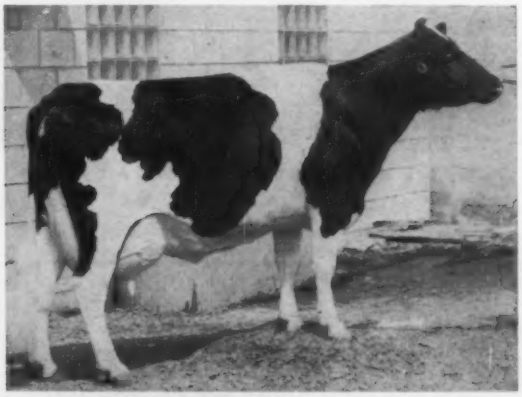

MAYERS MISTRESS FOBES JANE (EX-92)

6y	360d	22,090 M	849 F.	(2X-3X)
7y	317d	20,578 M	783 F.	(Inc. S.A.)
5y	365d	19,309 M	768 F.	DHIA
3y	365d	15,683 M	618 F.	DHIA

She is 5th member of the Majesty Get.

CHRIST A. MAYER & SONS **RD 1, SLINGER, WISCONSIN**

★ Use NOBA For A Soun

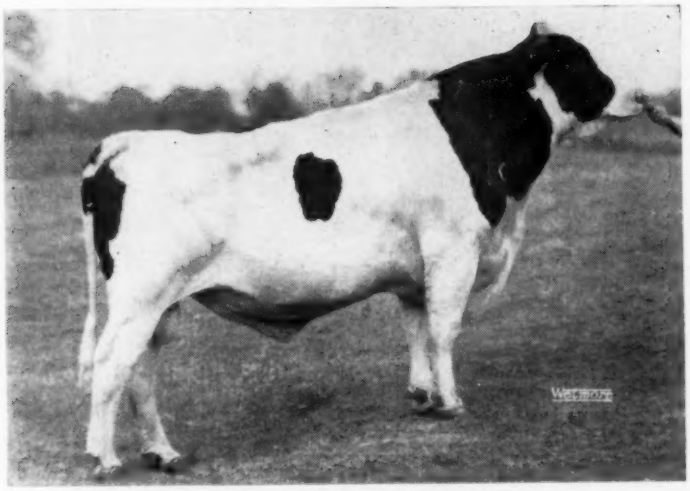

NH 61 UNEEDA PICA PRINCE

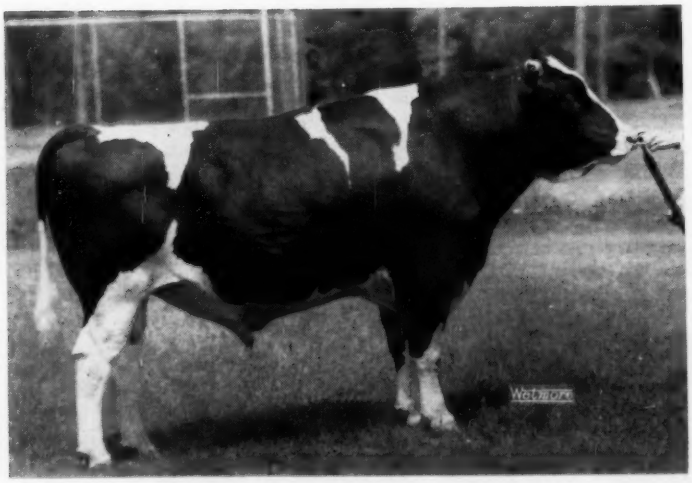

NH 55 CHRISTY HOMESTEAD DUPLICATOR

DUNLOGGIN BLOODLINE

NH 61 UNEEDA PICA PRINCE

"VG" — Silver Medal Type

NH 53 SKOKIE GOLDEN BELL BOY

By a Gold Medal Sire out of an "EX" dam.

NH 68 CROCKER GOLDEN EMBLEM

By a Gold Medal Sire out of a Very Good Dam

"Carnation Bloodlines"

NH 49 CARNATION HOLWYN PROGRESSOR

"GP" - Gold Medal

NH 65 MARLESCO RENOWN

"VG" - Gold Medal

NH 55 CHRISTY HOMESTEAD DUPLICATOR

"EX" and by an "EX-GM" Sire

NH 57 CHRISTY HOMESTEAD FOREMAN

By an "EX-GM" Sire and out of a "VG" dam.

Tiffin, Ohio
Box 1015
Phone 4100

BULL OF YOUR CHOICE
noba
Breeding Service

WRITE — PHON

For "Bull of Your

NOBA, Inc

Box-1015 - Ti

ound Breeding Program ★

American Rag Apples

NH 70 ROSAFE MAGICIAN
"EX" - Gold Medal

NH 52 ROSAFE CALIBAN
By an XXX-Extra Sire out of an "EX" dam.

NH 67 ZELDENRUST TREASURE DUKE
By a Very Good Sire out of an Excellent Dam.

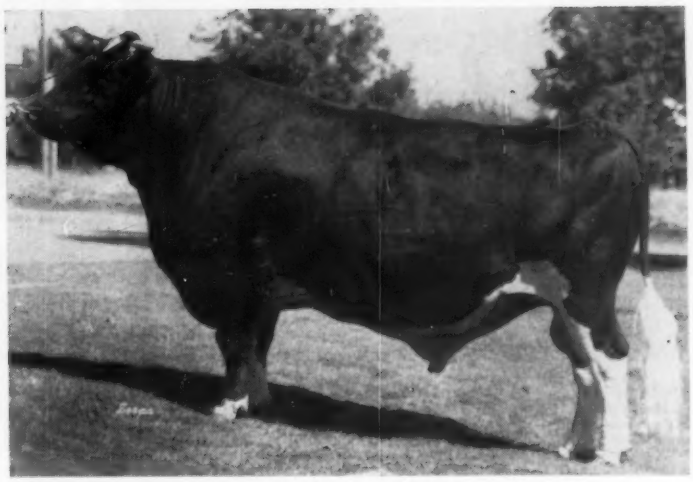

NH 70 ROSAFE MAGICIAN

"Burkes"

NH 63 RAVEN BURKE IDEAL
"EX" - Gold Medal

NH 66 ORMSBY BURKE PONTIAC MOSE
"EX" and out of an "EX" dam.

NH 71 WIS BLEND
"VG" and out of an "EX" dam.

NH 58 AL-LOU-JAN TRITOMIA IDEAL
By a "VG-GM" Sire and out of an "EX" dam.

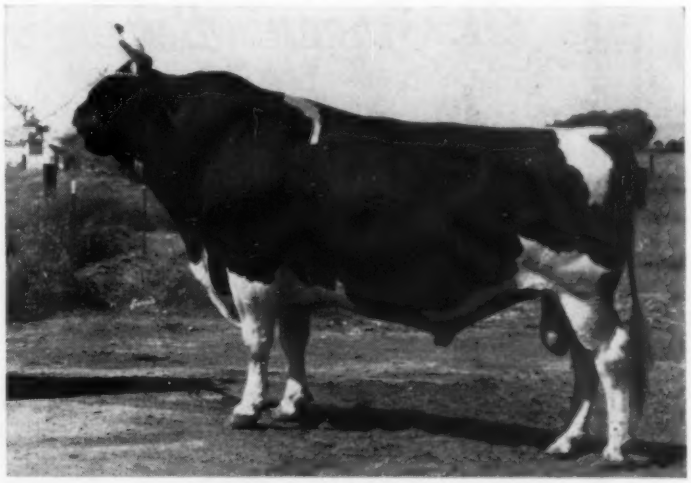

NH 63 RAVEN BURKE IDEAL

PHONE — WIRE
of Your Choice"
Incorporated
- Tiffin, Ohio

BULL OF YOUR CHOICE
Noba
Breeding Service

Tiffin, Ohio
Box 1015
Phone 4100

The 1958 ALL-AMERICAN SR. YRLG. BULL

AND HIS FULL SISTER

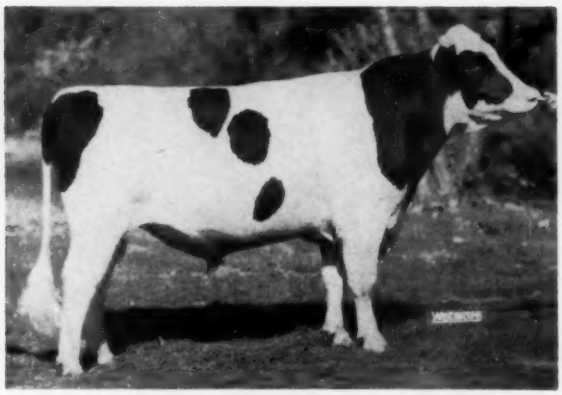

MOOSEHEART PIONEER 1292880
First prize sr. yrlg. bull and junior champion, 1958 Wisconsin State Fair; first sr. yrlg. bull National Dairy Cattle Congress.
His sire, Pabst Sir Roburke Rag Apple (EX-GM) who is the only bull to sire two 1958 All-Americans; he is sire of the 1958 A. A. heifer calf, Mooseheart Roburke Ivy.

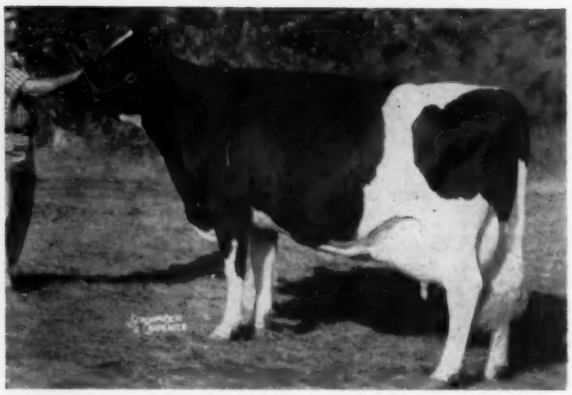

MOOSEHEART ROBURKE LUCINDA 3687388
Classified - "Excellent"
All-American 2-yr. old of 1955; Res. All-Am. 3-yr. old of 1956; Hon. Mention A.A. 4-yr. old, 1957.
She has just broken the Ill. state record for jr. 4-yr. olds, 305 ds. with **774 F - 3.9% - 20,055 M.**

At Green Bay

WE HAVE BULL CALVES SIRED BY MOOSEHEART PIONEER AND OUT OF DAUGHTERS OF SUCH BULLS AS —

★ **Wis Leader** - (EX-GM) - he is sire of the first All-American to have three records over 1000-lbs. F.

★ **Wisconsin Masterpiece** - Excellent, Gold Medal, All-American

★ **Wis Ideal** - Excellent, Gold Medal, All-American

★ **Wis Symbol** - (VG -SMT), who is out of the famous Wisconsin Venus, (EX-Gold Medal dam) and by Wis Leader (EX-GM).

★ **Wis Dynamo** - another son of Wis Leader and out of the 911-lb. fat Prince Bess Fobes of Ventnor daughter, Bess Fobes Inka Agatha.

Where could you find bull calves with more All-American in their pedigrees and a greater concentration of type and production?

For information on sons of "Pioneer" write -
Wisconsin State Reformatory, Green Bay, Wis.

FOR THE BEST IN BREEDING, WRITE FOR OUR LATEST BULL LIST.

Wisconsin State Department of Public Welfare

W. W. KINYON, Farm Supervisor — **State Capitol, MADISON, WISCONSIN**

Two All-Americans and Two Reserves

ALL FROM THE SAME FEMALE FAMILY!

KAREN . . . and her daughter . . . KATE

RE-ECHO TEXAL KAREN 1167631
Reserve All-American and Reserve All-Canadian 3-year-old; member of All-American and All-Canadian Produce (with Chico). Dam of "Kate", All-American and All-Canadian Jr. Yrlg. heifer. At 2y, 2X, 365d, 15203M, 3.94%, 599F. Now has 450 lbs. fat at 3y in 180d, 2X, and bred back to Carnation Royal Master.

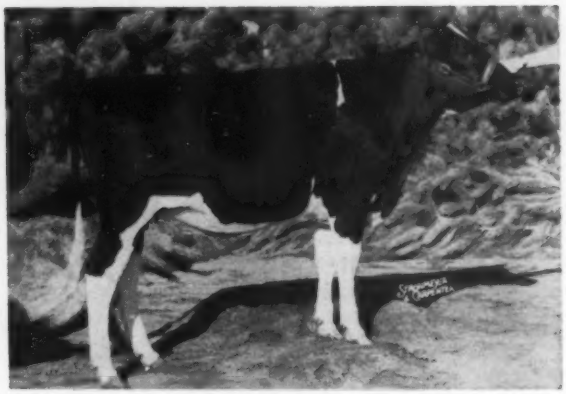

SHEFFIELD SUPREME KATE 1321565
All-American and All-Canadian Junior Yearling heifer. Daughter of Re-Echo Texal Karen by Rosafe Sovereign Supreme.

CHICO — Reserve All-American 2-Yr-Old

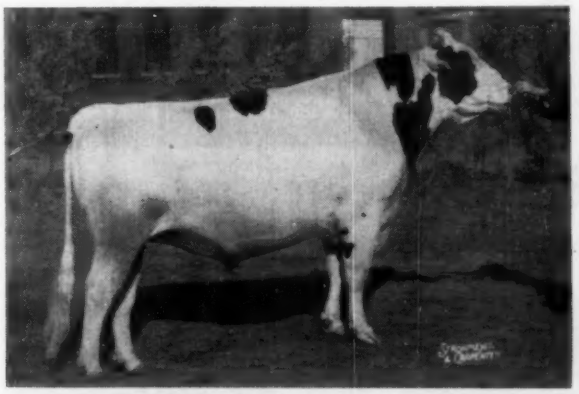

SHEFFIELD SUPREME CHICO 256606
Reserve All-American and Reserve All-Canadian 2-yr-old bull. Son of Parkcroft Texal Caroline (also dam of Karen) by Rosafe Sovereign Supreme. His 2-year-old brother by Supreme, Sheffield Supreme Dusty, was All-Canadian 2-year-old.

CHICO and KAREN — All-American Produce

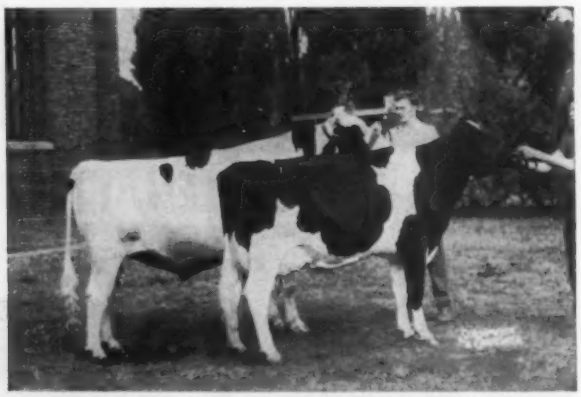

PRODUCE of PARKCROFT TEXAL CAROLINE 914632
All-American and All-Canadian Produce of Dam, comprised of Sheffield Supreme Chico (Res. All-American 2-yr-old) and Re-Echo Texal Karen (Res. All-American 3-yr-old). First at Chicago, the CNE, and the Royal Winter Fair.

In addition to the family achievement pictured above, a rarity in All-American annals, we are proud to announce that Sheffield Farms also led all other 1958 exhibitors for All-Canadian honors: Five All-Canadians, Two Reserves. We invite you to visit Sheffield Farms — home of the "Sovereign Supremes."

SHEFFIELD FARMS - - St. George, Ont.

John H. Malcolm **Orton Eby, Farm Mgr.**

Herd Fully Accredited, Federally Listed, Calfhood Vaccinated

GLENAFTON Now Offers
Artificial Service to Centurion and Signet

LEADING HONOR LIST SIRE - 1958

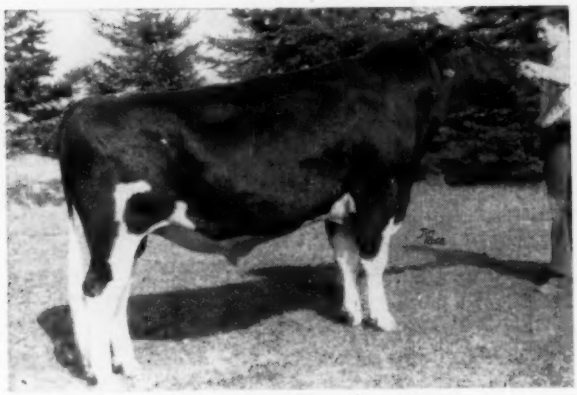

ROSAFE CENTURION (Excellent)
Our senior herd sire, by Inka Supreme Reflection (EX), who also is the sire of ABC Inka May, 1128-lb. fat Excellent All-Canadian dam of ABC Reflection Sovereign (EX-Extra). Centurion and Signet are maternal brothers, out of Glenvue Nettie Jemima (EX), All-Canadian Aged Cow in 1954, with 11 lactations totaling 197,453 lbs. milk, 3.67%, 7,252 lbs. fat, 8 in 305 days and 4 on 2X. See the announcement on the following page—**CENTURION is leading Honor List Sire for 1958!**

ALL-CANADIAN AGED BULL - 1958

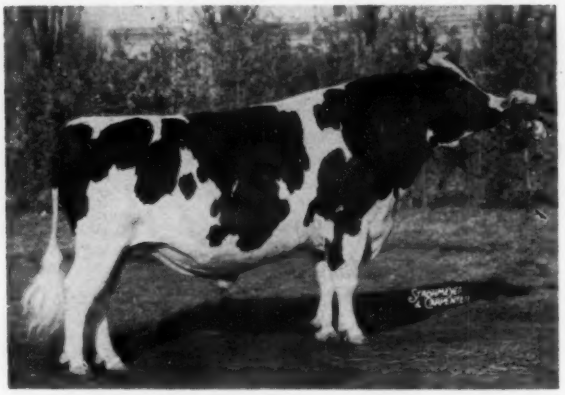

ROSAFE SIGNET (Excellent)
All-Canadian Aged Bull, 1958! He is the maternal brother to Centurion, sired by ABC Reflection Sovereign (EX-Extra). His calves are exceptional — five offspring have so far won three All-Canadian and three Reserve All-Canadian awards. They also enjoy top market popularity: To date Signet's 26 progeny sold by Glenafton at auction averaged $2144, including 8 sons at an average of $3518.

Service to CENTURION:

$20.00 per ampule (per vial or service) plus insemination charges. Available from Ontario Breeding Units in any quantity - minimum order to points outside Ontario ten ampules. Payment to be made with order to Dr. C. R. Reeds, Manager, Central Ontario Cattle Breeding Ass'n, Box 349, Maple, Ont. Telephone Maple 95 or 106.

Service to SIGNET:

$200 per cow bred, no reduction on larger orders, no extra charges. Shipment made at once. Immediate refund (100% of amount paid) when responsible party declares cow not in calf or calf not eligible for registration.

That's GLENAFTON'S Breeding Program!

It produces calves like these:

GLENAFTON ALLURE
A Signet son.

GLENAFTON RAG APPLE DESIGN LAD
A Centurion son.

GLENAFTON RAG APPLE CHARMER
A Signet son from a Centurion daughter.

Signet sons are unusually attractive. We have them from foundation cows of excellent reputation. We also have Centurion sons of the same high calibre. We would advise a Signet son, a Centurion son, or a combination of both. Extended pedigrees may be obtained upon request.

GLENAFTON FARMS — Alliston, Ont.

J. J. E. McCAGUE, Owner **J. BRIAN McCAGUE, Mgr.** **MORT BUTCHERS, Herd Supt.**

OUTSTANDING

Centurion's Progeny — IN TYPE and PRODUCTION

HIS 1958 ALL-AMERICAN DAUGHTER

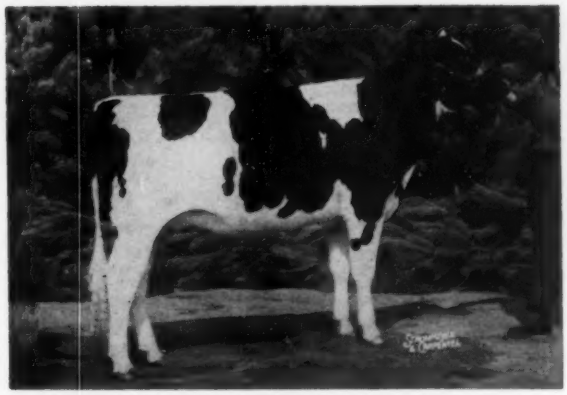

GLENAFTON NETTIE RUBINA 1294624
All-American and All-Canadian Sr. Yrlg. 1958. Top female 1958 Sale of Stars — $2600.

Centurion Is Canada's Top Honor List Production Sire—1958!

All the records of Centurion daughters which appear on the honor list were made at Glenafton. Below are listed some of the records made by Centurion daughters as 2- and 3-year-olds. Many more great records just completed and near completion, but not yet official.

					Milk	%	Fat
NETTIE LOUISE	(VG)	2y	365d	3X	16,403	4.01	657
NETTIE SNOWDEN	(GP)	1½y	365d	3X	14,961	3.9	583
		3y	305d	3X	16,765	3.94	661
NETTIE PATSY PIETJE	(VG)	2y	365d	3X	19,443	3.73	726
NETTIE JOHANNA	(GP)	2y	365d	3X	15,627	3.53	551
NETTIE MEG	(VG)	2y	365d	3X	16,137	3.44	555
		3y	305d	2X	15,193	3.59	546
NETTIE BONHEUR	(GP)	2y	365d	2X	14,086	3.99	562
NETTIE NINA T.	(GP)	2y	365d	2X	13,848	4.12	570
NETTIE EVELYN C.	(GP)	2y	365d	3X	16,527	3.88	641
NETTIE H. PATSY	(GP)	2y	364d	2X	16,681	3.95	659
NETTIE MAUD	(GP)	2y	365d	2X	18,139	3.86	710
NETTIE COLANTHA	(GP)	2y	372d	2X	16,245	3.85	625
NETTIE PATSY PIETJE B	(G)	2y	365d	2X	17,897	3.44	615
NETTIE NINA B.	(GP)	2y	365d	2X	14,021	4.31	604
NETTIE L. MAUD	(GP)	2y	365d	2X	16,760	3.44	577
NETTIE BONHEUR LINDA	(VG)	2y	365d	2X	13,772	4.04	557
NETTIE L. MEG B	(GP)	2y	388d	2X	16,885	3.37	569

MANY MORE NOW NEARING COMPLETION

GLENAFTON FARMS — Alliston, Ont.

J. J. E. McCAGUE, Owner **MORT BUTCHERS, Herd Supt.** **J. BRIAN McCAGUE, Mgr.**

Accredited for T. B. — Certified for Bang's

SISSON FARMS LEADER

Born April 6, 1958

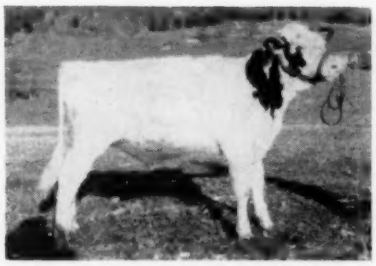

SISSON FARMS LEADER

What a Pedigree!

SOLD . . . A third interest each to Earl Clark, No. Norwich, N. Y. & Lambhurst Farm, Hubbardsville, N. Y.

We think Sisson Farms Leader is the ideal sire for our intensely "Arab" bred herd.

WIS LEADER 915949
Gold Medal Sire -Excellent
Sold for $13,000 in 1952
Sire, All-American Get, 1956
Sire, Res. All-Am. Get, 1955
57 A R Dtrs.
5 from 831 to 1045 fat
Sire of:
PLAIN VIEW INGA (EX-94)
Only All-American Cow to have 3 records over 1000 fat!
All-American Aged Cow 1955
Res. All-American 1954
Honorable Mention 1957
Sire of 2 other All-Americans
Sons have sold at Public Sale for $8600, $7500 and $7050.
18 Excellent progeny
Special note:
141 classified daughters avg. 83.4, second high of breed for sires with 100 or more classified offspring, exceeded only by his grandsire.

HAMARET PIEBE ARAB 3389004
Very Good
3-8 365 2X 29583 3.8 1110 HT
(National Champion, milk and fat)
5y 365 3X 26973 3.6 976 AR
Maternal sister to—
HAMARET QUEEN PROSPECTOR (EX)
6½y 365 2X 35564 3.7 1319 AR
(Natl. Champion, milk and fat)
8½y 365 2X 32388 3.8 1221 AR
5½y 365 2X 31679 3.5 1098 HT
(Only cow in U.S. with three 2X records over 30,000 lbs. milk).
Queen's son sold for $25,000

WEBER BURKE CYCLONE S19476
Jr. Champ. Weber County Dairy Show, 1941.
24 AR daughters
7 from 808 to 1042 fat
16 from 575 to 796 fat
Sire of:
WIS CHARITY (EX-92)
7y 365 3X 30230 m 1042 f

WIS SYMPHONY 2208022
5½y 365 4X 19571 4.3 843.1
3y 365 4X 18183 3.9 710.6
Dam of:
WISCONSIN MIRTH
5y 365 4X 20448 3.9 795.1

WINTERTHUR VICTOR SELECT ARAB 951058
Very Good - S M Prod. Sire

50 Dtrs.	16697	3.67	612
21 Dtrs.	16650	3.66	609
21 Dams	15710	3.70	581
	+940	—.04	+38

1st sire of the Breed to have two 1100-fat dtrs. on 2X.
Dtrs. with

1131 fat	6½y	2X	4.5%
1110 fat	3½y	2X	3.8%
1095 fat	8y	2X	3.6%
1038 fat	6y	2X	3.8%

Sire of two Natl. Champions
9 Dtrs. Avg. 1000 f. 2X
30 Dtrs. Avg. 775 f. 2X
30 Dtrs. Avg. 85 on Class.
Full sister to "Arab" has a daughter with 1021 f. 2X.

FEMCO QUEEN PIEBE ROYAL 2165729
Gold Medal Dam - Very Good
9y 305 2X 21160 m 737 f
7y 365 2X 20650 m 705 f
6y 345 2X 20080 m 669 f
Life: 97,000 lbs. milk 2X
3 Dtrs.: 810, 1110 & 1319 fat

HOWARD SISSON—Sherburne, New York

Virginia Annual Meeting

The annual meeting of the Virginia Cooperative Holstein Breeders Association was held January 21 at the Hotel Roanoke, Roanoke, Virginia. The Holstein meeting, along with other breed organization meetings, preceded the two day annual meeting of the Virginia State Dairymen's Association.

J. C. Eller, President, presided over the Board of Directors and Open Meeting at 3 and 4 p. m. respectively. The business meeting was continued in the evening after the banquet when 104 Virginia breeders, families and friends enjoyed the good food and fellowship.

John M. Willis, Secretary-Treasurer, reported for Ralph Fields, chairman of the membership committee, that there were 140 paid up members at present and the goal is to increase last year's 218 total to 300 members this year.

At this time, Executive-Secretary R. H. Rumler was asked to speak on the status of DHIA-acceptance records in Virginia. Two Virginia herds are on this program.

Mrs. Margaret Myers, Harrisonburg, chairman of the Junior Activities committee reported an increase in members over last year. John Willis, reporting for the Show Committee, said the committee had several meetings this past year and voted to award prizes to district herds at the state show, which they hope to have in the afternoon this year. The Virginia Artificial Breeding Association will have one of their fieldmen assisting with the cattle at this year's show.

I. Fred Stine, Winchester, chairman of the Advertising and Publicity Committee, said that the purpose of the committee is to promote Virginia Holsteins and that several meetings had been held, including a clinic on advertising held at Charlottesville in November with excellent results. R. G. Connelly, Executive Secretary of the Virginia Milk Producers Federation, brought out that the proposed Virginia Holstein Breeders' Directory is a direct outcome of the clinic. He also said that advertising is the most forceful tool for promoting Virginia Holsteins. R. M. McKown, Associate Editor of the **World**, stated that Virginia is in an enviable position both quality and location-wise for promoting their fine Holsteins and that the **World** is pleased that the Virginia Breeders wish that organization to publish the Directory. Mr. McKown answered questions from the group and it was later determined that the Directory will be in the April 11 **World** and that 2500 reprints of the Directory will be furnished to the association.

The Directory met with an enthusiastic response by the membership and individual breeders wishing to promote their herds in this special **World** issue.

Guests at the banquet, not mentioned elsewhere, included: Dr. Ralph E. Hodgeson Director of Animal Husbandry Research Division, Beltsville; John P. Gantt, Secretary-Treasurer of the N. Carolina H-F Association and Editor of the North Carolina Holstein News; Mrs. Jack Krause and Dr. G. C. Graf, Head, Dept. of Dairy Science at VPI, who introduced some of his outstanding students including Bill Harrison, National Junior Champion Holstein Boy.

National Director, Harold W. Craun, reported that the Virginia Breeders' Spring Sale would be held April 23. Mr. Craun made the arrangements for the delicious banquet

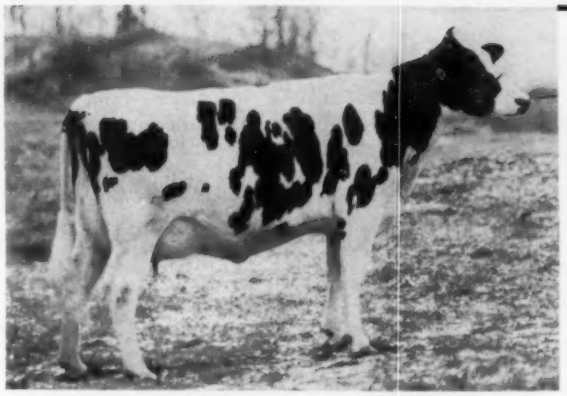

CRESTON TRIUNE PAPOOSE
Fat 322d 2½y 583.0
Milk (2X-4.1%) 14097.0

The Kind We're Breeding --- And Mating To Budd Farm Dunloggin King

Our senior herd sire who is a son of Dunloggin Duchess Anna "EX-94-GMD" by her own son "Ace", "EX-91".

We are very proud of this great young cow. She is milking now as a three year old. There are two daughters of hers in the herd, one by the Franlo Chieftain Victoria son, Creston Chieftain and a calf by Creston Lucky Strike (VG-88-GM).

Papoose is sired by Creston Rag Apple Triune (Excellent-Gold Medal) and from a daughter of this same sire. Her dam is by Lauxmaster, from an Admiral Lauxmont, who in turn is from a daughter of Montvic Rag Apple Netherland. It is indeed quite a pedigree!

CRESTON FARMS

Buth Brothers
Comstock Park, Michigan

"Lucifer King" Semen Available

"LUCIFER KING"

DOREIGH FARMS LUCIFER KING 1276329
All New York Jr. Yrlg. Bull, 1957
Nominated For All-American Jr. Yrlg., 1957.
1st Jr. Yrlg. Bull, N. Y. S. F, 1957

HIS "EX-1003-LB." 2X DAM

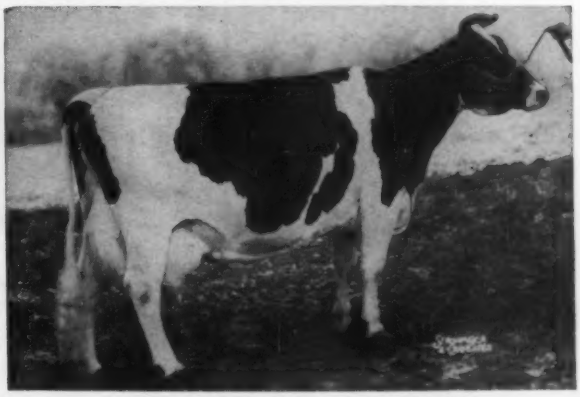

PRINCESS LUCIFER LUCY (EX-92)
8y 365d 2X 23,896 4.2% 1003.9
Picture taken in December at 11 years.
Lifetime To Date: 148,010 M 4.2% 6196 F

LUCIFER KING is a son of the $25,000 Lyon Brook Wallie Queen (EX-SMT) and his dam, pictured, is a daughter of the well known Lauxmont Admiral Lucifer (VG-SMP). See his pedigree on page 150 of the Herd Sire Issue of the World (Aug. 9, 1958).

His Semen Available At $5.00 Per Ampule

LUCIFER KING semen is available at $5.00 per ampule either through the New York Artificial Breeders Coop., Ithaca, N. Y. or Soligenics, Box 101 Suffield, Conn. Through NYABC territory it is available from their technicians and an additional breeding fee will be charged. Outside of NYABC territory, it is available through Soligenics and a shipping charge will be added to the $5.00 per ampule price.
Write for further information.

DOREIGH FARM ◆ FRED N. DORN, NORTH CHATHAM, N. Y.

By Way of Introduction —

This is our first ad in "The World." We established our purebred herd three years ago with foundation animals from strong western Wisconsin Burke bred herds. Our barn has 25 stanchions. Our aim is to build a creditable herd through careful breeding and good management. We have been classified, certified, accredited, and we are on HIR testing. We're members of county, state and national Holstein associations. We're having a wonderful experience and we'll tell you about it as we go along.

Don Dumke, Mgr. **Elmer L. Andersen, Owner**

DEER LAKE FARM ST. CROIX FALLS WISCONSIN

"Phoebe" is Sweet Sixteen

ON FEBRUARY 22nd

With 220,000 lbs. of milk herself and three daughters who total another 445,000 (all 2X) this youngish Gold Medal matron is doing her daily chores and carrying calf again . . . this time to Frasea Ideal Pilot (VG-GM).

Semen from her son by Wis Leader, MERIWETHER CHIEF OSHKOSH, is available through Piper Bros., Watertown, Wis. Write for particulars.

BARTLETT FARM — Rt. 5, Oshkosh, Wis.

John and Kathryn Bartlett

and saw to it that "certain" breed milk was not served to the guests.

Mr. Craun was also chairman of the nominating committee from whose list of names the following were voted in for three year terms: John M. Willis, Culpeper; William Logan, Woodstock; Frank Walker, Orange; and Cabell Luck, Ashland.

National Fieldman, Jack Krause, presented awards to: C. G. Smith & Sons, Fairfield, for their 1048-lb. 2X cow; E. I. Eldredge, The Plains, for his 1036-lb. 2X record on Meadow Farm Art Ormsby, 2nd for Fat in Va. HIR; and to Luck Bros., Ashland, represented by Lewis R. Young, Herd Manager, for their new State Champion 3X AR, Luck Bros. El Hartog with 6y 11m 26,492 4.6% 1206 in 365d — she a daughter of Dunloggin Elmaster. Another record, announced as made in 1957, was one of 1022 lbs. by a member of Chas. Moyer herd, Amelia.

Mr. Krause also presented the Progressive Breeder Awards to: Virginia Polytechnic Institute, Blacksburg (12 years); L. J. Crowgey, Wytheville (8 years); Charles Hope and Son, Purcellville (4 years); and Newton Flora, Boones Mills (2 years).

Mr. Rumler was the featured speaker of the evening and outlined the factors in the Association's leadership during the past 10 years that have placed the Holstein-Friesian Association into such a commanding position in the purebred industry. He commended the Virginia breeders on their publicity achievements and said that the Directory was "only the beginning." Mr. Rumler projected the Holstein business to 1970 and sees 300,000 registrations a year by that date. It is anticipated that there will be more large commercial farms and a decline in family size farms.

At the breakfast Thursday morning, R. G. Connelly and Professor P. M. Reaves, Consultant, of VPI, were made honorary members of the Virginia Association. Another business transaction by this publicity-minded group was to provide a True Type Model Cow and Bull to WSLS-TV for use in television backdrops.

The election of officers followed the breakfast with J. C. Eller again elected President; I. Fred Stine, First Vice President; L. A. Drewry, Second Vice-President; and John M. Willis, Secretary-Treasurer.

President Eller appointed Fred Stine, Harold Craun and William Logan as a committee to look into the association's financial condition.

Our Two Reserve All-Americans of 1958

— RES. A. A. SR. YRLG. BULL —

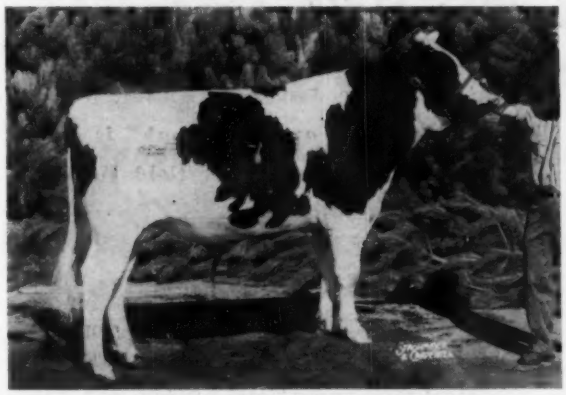

ROMANDALE REFLECTION SPARKIE
Junior Champion bull at Peterboro Championship Show; 1st senior yearling at Chicago International Dairy Show and Peterboro; 2nd at Royal Winter Fair, 1958. Res. All-Canadian.

— RES. A. A. SR. YRLG. HEIFER —

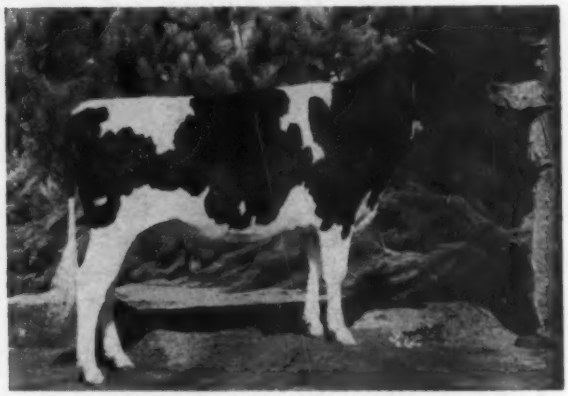

ROMANDALE REFLECTION DAISY
First senior yearling and junior champion at Peterboro; 2nd at Royal Winter Fair and Chicago International Dairy Show, 1958. Res. All-Canadian.

BOTH SIRED BY A. B. C. REFLECTION SOVEREIGN (EX-Extra)

Our 2-yr. old heifer, Romandale Countess, (dtr. of A. B. C. Refl. Sov.) was All-Canadian and high Hon. Ment. All-American. Our other All-Canadian was the heifer calf, Romandale Refl. Edna, gr. dtr. of "A. B. C." We also had Res. All-Can. 2-yr. old on another "A.B. C." dtr. This gave us 2 All-Can. and 3 Reserves, 4 of the 5 homebred.

All five represent strong cow families. "Sparkie" is from a VG 13,000-lb. All-Canadian 2-yr. old of 1956, next dam a VG 19,000-lb. dtr. of Highcroft. "Daisy" is from a VG dtr. of Houckholme Re-Echo Champion, Fond Hope son of 4-Star brood cow, Re-Echo May Burke (EX).

Remember the Romandale Production Sale - the date is May 18 - animals offered similar breeding to above.

Romandale Farms Ltd. — Unionville, Ontario

GEORGE ROMAN, Manager — **DAVE HOUCK, HERD SUP'T.**

ARCOLA FARM DISPERSAL

WILBUR J. SWAYER, Owner

MONDAY — MARCH - 16 - 11 A. M.

2 miles southeast of **GURNEE, ILLINOIS**

on Grange Hill Rd., between U. S. 45 and Ill. 63

- 45 COWS MILKING AGE
- 30 BRED AND OPEN HEIFERS
- 15 CALVES

90 — CHOICE REGISTERED HOLSTEINS — 90

31 COWS HAVE HIR RECORDS FROM 450 TO 638 FAT

3 RECENT YEARLY HIR AVERAGES: 506, 496, 489 FAT

All records on 2X milking - average farm conditions.

One of the highest record herds offered for sale in recent years . . . 40 years breeding. . . . Every animal raised on the farm and 90 per cent NIBCO breeding.

T. B. Accredited · Calfhood Vaccinated

Farm machinery and dairy equipment will be sold Wednesday March 25.

WILBUR J. SWAYER, OWNER
GURNEE — ILLINOIS

For information and catalogs contact —

— Sale Managers and Auctioneers —

A. C. "Whitie" Thomson
Burlington, Illinois
Phone: Hampshire 5861

Wm. H. "Pat" Williams
Huntley or Batavia, Ill.
Phone: Geneva 4184-M-2

Freeport Auction Service, Clerking — Cash or Credit

We Are Proud That The 1958 Junior All-American 3-yr-old Was COBA Sired...

KLEVER HURLWOOD DINAH

1st prize 3-yr-old, 1958 International, Junior Show 3rd prize 3-yr-old & over, 1958 Ohio State Fair Junior Show (Dry). 5th prize 3-yr-old, 1958 Ohio State Fair Open Show (Dry).

Congratulations to James M. Klever, New Holland, Ohio, her owner. "Dinah" is an A. B. daughter of our former Gold Medal Sire, Hurlwood Conqueror.

His HIR Proof: November, 1958

60 daus. 118 rec. avg.	14,146M	3.89%	550F
55 daus. 106 rec. avg.	14,196M	3.89%	552F
55 dams 297 rec. avg.	14,971M	3.73%	558F

25 class. daus. avg. 82.4% (7 VG, 11 GP, 7 G)

In being selected the Junior All-American 3-yr-old, Dinah" captured 146 points. This was 62 points over her nearest rival.

• Write Us For Frozen Semen Prices On Our Sires Now In Service •

Extended Pedigrees On Request **Phone TR-8-5333**

CENTRAL OHIO COBA SELECT SIRES **BREEDING ASS'N**

1224 Alton-Darby Rd. **Columbus 4, Ohio**

Reflection's First Calves Arriving

OUR JUNIOR SIRE

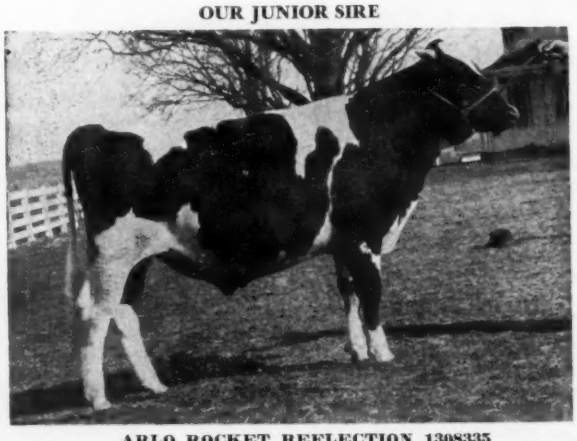

ARLO ROCKET REFLECTION 1308335
By the sire of incomparable type, A B C Reflection Sovereign, and out of a Very Good daughter of Houckholme Sovereign Sky Rocket (XX).

Reflection's first calf has arrived! It is a heifer and very pleasing. She has the typical Rockwood "box car rump."

Reflection exemplifies our program of combining the blood of the two greatest sons of old Sovereign, A B C Reflection Sovereign (EX & Extra) and Houckholme Sovereign Sky Rocket (EX). He is an own son of the incomparable A B C Reflection Sovereign and out of a Very Good daughter of Sky Rocket.

Our senior sire, Canary Rockwood Wayne Rocket (87-VG), is a Rockwood-bred son of Sky Rocket from the 914-lb. Very Good, Amulree Etta Canary Snow. Rocket's offspring are the very best we have ever bred.

A FEW YOUNG BULLS FOR SALE

One of these bulls is a very flashy son of PABT SIR ROBURKE RAG APPLE (EX-GM) from a Very Good cow with records over 700 lbs. fat on 2X and now making an 800-lb. record on 2X for us. She has milked up to 94 lbs. of milk daily this lactation!

Roburke is the only sire to have two All-American offspring this year — Mooseheart Pioneer, All-American Senior Yearling Bull, and Mooseheart Roburke Ivy, All-American Heifer Calf!

The Roburke son we are offering is reasonably priced.

ADAM R. MARTIN
Owner - Manager

ARLO FARMS

Acc. - Cert.
Vaccinated

MAUGANSVILLE, MARYLAND

Great Herds Don't Just Happen — They Are Built on Great Foundations

The Standard Herd is Built on the Greatest

Did You Read the Rag Apple Bloodline Issue?

Now COMPARE the Bloodline of our Herd With What You Have Read

OUR HERD CONSISTS OF

1 Son of A. B. C. Reflection Sovereign
1 Son of Glenafton Rag Apple Regent
20 Daughters of Lawara Rag Apple Standard
9 Daughters of Sovereign Cochran
4 Daughters of Hillmac Sovereign
1 Daughter of Montvic Rag Apple Trailblazer
1 Daughter of Rosafe Signet
2 Daughters of Spofford Rag Apple Admiral
1 Daughter of Rag Apple Atomic Sovereign
3 Daughters of Clyde Hill Royal
2 Daughters of Sir Bess Ormsby Burke Fobes

From the above, you can see that we have

2 Head carrying the blood of A. B. C. Reflection Sovereign
42 Head carrying the blood of Montvic Rag Apple Colantha Abbekerk
42 Head carrying the blood of Johanna Rag Apple Pabst
18 Head carrying the blood of Sovereign
21 Head carrying the blood of Marksman

Now You Know Why We Say

The Rag Apples Ripen At SON-RAY

STANDARD EQUIPMENT, INC. PROVING FARM for better Cows & Better Dairy Equipment. We invite inquiries and visitors.

American Rag Apples **SON-RAY FARM** American Rag Apples

BEL AIR, MARYLAND

MR. & MRS. ALBERT MAGNESS, Owners WARREN THOMPSON, Herdsman

PENNA. (from page 44)

hurst 4402848, Linda Lou Welk, Strasburg; 7. Garwood Regal Butter Girl 4393146, George A. Rutt, Jr.

2-Year-Old Heifers (8) (never freshened)

1. Holtzschwamm Monogram Olive 4321566, Jonas Gruver 2. Sinking Springs Dean Beam 4311479, Karl M. Deardorff, Dillsburg; 3. Weissdale Della Sparkle 4418302, Sandra Faye Weiss; 4. Huntsdale Amy Var 4419800, Meryl H. Sheaffer.

2-Year-Old Heifers In Milk (8)

1. Maplemark Dean Walker H Bess 4608904, Fred Feltenberger; 2. Mistress Caernarvon Cindy 4314974, Mary Ellen Stoltzfus, Morgantown; 3. Smithdale Grace Dean Posch 4399994, Patricia Smith, Shippensburg; 4. Ormsby Airy Maples Dean 4219175, Glenn L. Miller; 5. Lime Rock Mistress One 4418149, Hubert S. Miller.

3-Year-Old Cows (16)

1. Cornmans Proud Pansy 4289848, Clarence Cornman, Jr., Carlisle; 2. Singing Brook Pontiac Sissy 4055388, Obie Snider; 3. Caernarvon Mistress Edna 4049001, Mary B. Stoltzfus, Morgantown; 4. Ferndale O.E. Valentine, Frank F. Reist; 5. Fultonway Lucifer Peggy 4134290, J. Mowery Frey; 6. Penn Springs Lucifer Cherry 4090085, Robert H. Kauffman, Manheim.

4-Year-Old Cows (13)

1. Lime Rock Var Georgeanna 3887-410, Hubert S. Miller; 2. Ferndale O.E. Jo Var Amy 3897477, Frank F. Reist; 3. Piebe Ferndale Pride 3898839, Frank F. Reist; 4. Doreigh Farm Lad Clara 3891666, Fred Feltenberger; 5. Caernarvon Mistress Creamelle 3886945, Mary B. Stoltzfus; 6. Longhurst Imperial Joh 4018115, Robert M. McKown & John E. Melchor, Easton; 7. Supreme Weissdale Triumph Bell 4042909, Sandra Faye Weiss.

Cows 5 Years Old or Over (19)

1. Wightwick Glenafton Rachel 3290-633, J. Mowery Frey, Jr.; 2. Lochinvar Fond Nig 4434207, Ralph M. Sands; 3. Locustland Belle Crest Pietje 3417105, Creedin C. Cornman; 4. Bairdlea Prince Annie 3286786, Willow Ridge Farm, Willow Grove; 5. Just A Farm Elm Robel Maid 4241149, Earl L. Umble; 6. Caernarvon Greenwood Thyrsa 3490-127, Mary B. Stoltzfus; 7. Ronbeth Monogram Dorothy 4289653, Fred Feltenberger.

Junior Champion Female

Lime Rock Alice Joy, Richard Mertz, Kutztown.

Reserve Junior Champion Female

Lime Rock Millie L.O. 4574958, Hubert S. Miller, Myerstown.

Senior and Grand Champion Female

Lime Rock Var Georgeanna 3887410, Hubert S. Miller.

Reserve Senior Champion and Reserve Grand Champion Female

Wightwick Glenafton Rachel 3290633, J. Mowery Frey, Jr., Lancaster.

Best Udder (15)

1. Caernarvon Mistress Edna 4049001, Mary B. Stoltzfus; 2. Piebe Ferndale Pride 3898839, Frank F. Reist; 3. Lochinvar Fond Nig 4434207, Ralph M. Sands; 4. Lime Rock Var Georgeanna 3887410, Hubert S. Miller; 5. Caernarvon Greenwood Thyrsa 3490127, Mary B. Stoltzfus; 6. Wightwick Glenafton Rachel 3290633, J. Mowery Frey, Jr.

Junior Get of Sire (10)

1. Get of Greenwood Master Della 1233278, Howard B. Weiss 2. Get of Lime Rock Last One 1255697, Hubert S. Miller; 3. Get of Wimarjo Pabst Regal Lucifer 1109864, Creedin C. Cornman; 4. Get of Rosafe Supreme Reflection 1224974, Harriet Ann Sands.

Senior Get of Sire (7)

1 Get of Greenwoodmaster 1121323, Mary B. Stoltzfus; 2. Get of Pond Gate Ovation Emblem 1019312, Frank F. Reist; 3. Get of Spring Farm Fond Hope 212300, Ralph M. Sands; 4. Get of Greenwood Triumph, Howard B. Weiss.

Produce of Dam (6)

1. Produce of Norvale Marks Daisy 3349484, Obie Snider; 2. Produce of Weissdale Supreme Patty 3489868, Sandra Faye Weiss; 3. Produce of Westlea Butter Girl Sylvia 3279692, George Rutt, Jr.

(Please turn to page 74)

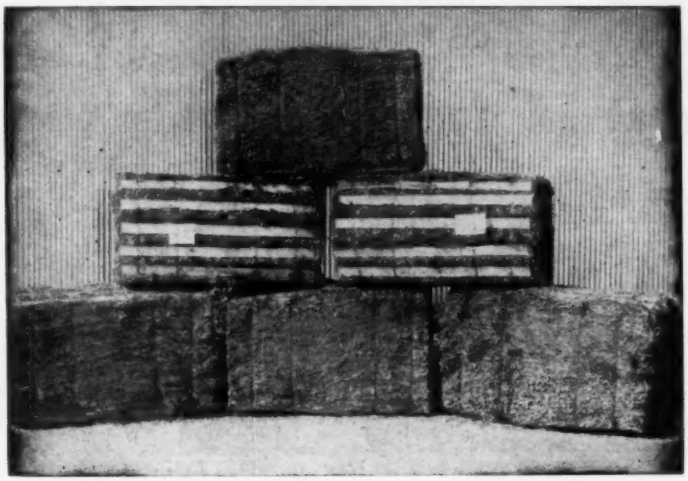

HEDGE BOVINECHOP

Dehydrated Bales of Legumes and Grasses

These bales are processed from field mowed, raked and field chopped Legumes and Grasses. Free from obnoxious weeds and weed control chemicals. Dehydrated immediately by The Heil System and mechanically pressed under enormous pressure into bales, wire tied with wooden slats exactly as a bale of shavings.

Something new for your further consideration—

Reed Canary Grass—excellent and economical for Dry Cows—Growing Heifers.
Trefoil and Orchard Grass—wonderful for milk production.
Alfalfa and Orchard Grass—It's for milk production also.
Trefoil—Orchard Grass and Timothy—a real milk producer—will help greatly the breeding sire.
Trefoil and Timothy—for Dry Cows and Growing Heifers.
Sweet White Clover—for Growing Heifers and that problem with the breeding male.
Clover and Timothy—a real milk maker if there ever was one.

The chemical balance of our fields are directed by the American Agriculture Chemical Co.—This your guarantee for maximum health and production.

All Legumes and Grasses are in proper bloom at the time of dehydration for green color—your assurance for the most in food value and palatability.

F. O. B. — Delivered Prices — Samples upon Request.

THE HEDGE — Pine Plains, N. Y.

For the Price - - -

IT'S THE BEST MONEY CAN BUY

"National's" Great Six Ancestor - Three Generation Pedigree — **Only $2.50**

A Two-color Original and Two Clear Carbon Copies

NATIONAL PEDIGREE COMPANY

Waukesha, Wis.

Don A. Stouffer, Owner P. O. Box 468 Tel. Liberty 7-3180

PENNA. (from page 73)

Best Three Females (5)
1. Ferndale Farms; 2. Mary B. Stoltzfus; 3. Hubert S. Miller.

Dairy Herd (5)
1. Mary B. Stoltzfus; 2. Ferndale Farms; 3. Ralph M. Sands.

County Herd
1. Lebanon; 2. York.

FARM SHOW NOTES

Judge Johnny Morris had a busy two days, judging the Ayrshires and the Holstein bulls Monday and the females and groups Tuesday.

R. B. Howard, Howard Farm, Dundee, Ill., and R. J. Howard, Batavia, Ill., Mgr. of Dairy Feed Dept. of Hales and Hunter, stopped in at the Holstein booth Wednesday on their way back home after attending the N. Y. Holstein Convention at Schenectady.

John E. Cooper, Director of Extension, was the main speaker at the Holstein breakfast Wednesday morning. He, too, had been at the New York meeting and his next stop was Wooster, Ohio.

Paul Dann, Mgr. of Pineyhill, Washington, N. J., was on hand for the judging of the Holstein females Tuesday.

Danny Weaver, Wellington, Ohio, Mgr. of the Ohio National Holstein Futurity and Curtiss Candy Stud, Inc., Distributor attended the second day's judging.

Norm "Doc" Hooven, former herdsman at Beltsville, will soon earn his nickname as he is closing in on his doctorate after working full time as herdsman and part-time on advanced degrees for many years.

Present herdsman, Tom Bentley, and former National Fieldman, was present with Lew Campbell, Mgr. of Maryland-West Virginia ABC, College Park, Md.

Maryland was well represented, as usual. Those noted at ringside include: Billy King, Dunc MacKenzie, Allie Messer, Richard Sutton, Harold and Irving King, Buddy Hill, Ed and Fred Fry, Fred Groomes, Roscoe Harbaugh, Russell Wachter and Mark Ridenour. Also, Mr. and Mrs. Wil-

(Please turn to page 76)

GET OF GREENWOODMASTER
First prize Open Get of Sire at the Penna. Farm Show. Mrs. Mary B. Stoltzfus, Morgantown, Pa.

RESERVE ALL-AMERICAN 2-YR. OLD HEIFER

Out of the Heart of our Breeding Program

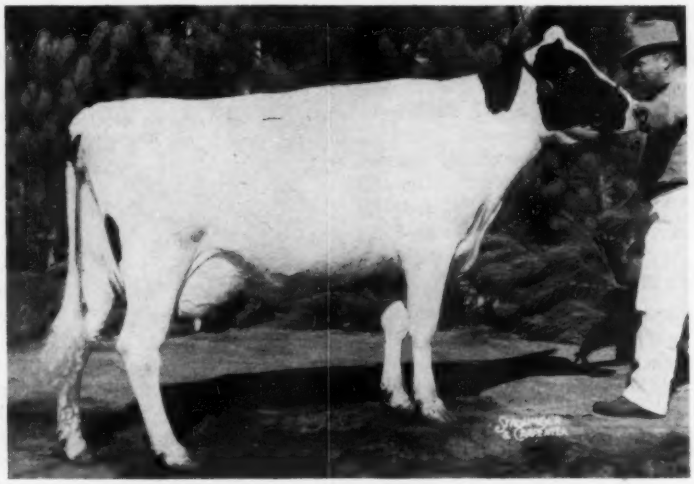

◀ MAN-O-WAR B F RETURN BELLE

4201226 - VG AT 2 YRS.

- FIRST AND RES. GRAND, INDIANA, 1958
- FIRST 2-YR. OLD WATERLOO, 1958 (Best uddered 2-yr. old)
- FOURTH PRIZE 2-YR. OLD, 1958 INTERNATIONAL

ON A.R. TEST - 2X - FIRST 195 DS. - 9,580 M. - 355 F. (SA)
(Still on test)

Her "Silver Medal" Sire

KING BESSIE B F RETURN
(Very Good - Silver Medal Type)
He also sired-nominated All-Am. 3-yr. old cow, 1958; jr. All-Am. sr. yrlg. heifer, 1958; All-Am. jr. yrlg. heifer of 1957.
His dtrs. at Waterloo, this year, were 1st and 3rd best uddered 2-yr. olds and 2nd best uddered 3-yr. old. He is home-bred and now at Pipers' stud in Watertown.

Her dam -

MAN-O-WAR B F ROBURKE BEAUTY

(EXCELLENT AT 4 YEARS)

AR	2y	2X	315d	12,807 M.	470 F.
AR	3y	2X	365d	16,189 M.	587 F.

She is a daughter of the GM Belle Beauty Ormsby Combine (below) and maternal sister to our herd sire, Man-O-War B F Crescent Combine (VG-89-SMT), and in heavy service here now.

THE GOLD MEDAL GRAND-DAM OF THE RES. A.-A. 2-YR-OLD

The GM Belle Beauty Ormsby Combine is proving to be an outstanding reproducer for type and production through sons and daughters. Her daughters include the Excellent, 587-lb. F. 3-yr. old dam of "Return Belle." Her sons include Twelvelms Comet Man-O-War, SMP (on 19 prs. with 2130-lbs. plus on milk, 61-lbs. plus on fat).

BELLE BEAUTY ORMSBY COMBINE
Excellent - 94 - Gold Medal Dam. Dam of Man-O-War B F Crescent Combine (VG-87), our son of Crescent Beauty Commander. In 6 lactations 101,071 M 3,794.9 F.

Also our main herd sire, Man-O-War B F Crescent Combine, VG-89 and SMT. His 3-yr. old dtrs. ave. 84.3 with 6 VG, 8 GP. He is proving to be quite a sire in every way.

Bulls of all ages carrying several close up crosses to real uddered cows with good 2X records. Write for pedigrees and information or come and see them.

VISITORS WELCOME!

We are 30 mi. south of Milwaukee just off U. S. Hiway 45, or 50 miles north of Chicago off Highway 45, 1 mile south of Bristol on Hiway 45 — ½ mile west.

Bristol Farm

Dr. HERBERT LOTHE, Owner

BRISTOL, WISCONSIN

FOR SALE

Now offering a son of Pebble Beach Duke Prinwaycess out of a daughter of **Knollwood Chief 6th** (Herd Sire No. 2). He has 38 crosses to JRAP. Born 1-7-59. Priced at a bargain!

FEMALES FOR SALE

3 daughters of **Knollwood CHIEF 6th** (Herd Sire No. 2). Ages 20 mo., 19 mo., and 14 mo., all open. Carry respectively 22, 40 and 31 crosses to JRAP.

3 daughters of **Chieftain Rag Apple Banner** (Herd Sire No. 3). Ages 16 mo., 11 mo., and 7 mo. All open. Carry 58, 39 and 39 crosses to JRAP respectively.

1 daughter of **Chieftain Rag Apple Supreme,** age 5 mo. with 135 crosses to JRAP.

All sires described in my adv. in Rag Apple Issue, Dec. 13, 1958, page 110. All priced to sell. More information available on request.

REINHARD MAENKE

13600 Highway No. 5

HOPKINS, MINNESOTA

Our Herd Sire For Sale

Proving well started on 6-year-old Crescent Beauty and Sir Bess Ormsby Fobes bred sire, **PALM SKY CRESCENT MASTER 220-4642 (GP).**

1st 4 HIR Dtrs. Avg.:

12960 3.48% 451
(2X-2½y-actual)

15950 3.48% 555
(2X-305d-ME)

Increase over dams:

+2330 +.39% +134
(2X - 305 - ME)

Herd Average Last Year:

12510 M (HIR Lact. Avg., ME)

Now have 14 in milk with average in current lactations of 6,408 M, 240 F in 137 days — all the daughters that have freshened, four 2nd calf, ten 1st calf.

They are of good disposition, well grown and high off the ground. Udders are pliable, well attached, milk out quickly. They hold up well on milk for the full lactation.

Write, phone, or come and see.

LINDAR FARM

Milton Darbee, Owner
STANDISH, R. 1, MICHIGAN

Phone: V-162191 or V-162192

PENNA. (from page 74)

liam Keplar and Mr. and Mrs. Robert Dorsey.

A. Doty Remsburg led for Hubert Miller's Lime Rock Farm and brought Lime Rock Var Georgeanna through to be Grand Champion female for Hubie.

Press Shannon, Mgr. of First Pennsylvania ABC, said that Shaws Dauntless Fayne Royal (EX-SMP) arrived at his new home at First, Saturday, after standing the trip well from his former home at Sweet Rest Stock Farm, owned by Vaughn E. Hurd and Sons, Thorndike, Me.

R. Charles Backus of R. Austin Backus, Inc., Mexico, N. Y., attended from Sunday through the judging Tuesday and then had to get to Earlville Wednesday to help sell the New York Convention Sale.

Governor Leader in his "swan song" as Governor of Pennsylvania had his picture taken with Pennsylvania's Miss Milkmaid, Carol Virtue, and Dr. Walker, president of Penn State, while Carol (an old hand) milked Lawrence and Oscar Lindquist's Bairdlea Prince Annie. This occurred Sunday evening as the Governor made his annual tour of the Farm Show. Lawrence's wife, the former Beatrice May, and Mr. Leader had much to talk about as they were former neighbors in York County.

Incidentally, Carol and Penn State Extension Dairyman, Darwin Braund, became engaged Christmas Eve.

A. V. Zogg, Jr., Cortland, N. Y., auctioneer and sale manager, attended the Holstein show Tuesday.

Science comes out with something wonderful every day. Now they have a hollow moth ball. The girl just stuffs her bathing suit inside it.

INDIANA (from page 52)

He finished by saying, "We have a good cow now, and we must look to research for further improvement."

There was other more routine business during the day and the ladies were taken on a guided tour through the Veterans' Hospital during the morning.

Washington Annual Meeting

Holstein breeders of Washington held their annual meeting in Vancouver on December 3. The meeting was held in conjunction with the three day Washington State Dairy Federation Convention. Officers retained for another year were: President Earl Kadow, Vancouver; Vice-president Cliff Bailey, Snohomish; and Secretary-Treasurer Ed Feuerborn, Mt. Vernon. Directors for 1959 are Carl Mansperger, Kittitas; Cecil Poston, Spokane; Don Steffen, Monroe; Clayton Allard, Yakima; John Rasmussen, Roy; Ray Badgett, Elma; Henry Polinder, Lynden; L. R. Pfeiffer, Carnation; Jannes Kromminga, Vancouver; Warren Reynoldson, Rochester; Frans Dietrich, College Place; R. A. Iverson, Sequim; and Emil Youngquist, Mount Vernon.

The following items were discussed during the day-long business meeting: Evergreen Dairy Classic or Fall Sale; State Constitution and By-Laws; Annual Youth Award Tour; State Picnic; Washington Holstein Judging School held at Carnation Farms; Little International; National Convention; the D.H.I.A. Testing and Centralized Calculation; Spring Holstein Sale; Dairy Queen Booth; state dues;

(Please turn to page 79)

1959 WASHINGTON STATE HOLSTEIN OFFICERS

Seated, from left: Emil Youngquist, Mount Vernon, Director; Clifford Bailey, Snohomish, Vice-President; Ed Feuerborn, Mt. Vernon, Sec.-Treas.; Carl Mansperger, Ellensberg, Director. Standing are Directors Jannes Kromminga, Vancouver; Cecil Poston, Spokane; Clayton Allard, Yakima; and Ray Badgett, Elma.

L. L. & M. L. Miller Dispersal—Sat., Feb. 21

GALENA, MD. at Harry Rudnick & Sons' Dairy Sale Barn

12:30 P. M.

LOCATION: Dairy Sale Barn is located in Galena, Md.; Galena is on Route 213, 20 miles south of Elton, Md.

72—Registered Holstein Cattle—72

35 MILKING AGE ● 36 HEIFERS OF ALL AGES – MANY BRED ● 1 SERVICE AGE BULL

7 DAUGHTERS SELLING

SKOKIE GREAT OVATION (VG-GM)
$12,000 proven 4% son of Dunloggin La Grace and Curtiss Candy Ovation.

Machinery sale to be held February 28, 12:30 p. m. at the farm at Rehobeth, Md., located between Princess Anne and Pocomoke City, Md.

Many Fresh or Close — Others Bred for Fall Freshening to Top Bulls at Md. Artificial Breeding Stud.

The service age sire is by Creston Grand Master out of a daughter of a 719-lb. cow.

— *Daughters of These Famous Sires Sell* —

1 - DUNLOGGIN KING VAR
2 - HEDGE ADEAN HARMONY
7 - SKOKIE GREAT OVATION

THESE HIGH RECORD COWS ALL SELLING

ALICE JEWEL OLGA 7 yrs. 365 ds.	20,320 milk	719 fat
MANOKIN PONTIAC ROBIN 2 yrs.	12,700 milk	568 fat
THOMPSON DAKA STAR 3 yrs. 300 ds.	13,050 milk	719 fat
HEDGE HARMONIOUS TARVIA 5 yrs. 305ds.	11,890 milk	460 fat
GREENWOOD GRACIOUS EMERALD 6 yrs. 327 ds.	12,510 lbs. milk	

MANY OTHERS WITH GOOD DHIA RECORDS

All the young cattle are by sires in the Maryland Stud.

If in need of good cattle, see these sell. YOU WILL SEE ANIMALS THAT YOU WILL LIKE!

T. B. Accredited Bang's Cert. Calf-Vacc. Tested within 30 days.

L. L. and M. L. MILLER
Owners

HARRY RUDNICK & SONS
Sale Mgrs. - Galena, Md.

JOE RUDNICK
Auctioneer

HARVEY RETTEW
Pedigrees, Manheim, Pa.

Joyful Acres Farm Complete Dispersal Sale

56 Registered Holstein Cattle 56

TUESDAY, MARCH 3 – 9:30 A. M. – THREE SPRINGS, PA.

CATTLE SELL AT 12:30 P. M.

LOCATION: In Huntingdon County, Pa. On Route 76 eighteen miles north of the Fort Littleton Interchange, 22 miles south of Huntingdon, 16 miles southwest of Mt. Union, 1 mile southwest of Three Springs, Pa.

FARM OF 217 ACRES & FULL LINE OF MACHINERY
SELL AT 9:30 A. M.

35 Cows and First Calf Heifers — Many Fresh or Close

Some fall cows bred for fall freshening.

DHIA records on all the milkers—First Calf heifers milking up to 60 lbs. a day.

3 Very Good Cows Sell — Many Others in High Good Plus Class

THIS IS A BEAUTIFUL HERD! The young cattle are all sired by the top sires in the Curtiss Candy Stud, and all the service used in the herd is by Curtiss Candy.

SOME OF THE COWS SELLING

DOVE HILL TEXAL BUTTERCUP (GP)	8 years	365d	18,887 lbs. milk	3.73%	704.7 fat
BLUE STREAM WEE JOE WOODSMAN	5 years	297d	14,481 lbs. milk	4.08%	601 fat
GREEN GARDENS DON BOY BEATRICE	4 years	369d	14,520 lbs. milk	3.8%	551 fat
FOBES RAG APPLE ADA (VG-87)	7 years	305d	14,649 lbs. milk		551 fat
COOL RUN CANARY LAUXMONT (VG-88)	4 years	305d	12,803 lbs. milk	3.6%	461 fat
ORMSBY HILLMAC CARNATION (84-GP)	2 years	305d	11,196 lbs. milk	3.9%	437.6 fat

30 Heifers All Ages

1 Bull

All sired by Curtiss Candy Bulls & from these top cows. From Fobes Rag Apple Ada, 87-Very Good with 461 lbs. fat at 7 years.

THIS IS THE BEST BREEDERS HERD TO BE SOLD IN THIS PART OF THE COUNTRY THIS YEAR! All cattle over 6 months of age have been fed strictly hay and silage since Aug. 3, 1957 to sale day.

For catalog write to
HARVEY RETTEW, Manheim, Pa. Sale Manager

T. B. Accredited . . . Bang's Certified
Calfhood Vaccinated . . . Classified

OLIVER T. FORD, Owner R. D. 1, — THREE SPRINGS, PA.

Important Ohio Dispersal — Wed. March 11

Howard McNish & Dan Wengerd — Huntsburg, Ohio

70 REGISTERED HOLSTEINS

At the farm, 1 mile west of Huntsburg on Rt. 322, then 1 mile south. 30 miles east of Cleveland (on Rt. 322). 11 miles west of Orwell, Ohio on Rt. 322, then 1 mile south. Starting at 1:00 P .M.

40 Milkers — 10 Bred Heifers — 15 Open Heifers — 5 Top Young Bulls

BANG'S ACCREDITED — VACCINATED — T. B. TESTED 30 DAYS

Records to 790 lbs.; 6 over 600; 10 from 500 to 600; 10 from 400 to 500; 2 from 798-lb. dam.

In 1951 we purchased the entire herd of Thad Sunbury, Gustavus, Ohio as our foundation. We have added two heifers, now mature, one with 798 lbs. fat and the other with a lifetime of 122,980 lbs. milk. A farmer-style herd, all 2X milking. Home bred from our own sires out of good cow families. Sound type and good production. Many prospects for top classification ratings.

Selling:
PAULA SHADELAND SEGIS DESIGN 2861565
Five 2X records average 560 lbs. fat, 2X, top of 602 lbs. Daughter also sells, by Sir Nudine Montvic Hartog, she with five 2X records averaging 506 lbs. fat, 2X.

Herd Sire:
OAKHALL PIETJE PATHFINDER (VG-89)
By the 1058-lb. son of "Sovereign," Selling Souvenir Sovereign, and out of a 764-lb. fat 4.6% granddaughter of Montvic Pathfinder and Lonelm Texal Fayne. 14 young daughters sell.

Selling:
ROYMAC TEXAL HAZEL 3367835
8 lactations: 122980 M - 4471 F
Top record 683 at 9y, 2X. Her bull calf by Pabst Reburke Duke also sells. Also a daughter with 601 at 4y.

Selling:
EUREKA SUSIE VALE JOHANNA 3926608

2-3	350d	2X	15740	570.1	DHIA
3-4	378d	2X	19020	694.0	DHIA

Her yearling son by Oakhall Pietje Pathfinder also sells.

Herd Sire:
ISREALDALE DUNLOGGIN JOHANNA
By Dunloggin Master Boon (Woodmaster from Dunloggin La Agnes - 716 F) and out of a 619-lb. fat inbred daughter of Carnation Prospect Joe, next dam 600.7 lbs. fat, all 2X . 13 daughters sell.

CATALOGS NOW READY. WRITE: HOWARD McNISH, BURTON, OHIO

SELLING IN
OHIO QUALITY SALE

Delaware, Ohio — March 4

1. **PROSPECT KNOLL B. BESS LEA 4304567**
   Born Aug. 17, 1956
   Sire: Bill Bess Burke 1006866 (EX-GM)
   Dam: Prospect Knoll Car Burke Olga 3372187 (GP)
   365d 2X 13250 M. 542 F.
   Bred: June 18, 1958 to Harden Farms Pabst Reburke Duke 1112211 (GM).

2. **PROSPECT KNOLL LEADER VICKY 4573337**
   Born Nov. 26, 1957.
   Sire: Pabst Leader Joseph 1249429 (VG)
   By Wis Leader (EX-GM)
   Dam: Prospect Knoll Della Burke 3694477
   365d 5y 2X 14877 M 557 F
   Bred: Pabst Leader Knoll 1321792, son of Pabst Leader Duke (VG).

3. **PROSPECT KNOLL LEADER FERN 4463767**
   Born Sept. 5, 1957
   Sire: Pabst Leader Joseph 1249429 (VG)
   By Wis Leader (EX-GM)
   Dam: Prospect Knoll G. A. Violet 2884230 (VG)
   310d 2X 13335 M. 482 F
   Bred: Nov. 27, 1958 to Pabst Leader Knoll 1321792

4. **PROSPECT KNOLL IDEAL LOU (Twin) 4714307**
   Born Aug. 20, 1958
   Sire: Raven Burke Ideal 1113350 (EX-GM)
   Dam: Kiehland Burke Louise 3432510 (GP)
   3½y 365d 2X 17477 M 610 F

PROSPECT KNOLL FARMS

OXFORD, OHIO

Ray T. Brown **Charles W. Barker**

W. S. Heggemeier Holstein Sale

GENOA, ILLINOIS

At the Farm 3 miles North, 2 Miles East of Kirkland, Ill.
7 Miles Northwest of Genoa, Ill.

WEDNESDAY — FEBRUARY 25 — 11:30 A. M.

100 HEAD

Outstanding Reg. & Grade Holsteins

DHIA records with her averages up to 474 lbs. fat. Two maternal sisters selling with **records of 812 and 822 lbs.**, 2X, 10 months. **14 cows over 600 lbs. fat - 7 over 700, 2 over 800!**

Selling 33 dtrs. of Pabst Sir Roburke Rag Apple! A great producing herd of young cows with a fine group of heifers.

50 Ewes and Lambs

Also selling a Jamesway silo unloader, 3 years old; a Hedlune barn cleaner; 5 Surge Milker Units; 1 New Idea manure spreader.

IF YOU LIKE WORKING COWS ATTTEND THIS SALE!

FREEPORT AUCTION SERVICE

FREEPORT, ILLINOIS
Credit Available - Best of Terms
Auctioneers:
A. C. "Whitie" Thomson, Burlington, Ill.; Wm. "Pat" Williams, Batavia, Ill.; Jim Pierce, Belvidere, Ill.

WASH. (from page 76)
Special Emphasis Projects; sending 4-H and FFA judging teams to national contests; and other matters.

In addition to the lively and interesting discussion on business matters, President Kadow called upon breeders and guests for reports. The reports were: Cliff Bailey, Resolutions Committee; Don Youngquist, Auditing Committee; Ed Feuerborn, Treasurer's Report; Mel Knox and Ken Gross, Youth Award Tour; Dr. Murdock, State Picnic; Albert Staffen, National Convention; Leness Hall, Jannes Kromminga, Nominating Committee. Other reports were given by Ed Soper, National Fieldman; Jay Harris, Evergreen Northwest Breeders; Dr. Erb, State College of Washington; and George Blosser, **Western Dairy Journal.** Cliff Bailey, Ed Feuerborn, and Earl Kadow were elected representatives to the Washington PDCA.

2d Valley City (N. D.) Show and Sale

By Fieldman DAVID C. DIEHL

The Valley City, North Dakota, winter show barn and arena provided excellent accommodations for the Second Annual North Dakota Holstein Breeders Show and Sale, October 11. Those present indicated there was an improvement in the quality of consignments, which was also indicated by a higher sale average than a year ago.

Nineteen consignors brought in 41 head, with a morning show opening the days agenda. Champion Bull was Redfield Sir Don, a yearling bull sired by Gray View Burke Narrator, who had been with the Redfield State Hospital, Redfield, S. D. 1958 show string. Later in the day he was the high selling bull, going to Leon Bitken, Ada, Minnesota, for $500.00. Ben Min Gypsy T Monarch, consigned by Bention Kindahl, Barnesville, Minnesota, was named reserve champion bull.

In the female division an aged cow, Nakota King Vivian Doris, consigned by the North Dakota Agricultural College, Fargo, was picked as Grand Champion. Reserve Champion female was Redfield Donna Bettina, a senior yearling heifer consigned by the Redfield State Hospital and due in December to Skokie Creation. She was purchased later by Paul Charnetzki, Valley City, N. D. for $650.00, as the second highest selling animal of the sale.

Part of the morning program was a

(Please turn to page 80)

Treat a cow for **MASTITIS** with

Gargon

(Squibb Thiostrepton-Neomycin in Plastibase.®)

and you treat the infected udder tissue, **not** the unsalable milk

1. Let this uninflated balloon represent the infected quarter which you have milked dry preliminary to instilling Gargon.

2. You instill Gargon containing the exclusive Squibb antibiotic, thiostrepton, plus neomycin, blended in free-flowing PLASTIBASE.

3. Quarter begins to fill with milk. Notice how Gargon floats on the milk, unlike other preparations which completely dissolve in the milk.

4. Quarter is now filled with unsalable milk. Notice how Gargon comes in contact with vital upper tissues. Full-strength antibiotic action is concentrated on the infected milk-producing cells.

5. The next time you milk the quarter, the milk level drops. Notice how Gargon clings to side walls. Full-strength antibiotics remain in contact with infected tissues. Gargon does not milk out prematurely.

6. The quarter is now empty of milk. Notice that Gargon has not milked out. Gargon, made with exclusive PLASTIBASE, treats the infected tissues—not the unsalable milk.

PLASTIBASE® and GARGON are Squibb trademarks.

Gargon contains the exclusive Squibb antibiotic, THIOSTREPTON, plus neomycin, to penetrate the mastitis "resistance barrier."

WHEN YOU TREAT one of your cows for mastitis with Gargon, you are using the exclusive Squibb "triple-control" formula which combats *all nine types of mastitis-causing bacteria—even those types which have built up a "resistance barrier" or immunity to older antibiotics.*

Gargon is made with (1) the exclusive new Squibb antibiotic, *thiostrepton;* (2) a second antibiotic of proved anti-bacterial activity, *neomycin;* (3) a special free-flowing base that clings to infected udder tissue, PLASTIBASE.

FAST, SAFE, THOROUGH. Gargon controls both chronic and acute mastitis with a broader range of anti-bacterial activity than either of the 3 broad spectrum antibiotics, the triple sulfas, penicillin, streptomycin, or neomycin when used alone. As you can see from the diagrams, Gargon does not dissolve in the unsalable milk which is wasted during treatment. Full-strength germ-killing thiostrepton and neomycin are concentrated where they're needed, when they're needed, on the infected milk-producing cells.

Change to Gargon today to help you control your chronic and acute mastitis faster.

SAVE MONEY! Buy GARGON by the dozen in handy BARN BOX!

SAVE TIME! Have a syringe on hand at the first sign of mastitis!

SQUIBB, *Veterinary Department*
745 Fifth Avenue, New York 22, N. Y.

For accurate diagnosis of mastitis, see your veterinarian.

SQUIBB

SQUIBB A NAME YOU CAN TRUST

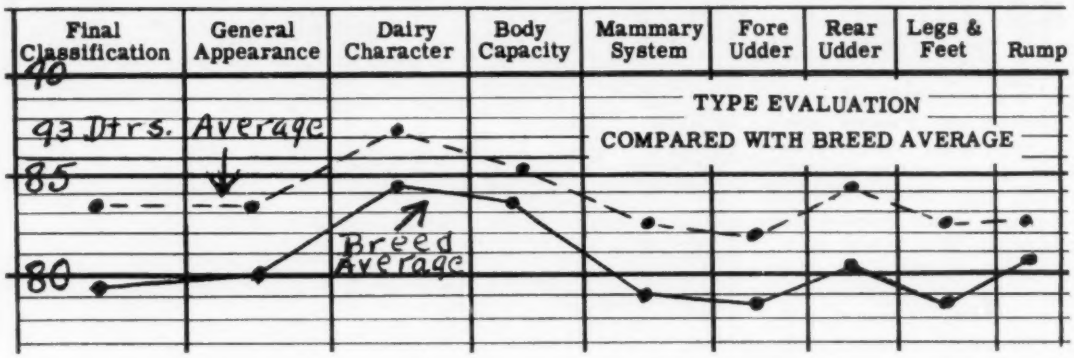

"CRETE TIDY" (GM-E)

98 dtrs. av. 14,389 - 4.0% - 580

SHAW'S RIDGE FARM Herd VACC. - CERT. - ACC.

His 36 milking daughters in our herd are being bred to **Schoolmaster** (GM-E) whose graph will appear in March 14th WORLD.

Together the graphs give you the pedigree and T. & P. proof on this season's crop of bulls at Shaw's Ridge.

Harold J. Shaw, Sanford, Maine

VALLEY CITY (from page 79)

judging contest held while C. B. Smith, judge and auctioneer, worked the show. Roger Klusmann of New Salem was high man with a near perfect score. Lyle Burchill of Valley City was top in the junior division.

Seventeen buyers from N. D. and Minnesota made a sale average of $347.76. With ten grades, there were a total of 41 head sold. Fred Schmidt, Hurdsfield, N. D. consigned eight two-year-olds, all either just having calved, or near calving. One of these went to Lester Jackson of Litchville, N. D. for $700.00 and was the highest selling animal of the day.

Largest buyer was Leon Bitken, Ada, Minnesota, taking five head for a total of $1775.00. In second with four head costing $1675.00, was John Lochthowe of Minot, N. D.

FROGMORE BULL TO INDIANA

Frogmore Farm, Aurora, N. Y., reports the sale of Frogmore Follow On Lucifer to Iva-Nan Farm, owned by Ivan and Nancye Meeker, Burnettsville, Indiana. This July 9th calf is a son of COBA proved sire, Meadow Springs Follow On Laird (VG-GM), son of Dunloggin Follow On out of Lauxmont L Adcinda (VG), the 125,000-lb. daughter of Lauxmont Admiral Lucinda (EX-859f), the full sister to Lauxmont Admiral Lucifer (VG-SMP), both being sired by Admiral Lauxmont and out of Lauxmont and out of Lauxmont Rag Apple Lucinda (883f).

The dam of this calf is Frogmore Lucinda Jo, a daughter of Lauxmont Admiral Lucifer out of Frogmore Jo-

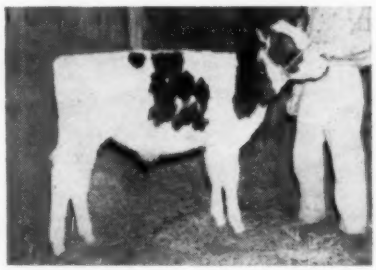

FROGMORE FOLLOW ON LUCIFER
Bull calf sold by Frogmore Farm, Aurora, N. Y. to Ivan and Nancye Meeker, Iva-Nan Farm, Burnettsville, Indiana.

burke Snowdrop (EX), Hon. Ment. All-American 4-yr-old in 1957. Snowdrop is sired by Rocky Hill Mont Burke Jo (VG-GM) and is out of Bess Ormsby Sno-White (EX), a 737-lb. 2X daughter of Sir Bess Ormsby Fobes Dean (GM) and the dam of Frogmore Royal Lancer, Grand Champion Bull at the 1958 New York State Fair.

Frogmore Lucinda Jo, Hon. Ment. All-New York Heifer Calf in 1957, calved at just 2 yrs. and was classified "GP-83" three weeks later. In the first 196 days of her 2-yr-old record, she has 8,713M and 341F.

ANOTHER WOODMASTER DAUGHTER PASSES ON

Dunloggin Mistress Triormsby 238-3272, one of the last Woodmaster daughters left, was put to sleep November 13 last at McDonogh School, McDonogh, Md., after delivering a heifer calf born by Caesarean section, according to a report from Richard Wills of the McDonogh staff. The sire of the calf is Creston Grand Master, Gold Medal son of Dunloggin Mistress Queen by Woodmaster. Thus the ranks of the Woodmaster daughters grow thinner as might be expected from the daughters of a sire who died nearly 16 years ago.

Triormsby is a full sister to Dunloggin Mistress DeOrmsby, who has three records above 1,000 lbs. fat. In ten lactations Triormsby made 134,383 lbs. milk, and 5,120 lbs. fat.

WHIRLWIND HILL RECLASSIFIED

James M. Osborn's Whirlwind Hill Farm herd was reclassified January 15th with 8 Excellent animals, 30 Very Good, 34 Good Plus (nine at 84 points), and one Good—79, for an average score of 84.7 points. The daughters of Winterthur Apollo, Excellent Gold Medal former herd sire made an average of 84.6 points. There were 37 of them in the milking herd, seven of these being classified for the first time. Two are Excellent, 17 Very Good, and 18 Good Plus. Apollo's daughters have a production average of 14,087 lbs. milk, 3.96% and 558 lbs. fat. Every daughter over four years old has made at least one 600-lb. fat record on 2X milking.

BRITISH SALE AVERAGES $1,740

The recent sale of the Hunday herd of Edward Moffat & Son of Northumberland, England made the fine average of $1740.81 for 61 head. We understand this is the highest dispersal sale average in the history of British-Friesians. The top price was two thousand guineas ($5,817), for a ten months old bull.

Mill-Hein Farm Dispersal — Monday March 9th

Hamburg, Berks County, Pennsylvania - 11:00 A. M.

Dispersal sale of 85 Registered & Grade Holstein Cattle. 42 Cows and First Calf Heifers, some are fresh many were fresh in the fall and are bred for fall freshening to the top sires in the Lehigh Valley Cooperative. 41 Heifers of different ages—some are bred. 3 Bulls, two are service age.

Location — In Berks County, 5 miles southeast of Hamburg, Pa. on the road from Hamburg to Virginville. Coming from the east on Route 222 turn north at Moselem Springs and follow sale signs to the farm.

Bangs Certified — T. B. Accredited ——Calfhood Vaccinated

WOODMASTER'S "EX" DAM

DUNLOGGIN MISTRESS GRACIOUS

1958 DHIA Average: 13,857 M 3.8% 521 F
Last 4 years Herd Average Over 500 Fat

Sale includes daughters of Ceydermead Ollie Chieftain, Smithhaven R A Explorer, Cashman Gracious Woodmaster, Cashman Graceful Mister and other proven sires. Selling — **Rock Mount Inka Chieftain** — 5y 368d 21,105 M 828.6 F 3.9%; **Penn View Jean Sunshine** — 7y 315d 15,594 M 668 F 4.05%; **Triune DeKol Nell** — 7y 315d 15,594 M 668 F 4.28%; **Inka Hengerveld Creamelle** — 4y 294d 17,247 M 648 F, 3.76%; and many others with good records.

Two sons of Cashman Gracious Woodmaster from high record dams, one from Penn View Jean Sunshine, a daughter of Lucifer and the other from the 828-lb. Rock Mount Inka Chieftain. The 3rd bull is a son of Cashman Graceful Mister.

This is one of the high producing herds in Berks County with good size and nice type. If in need of cattle see this herd sell and you will see animals that you will like.

—LUNCH WILL BE AVAILABLE - SALE IN HEATED TENT—

For Catalog Write To HARVEY RETTEW, Manheim, Pa. R. 2, Sale Mgr.

STANLEY O. MILLER, owner — HAMBURG, PA., R. 2

Eerdowell Farms

Looking over the cattle in the New York Convention Sale at Earlville, we saw two cows that looked like, "our kind of cows".

Due, perhaps to the persistence of the auctioneers, we bought them. Martin Chesbro's nice 653-lb. 3-yr-old daughter of Graymar Triune Model Bessie and Glenn Laurence's "VG" 563-lb. 3-yr-old granddaughter of Spring Farm Fond Hope from a Chieftain 7th bred dam.

When Ruby told daughter Jane down on the Quaker Street Farm that I had bought them, Jane said, "He ought to look in his own barn".

Richard B. Ross

Gowanda, N. Y.

Three daughters for sale of this
VG-GOLD MEDAL SIRE

RUSTIC CLYDE HILL FAVORITE — VG-GM

HIR — 11 dtrs. ave. 16,048 M — 3.6% — 581 F

- One daughter, GP, due Feb. 20, has 584 F. as a 2-year old.
- Two daughters, both VG, with records up to 507 F., due in April and May.

Write for details.

. . . State T. B. & Bang's tested . . .

RUSTIC HERD

GEORGE ROBB ✧ FOWLERVILLE, MICHIGAN

MAC-RA
Size 2¼" x 3½" 3/16" Thick
PREMIUM NECK TAGS DO THE JOB BETTER COST NO MORE . . .
BIG BOLD 1⅜" HI NUMBERS DEEP ENGRAVED
DU PONT NYLON
50¢
Your choice of four beautiful colors White, Yellow, Red, Blue — numbered as you like 1 to 999
50¢
SOLID BRASS OR ALUMINUM
Large neatly designed metal tag, approx 3 inches high, 2¼ inches wide with deep-engraved numbers on both sides 1⅛" high
MAC-RA's—NEW POLY ROPE NECKLACE—With RB Fastener is years ahead Strong as chain, Water and acid proof, easy on hair Very light and colorful, more humane, only $1 15 complete with choice of tags, 25 and over complete sets $1 00 ea , one sample set $1 00
#1/0 Plated chain 40" long 50c ea
Key rings 15c RB Chain tag fastener 18c ea Complete chain sets with choice of tags and fasteners $1 15 ea
25 and over complete sets $1 00 ea ,
One sample set $1 00
WRITE for FREE - Illustrated Price List
ALL ORDERS POSTPAID
Check with order please
WE'RE AS CLOSE AS YOUR MAIL BOX
MAC-RA COMPANY
SANTA BARBARA, CALIF. P.O. BOX 1409

Horns CAN'T GROW after using TOMELLEM PASTE on KIDS
OR RAMS as soon as the horn button can be felt; on CALVES up to 2 months old. Easy and safe treatment. One application enough. No bleeding or scars. Keeps indefinitely. Bottle sufficient for 50 head. $1.50 postpaid. Guaranteed. At dealers or direct from
TOMELLEM CO., Dept. P, Calico Rock, Ark.

Master Saver Feeder
FOR HAY OR ENSILAGE
Model #15 15 Ft. Long $89.50
FREIGHT PREPAID
• PERMANENT
• ALL-METAL CONSTRUCTION
• CUTS YOUR FEED COST
• FEEDS 24 HEAD
Write for free illustrative folder
CENTRAL STATES SALES CO.
DALLAS, TEXAS

DRINK MORE MILK

$1100 Top at Minnesota State Sale

CATALOG SUMMARY

45	Females 2y & over	$21,420	$476.00
	(14 calves under 3 mos. s.w.d.)	1,000	71.43
5	Bred Yearlings	1,980	396.00
6	Bulls over 3 mos.	2,980	496.67
56		$27,380	$488.93
12	Project animals	2,925	
		$30,305	

The Annual Fall Sale sponsored by the Minnesota Holstein Breeders Association was held December 1 at New Ulm, Minn. The offering was made up of young cows and bred heifers, most of which were calving this fall, and six bulls. The sale attracted a large crowd and there were 53 different buyers represented. With one exception, all of the offering went to Minnesota buyers.

The top price was $1100.00 for Gypsie Ideal Little Maid, a 471-lb. 2-year old of strong Gypsie breeding consigned by Jergens Holstein Farm, Hutchinson, Minn., and purchased by C. J. Vangsness, Kenyon, Minn.

Baker Acres Farm, Kiester, Minn., consigning to the state sale for the first time, had the second high animal in Esmur Downs Mercehope Mellow, a 606-lb. daughter of Pabst Mellow. She was purchased for $760 by Kenneth Kasper & Sons of Medford, Minn.

Robert F. Pomerenke, Heron Lake, topped the bulls with a splendid yearling, Segis Showboy Champ. This bull was from a 708-lb. 4-year old and by a son of Carnation Showboy. He sold for $700 to Raymond D. Nelson and Geier Farms, Clinton, Minn.

George Lorenz, Wells, Minn., had one of the top selling animals in Lady Burke Alta, a daughter of Weber Burke Sevens. She was just fresh with a heifer calf and the pair brought an even $700.00. The buyer of the cow was Don Carlson of Alexandria.

The sale was held under the auspices of the Minnesota Holstein Breeders Association, A. J. Lashbrook, Secretary, Northfield. G. R. (Bob) Melin was the sale director and the auctioneers were Reuben Schwert, Harvey Schwartz and Myron Nelson. Clerking and financing was handled by the Thorp Sales Co., Rochester.

Buyers follow:

C. J. Vangsness, Kenyon, Minn.
Gypsie Ideal Little Maid (11-54) $1100
(Jergens Holstein Farm, Hutchinson, Minn.)

Kenneth Kasper & Sons, Medford, Minn.
Esmur Downs Mercehope Mellow (11-51) 760
(Bakers Acres, Kiester, Minn.)

(Please turn to page 84)

IMPORTANT SALE DATES
"Where the Buyer must be satisfied"
1959 SALES

Monday, MAY 18th, at 12 noon
ROMANDALE PRODUCTION SALE at Romandale Farms, Gormley, Ont.

Thursday, MAY 21st
OXFORD COUNTY HOLSTEIN BREEDERS, INC. Tenth Annual Spring Sale at Woodstock Fair Barns, Woodstock, Ontario. Certified Brucellosis Control Area, 60 head.

Monday, MAY 25th, at 12 noon
NATIONAL HOLSTEIN SALE at Hays Sales Arena, Oakville, Ont. Certified Free Listed, 70 head.

Saturday, OCTOBER 3, at 1 p. m.
FOURTH KEMPTVILLE UNIT SALE, at the Coliseum, Ottawa, Ont.

Monday, OCTOBER 5 at 1 p. m.
FIFTH QUINTE UNIT SALE at Grafton Arena, Grafton, Ont.

Thursday, OCTOBER 15, at 1 p. m.
THIRD OXFORD UNIT SALE at Woodstock Fairgrounds, Woodstock, Ont.

Monday, OCTOBER 19, at 12 noon
17th ALL CANADIAN HOLSTEIN SALE at Hays Sales Arena, Oakville, Ont.

Tuesday, OCTOBER 20, at 1 p. m.
CENTRAL ONTARIO UNIT SALE at Hays Sales Arena, Oakville, Ont.

Wednesday, NOV. 18, at 9 a. m.
HOLSTEIN SALE OF STARS, Royal Winter Fair, Toronto, Ont.

Monday, DECEMBER 7, at 1 p. m.
HAYS' 12th ANNIVERSARY SALE, at Hays Sales Arena, Oakville, Ont.

All under the management of
HAYS FARMS LTD.
— Box 470 —
OAKVILLE ONTARIO

ONAWA FARM HOLSTEIN DISPERSAL

WED. **FEB. 18—VALPARAISO, IND.**

Sale under cover — starting at 11:00 a. m. (C. S. T.)—Lunch available

At the farm 5 miles east of intersection 49 and U. S. 30, turn left at cemetery, cross railroad track then right ½ mile.

Accredited — Certified — All calfhood vaccinated except three— T. B. and Bang's test within 30 days — eligible to go anywhere.

50 REGISTERED HOLSTEINS

Mostly fresh or heavy springers — Bred and Open Heifers — 4-H calves
Herd Sire and 1 Service-Age younger Bull.
DHIA Records to 619 lbs. F, 2X. Very few of the cows that haven't made over 500 lbs. F., 2X.

— HIS SON SELLS —

THE HERD SIRE -

Highboy Alberta Fancy

7 nearest dams ave.— 365d, 842. F, 21977. M
A son of Carnation Homestead Highboy from a twice 609-lb. granddaughter of Governor of Carnation.
His sire's sire is the Excellent Gold Medal Carnation Homestead Revelation.

CARNATION HOMESTEAD HIGHBOY (EX-GM)
Dtrs. to 812 F. Sire of 1 All-Am. and one Res. All-Am.

He sells with 12 daughters and 17 head bred to him.

THESE SIRES HAVE DAUGHTERS SELLING!

CARNATION KINGMAKER (2)
IMPERIAL MAN-O-WAR (1)
MAPLE MANOR ADMIRAL PRINCE (1)
HICKORY CREEK PROUD PRINCE (2)
CURTISS CANDY DANDY CURTISS (1)
CURTISS CANDY INVINCIBLE (2)
CURTISS CANDY DELLA BOMBER (2)
CURTISS CANDY LAD HERO (1)
CULVER EDEN ORMSBY KING (1)

SELLING ALL DAIRY EQUIPMENT:

including Groen bulk cooler, 3 unit Conde Milker, Clay barn cleaner, electric water heater, stanchions, water cups, etc.

THESE OUTSTANDING COWS SELL!

* A 619-lb. dtr. of Culver Eden Ormsby King from a 708-lb. dtr. of Maytag Ormsby Fobes Dictator. She sells with her dtr., granddtr. and 3-months old son by Highboy Alberta Fancy.

* A 610-lb. dtr. of Hickory Creek Proud Prince from a dtr. of Clarkdale Fobes Posch Ormsby. Fresh Jan. 4—she sells with her baby heifer calf by FRANCY and 2 maternal sisters.

* A 572-lb. dtr. of Curtiss Candy Lad Hero from a 642-lb. dtr. of Carnation Ormsby Contribution whose 7 nearest dams ave. 1022 lbs. fat. She sells with her 2-year-old dtr., a maternal sister and maternal brother, the herd sire.

* A 528-lb. dtr. of Imperial Man-O-War (VG) from the "Very Good" Aaggie Walnut Acres Dewdrop with 696 lbs. fat, 19686 lbs. milk, 2X.

* EIGHT 2-YEAR-OLD DAUGHTERS OF BERMAH CARNATION HOMESTEAD

His Sire: a son of Carnation Kingmaker (VG) from the "Very Good" 644-lb. Tilfa Man-O-War Olive. His Dam: A "GP" 579-lb. dtr. of Carnation Ensign (VG) from a 712-lb. dtr. of Governor of Carnation.

The herd has been rigidly culled for several years, and only the Top Cows remain.
You Will Like Them. REMEMBER THE DATE — FEBRUARY 18.

NITA (PIETZ) HABERMAN
Owner
VALPARAISO, IND.

LELAND J. OSBORN
Sale Mgr. & Auctioneer
PIERCETON, IND.

MINN. (from page 82)

Raymond D. Nelson & Geier Farms, Clinton, Minn.
(M) Segis Showboy Champ (9-57) 700
(Robert R. Pomerenke, Heron Lake, Minn.)

Hugo Albrecht, New Ulm, Minn.
Seitzer Ormsby Beauty (8-56) ... 635
(Ed. E. Seitzer & Son, St. Peter, Minn.)

Harold C. Bauer, Hastings, Minn.
Canary Regent Heather Jan (1-55) 600
(Raymond Olson, Hutchinson, Minn.)

Madsen Brothers, Sleepy Eye, Minn.
(M) Cristol Acres Madcap Crissy (1-58) 600
(Christian A. Olsen & Son, Nicollet, Minn.)

for Mastitis

Get this valuable premium that every farmer needs with your 12-syringe carton of CORTA - CLEAR, the new fast-acting Mastitis treatment that—*within ONE HOUR*—gives relief from pain and swelling and gets the cow back to valuable production on the milking line several days sooner.

Only 1 Treatment Needed

CORTA-CLEAR spreads to all affected tissues immediately, gets to ALL mastitis germs, including bacteria which have become resistant to other types of treatment. CORTA-CLEAR's powerful germ-killers *treat infected tissues,* not the milk. Its potent action continues on, even after the first milking, stopping the average case in *just one treatment.*

Stops Scar Tissue

CORTA-CLEAR stops scar formation immediately and prevents further damage to udder tissues.

7 Cows in 10 Infected

7 cows out of 10 will be infected with Mastitis this season. Stop these losses sooner and more permanently with Dr. LeGear's NEW FORMULA Corta-Clear. See your drug or farm supply store or write:

Dr. LeGear, Inc. 4123 BECK AVE. St. Louis 16, Mo.

Steven Trumann, Watertown, S. D.
Silver Carnation Maytag (10-56) 575
(Merwin C. Williams, Lake Crystal, Minn.)

Henry Bartel, Hastings, Minn.
(M) Shrine View Aurora Regent (9-51) 560
(Raymond Olson)

Guy Lewis, Barnesville, Minn.
Elmscott Josie Lochinvar (11-53) 560

Raymond P. Hoffbeck, Morgan, Minn. (3)
Filco Raven Annette Segis (9-56) 550
(Filk Farms, Hutchinson, Minn.)

Wilbur W. Saufferer, Faribault, Minn.
Knollside Robel Janice (12-51) .. 525
(Lincoln Schroeder & Sons, Rochester, Minn.)
Stewart Inka Pride Royal (12-56) 530
(Stewart Brothers Anoka, Minn.)

G. W. & M. G. Baumann, Kiester, Minn. (2)
Chladek Burke Gypsie (11-52) ... 525
(Robert B. Chladek, Owatonna, Minn.)

Anoka State Hospital, Anoka, Minn. (4)
Mandan Noma Comet (8-56) 510
(Mandan Farm, Stewartville, Minn.)

L. D. Vangsness, Kenyon & Gladys Groven, Glenwood, Minn. (4)
Ben Min Sovereign Bellinda (8-56) 510
(Benton Rindahl, Barnesville, Minn.)

Oswald J. Olson & Sons, Hutchinson, Minn. (2)
(M) Bartel Treasure Hi Hope Lad (8-56) 510
(Haven Bartel & Son, Kasson, Minn.)

Edward G. Fiedler, Saux Center, Minn.
Heuers Roburke Gem (11-56) 500
(Edward Heuer & Sons, Norwood, Minn.)

Other buyers were: Leo A. Hoffman, Sleepy Eye; Armund A. Scherbel, New Ulm; Willard Gluth, New Ulm; Vernon C. Hoffbeck, Morgan; Maynard Bergs, Arlington; Allan E. Finseth, Kenyon; Bert Garvin, Le Sueur; Clement Mackenthun, Brownton; Bruggemeier Brothers, New Germany; Elmo Bowman, Comfrev; Hovden & Peterson, St. James; Cletus A. Reinhart, Courtland; Lowell Mollenhauer & Son, Claremont; James E. Sorenson, Lamberton; James Senst, Lamberton; Herbert P. Franta, Lafayette; Harlan Siewert, Zumbro Falls; Carl E. Larson, Winthrop; Louis Runck, Fairfax; Richard Bussler & Sons, Brownton; Virgil Belter, Glencoe; Ralph Schmidt & Sons, Redwood Falls; Dale Mackenthun, Brownton; Kerwin Siewert, Zumbro Falls; Dennis Schroeder, Courtland; Arnold Hackett, Rice; Aug. H. Tovak, Sanborn; Harold Hanson, Modella; Maynard Sandeen, Nicollet; Lester Frohrip, Morgan; Don Carlson, Alexandria; John A. Harder, Butterfield; Allan E. Finseth, Kenyon; Lester Johnson, Wabasso; Randall Steuber, Fairmont; Leslie M. Tande & Sons, Modella; Herman Streu, Glencoe; and Erwin Luethens, Cosmos, Minn.

DANA is the world's largest manufacturer of cattle identification equipment . . . markers, tags, tattoos, brands, neckstraps, etc. Purebred breeders can buy direct from Dana. Send for the current 80 page annual catalog . . . there is no charge.

C. H. DANA CO., INC.—Established 1861
Hyde Park 3, Vermont

WATERTOWN U.S. NATIONAL BLUE RIBBON

CATALOG SUMMARY

44	Females 2y & over (6 calves under 3 mos. s.w.d.)	$20,480	$465.45
		465	77.50
9	Bred Yearlings	3,660	406.67
1	Open Yearling	530	530.00
7	Bulls over 3 mos.	3,095	442.14
61		$28,230	$462.79

The Nov. 17th U. S. National Blue Ribbon Sale, held at Watertown, Wis. under the management of Francis Darcey & Sons, averaged $462.79 for 61 head. There was a top price of $750 and a total of 16 head sold for $500 or more.

The top of $750 was reached twice and both animals went to E. L. Wetzel, Waco, Texas. One consigned by Christ Mayer & Sons was Cool Stream Lisbeth M Ormsby, a granddaughter of Creston Grand Majesty. The other, Cedar Nook Sally Bonerges, a granddaughter of Houckholme Sovereign Sky Rocket, was consigned by Gerhard Niocolaus,, Adell, Wisconsin.

The top selling bull, at $630 was the Elmwood consignment, Skokie Golden Comet Boy, a son of Skokie Glamour Boy out of a daughter of Skokie Golden Prince. He sold to Nelson J. Paul & Sons, Goshen, Indiana.

M. B. Nichols, St. Charles, Ill. paid $575 for Oriole Home Leader Idolize, a bred 2-yr-old daughter of Pabst Leader Walk. Another one selling for $555 was Mountwood Ollie Lassie, consigned by Model Dairy Farms, Davenport, Iowa. She went to Norrbom Farms, Wittenberg, Wis. Mayers Pride Mercena, double granddaughter of Creston Grand Majesty, sold for $550 to R. A. Schwantes, Horicon, Wis.

E. L. Wetzel, Waco, Texas
Cool Stream Lisbeth M Ormsby (11-53) $750
(Christ A. Mayer & Sons, Slinger, Wis.)
Cedar Nook Sally Bonerges (2-50) 750
(Gerhard Nicolaus, Adell, Wis.)

Nelson J. Paul & Sons, Goshen, Ind.
(M) Skokie Golden Comet Boy (4-58) 630
(Elmwood Farms, Lake Forest, Ill.)

M. B. Nichols, St. Charles, Ill.
Oriole Home Leader Idolize (9-56) 575
(Jaeger Brothers, Ixonia, Wis.)
McBroom Leader Pietje (1-57) ... 505
(John McBroom, North Lake, Wis.)

Norrbom Farms, Wittenberg, Wis.
Mountwood Ollie Lassie (4-55) ... 555
(Model Dairy Farms, Davenport, Iowa)

R. A. Schwantes, Horicon, Wis.
Mayers Pride Mercena (9-53) 550
(W. R. Angle, Dakota, Ill.)

Elmer Anderson, St. Paul, Minn.
Bessie B F Moole Flora (8-56) 540
(Bristol Farm, Bristol, Wis.)
Pathway Ormsby Princess Ann (3-56) 510
(Wisconsin School for Deaf, Delavan, Wis.)

Dr. J. J. Gramling & Charles J. Makulice, Dousman, Wis.
Louise Oostie Pride Homestead (4-54) 540
(W. R. Angle)

Jerome Siekinger, Hortonville, Wis.
Wis Eloise (1-57) 530
(Wisconsin State Reformatory, Green Bay, Wis.)

(Please turn to page 86)

Beacon's ALL-AMERICAN 4 Yr.-Old Heifer

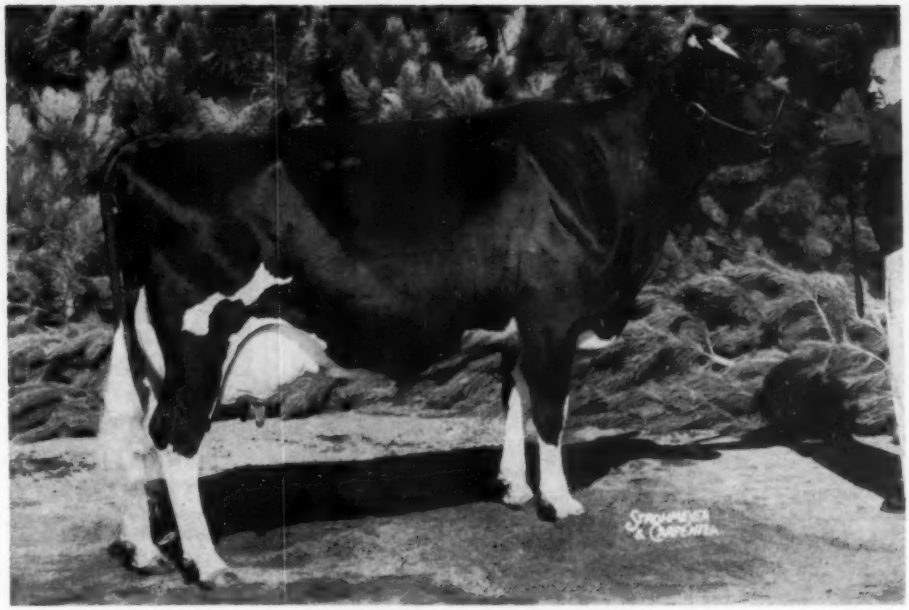

POESTENKILL MODEL BUBBLES

First 4-Yr-Old, Sr. & Grand Champ. Eastern States Exposition
First 4-Yr-Old, 2nd Best Udder, International Dairy Show
First Dry Cow, New York State Fair

2y	346d	2X	11,713M	3.7%	434F
3y	332d	2X	16,447M	3.8%	623F

Beacon purchased "BUBBLES" a year ago from William Mears, Fort Edward, N. Y. because of her potential as a brood cow. She joins her paternal sisters, some of them pictured below, as a corner-stone in our future breeding plans.

— Paternal Sisters —

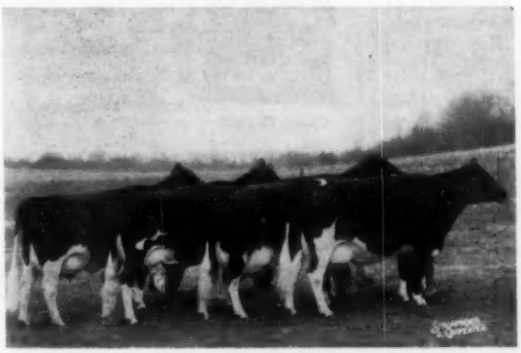

GET OF AMCANA DICTATOR MODEL
First Get of Sire, Eastern States, 1958
First Dairy Herd, Eastern States, 1958

— Her Sire —

AMCANA DICTATOR MODEL (VG-SMP)
A son of Clarkdale Gloria Transmitter (EX-GM) out of Dictator Fobes Pontiac Lass (EX). His 17 pair proof:

Daughters	14,529M	3.8%	548F
Dams	12,271M	3.7%	459F
	+2,258M	+.1%	+89F

Beacon Dairy Research Farm

Cayuga N.Y. Operated by The Beacon Milling Co.

ANOTHER

Gold Medal Sire

from M. A. B. C.

FOR-MAR VAR LOCHINVAR
1144034
Excellent - Gold Medal

14 daus.	14677M	3.73%	547
11 daus.	14853M	3.66%	543
11 dams	11948	3.44%	411
	+2905	+.22%	+132

15 daus. class. Avg. 83.4
3 VG, 12 GP

Sire: Dunloggin Var
Dam: Mildred Pabst Lochinvar

Home of 8 Gold Medal sires, 3 Silver Medal type sires and 2 Silver Medal production sires.

WRITE FOR INFORMATION

Frozen semen available for selective mating.

Michigan Artificial
Breeders Cooperative, Inc.

3655 Forest Rd., Box 511
EAST LANSING, MICH.

DRINK MORE MILK

FOR SALE - H. F. HERD BOOKS
Vol. 1 through 45, inclusive. Ad. Registry - 21 Vols.
Total of 67 Vols. - Reasonable.

M. W. BOYCE
26 N. Main St.,
THOMASTON, CONN.

NEW ROLLER MILL

ROLLS • KRACKS • KRIMPS EAR CORN & SMALL GRAIN WITHOUT DUST

THE Automatic EARCORN-- COB CRUSHER & ROLLER MILL COMBINED

WRITE today for full information & nearest dealer. New Earcorn & Grain Roller Mill makes feed go farther. 12 sizes available. Dealers & Farm Agents Wanted

AUTOMATIC EQUIPMENT MFG. CO.
PENDER, NEBRASKA

WATERTOWN (from page 84)

Francis E. Simeri, Poplar Grove, Ill.
Branline Paragon Patsy (11-55) ... 525
(Leander Brandt, Hillpoint, Wis.)

Arnold R. Lucht, Fort Atkinson, Wis.
Correction Modest Skylark (9-56) 510
(George Kieffer, Auburndale, Wis.)

Donnid H. Behlman, Delevan, Wis. (2)
Wal-Co-Farm Hanna Homestead (7-56) 500

Harold Holschbach, Manitowoc, Wis.
Barmah Imperial Lady (8-51) 500
(W. R. Angle)

Krull Farms, Lake Mills, Wis.
Konkolville Glory (12-54) 500
(George Kieffer)

Other buyers were: E. B. Bernard, Watertown; Amos Notzke & Sons, Greenleaf; A. J. Bennett, Oxford; Harold Hageman, Fond du Lac; E. A. Russell, Hartford; James H. Martin, Lone Rock; Bethesda Lutheran Home, Watertown; Gordon Pritchard, Ixonia; Charles Wigglesworth, Dane; Alfred L. Arndt, Juneau; Ralph Maschman, Colgate; Wallace Ganske, Beaver Dam; Howard C. Hasheider, Sauk City; Walter Broch, Jr., Junction City; Donald E. Schlender, Watertown; Martin Gunnelson, Cambridge; Edward Boetcher, Waterloo, Wis.; William F. Brown, Caledonia; D. L. & M. C. Waite, Erie, Ill.; Lee O'Connor, Adrian, Mich.; Albert Hostetler, Annville, Penna.; Gerhardt Schaefer, Linn, Mo.; Estel Stanchfield, Tollesboro, Ky.; and M. W. Schenk, Bothell, Wash.

ELAINE GRANDSON TO E.C.B.A.C.

Elmer Brook Aristocrat 1236789 (VG-88), a grandson of the famous Elmer Brook Elaine Inka Piebe (EX-GMD), has been purchased from H. O. Elmer & Son, Monticello, Wis., by East Central Breeders Assn. Co-op., Waupun, Wis.

Aristocrat's dam, Elmer Brook Olga Windsor (EX), is a daughter of the Elaine cow and has 2X records to 844 and 866 lbs. fat with a life total to date of 128,583 lbs. milk, 5,087 lbs. fat in seven 2X lactations. She has a maternal sister that is also Excellent.

Elaine, the granddam of the recent purchase, is the highest lifetime Gold Medal Dam, now with over 231,000 lbs. milk and still going strong. She has 2X records to 841 and 864 lbs. fat.

The sire of Elmer Brook Aristocrat is Carnation Homestead Aristocrat (VG-89), a son of Governor of Carnation. He is the sire of six Excellent offspring, one of whom is the 920-lb. full sister to Aristocrat. Accordng to Ralph Elmer, the first Aristocrat daughters fresh at Elmer Brook are doing very well.

ELMER BROOK ELAINE INKA PIEBE (EX-GMD)
Her grandson sold to E.C.B.A.C. by H. O. Elmer & Son, Monticello, Wis.

FRANKLIN
Dependable
PROTECTION
for
CALF SCOURS

Treatment for Calf Scours

FRANKLIN
INFECTIOUS SCOUR TREATMENT Liquid

FRANKLIN **INFECTIOUS SCOUR BOLUSES**

are designed to inhibit infection-causing bacteria both in the gut and throughout the system. Also to sooth inflamed intestines and counteract pneumonia which so often accompanies diarrhea.

Franklin
PENICILLIN - STREPTOMYCIN
A combination effective in combating many acute diseases of livestock.

Since promptness is important, it pays to have these supplies at hand in advance of need.

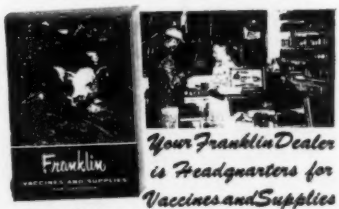

Your Franklin Dealer is Headquarters for Vaccines and Supplies

FREE CATALOG

ASK YOUR LOCAL FRANKLIN DEALER, OR WRITE TO NEAREST SALES OFFICE.

O. M. FRANKLIN SERUM CO

DENVER • KANSAS CITY • WICHITA • ALLIANCE • AMARILLO
FT. WORTH • MARFA • EL PASO • MONTGOMERY • PORTLAND
SALT LAKE CITY • BILLINGS • LOS ANGELES • CALGARY

Wherever There's Livestock There's Need for FRANKLIN

MANAGER HERDSMAN AVAILABLE

I have known this man for many years. He has done consulting and management advisory work for me on my own purebred Holstein Farm as well as for other breeders and banks. He owned his own large breeding and dairy farm for many years and has been a judge and winning exhibitor at fairs; but retirement has proved onerous and he is willing to go back full time either as manager-herdsman with full responsibilities or as expert "right hand" advisor to owner.

Address Box 819—
Holstein-Friesian World
Lacona, N. Y.

2191 NEW ASSN. MEMBERS

An all-time high of 2,191 breeders of registered Holstein cattle became members of The Holstein-Friesian Association of America during 1958.

The new members represent 47 states and Puerto Rico. They shatter a previous high of 25 years standing and bring total membership in the national Holstein organization to 49,676.

Pennsylvania, with 405 topped the 1958 new member list. New York, the nation's leading Holstein state, was close behind with 371.

Rounding out the top five were Wisconsin with 226, Ohio with 143 and Michigan with 129.

The growing impact of the Holstein cow on the Dixie dairy picture was reflected in 235 new members from the Southern and Southwestern states.

It is generally estimated that grade and registered Holsteins make up more than 60 per cent of all U. S. dairy cattle and produce upwards of 70 per cent of the nation's milk supply.

The fact that many owners of grade herds are gradually switching over to registered animals is closely linked to the steady growth of membership in the national Holstein organization.

NEW MEMBERS BY STATES

Alabama	2
Arizona	2
Arkansas	2
California	28
Colorado	15
Connecticut	32
Delaware	3
Florida	5
Georgia	11
Idaho	26
Illinois	84
Indiana	55
Iowa	65
Kansas	26
Kentucky	20
Louisiana	7
Maine	22
Maryland	66
Massahusetts	30
Michigan	129
Minnesota	63
Mississippi	6
Missouri	29
Montana	4
Nebraska	3
Nevada	1
New Hampshire	26
New Jersey	33
New Mexico	5
New York	371
Noreh Carolina	17
North Dakota	7
Ohio	143
Oklahoma	11
Oregon	14
Pennsylvania	405
Rhode Island	3
North Carolina	17
South Dakota	13
Tennessee	21
Texas	18
Utah	14
Vermont	34
Va.	36
Wash.	30
W. Va.	12
Wis.	226

Tip to spring gardeners: The best time to spade your flower beds is right after your wife tells you to.
E. E. Kenyon, American Weekly

Automatic OFFERS THE NEWEST and BEST in LIVESTOCK OILERS

Automatic Equipment Mfg. Company, creators of time and labor-saving equipment for the farmer-stockman, were the first to introduce Cattle Oiler machines over thirty years ago. Both Sandhills and Stampede Oilers are fully automatic and equipped with positive oil control. Insecticide is released only as cattle rub and scratch. Our experience and know-how is your full guarantee.

Here's the Oiler designed for your specific purpose --
AT A PRICE ANY STOCKMAN CAN AFFORD.

"Sandhills" ALL-STEEL OILER

Recommended for feeder cattle, long-haired cattle, northern cattle, and for dry lot use. Steel cable-washer rubbing element built to last a lifetime. Cattle entering oiler lift rubbing element which actuates pump and a measured amount of insecticide flows down on cable from supply tank. Washers on the cable act as a seal to hold oil; animals rubbing action separates washers and insecticide is released — brushed and combed deep into hair and hide. Loose dead hair and dirt are removed, hair and hide is conditioned to give that "Show-Ring" finish.

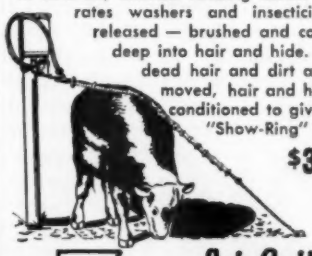

$39.50

"Sandhills" ROPE-WICK

$29.50 SINGLE UNIT **$38.50** DOUBLE UNIT

Recommended for beef or dairy cattle, hogs, thin-skinned—short-haired animals, and for use in loafer-pens. Cattle entering Oiler lift rubbing element which actuates pump and a measured amount of insecticide flows down onto rope. Rope soaks up all the oil. Oil is released as cattle rub, applying insecticide to animals hair and hide. Giant size marine rope rubbing element is rot and wear resistant. Oiler NOW available with heavy-duty steel guard pictured at right. Steel guard encasement adds "scratchability" priced extra at $3.70 for single unit — $7.25 double.

GIANT ROPE

STEEL GUARD

Let Cattle Treat Themselves!

3 GREAT NEW OILERS AT NEW LOW PRICES

Stampede OILER

Perfect for fly and mosquito control. **$49.50**

Best for open range and cattle on pasture. Treats two or three cattle at a time. 8-gallon cylinder is freely suspended by chain, and equipped with adjustable oil control. As cattle enter Oiler, they turn cylinder which permits regulated amount of insecticide to saturate canvas apron. Cattle rub against apron and receive an application of pest paralyzing insecticide. Unlike Sandhills Oiler, Stampede Oiler wipes film of oil base insecticide onto animals' hair... Cattle can't pressure against it . . . Can't tear it up.

Free Your Cattle of Costly Stock Pests!

Price per gallon $12.60 postpaid

Recommended Insecticide Concentrate
HESSKILL ROTOLEX
Mixes With Your Own Water or Oil
For best results at Lower Cost, Mix 1 gallon Rotolex with 20-gallons #2 fuel oil or petroleum distillate for use in cattle oilers. Mix 1 to 160 with water as a spray application. Safe for both dairy and beef cattle — controls all 4 fall and winter stock pests! Cattle Grubs, Lice, Ticks, Mange Mites. Price per gallon $12.60 Postpaid.

ORDER TODAY Sandhills oilers are fully automatic. Equipped with Auto-delivery pump. (Guaranteed leak-proof and fully adjustable). Oiler mounts to post, anywhere. Complete unit includes 5 gal. tank with mounting head, automatic pump and oil system, rubbing element and anchor chain.

FREIGHT PREPAID when a gallon or more insecticide is ordered with each oiler.

WRITE FOR NAME OF NEAREST DEALER

DEALERS AND FARM AGENTS WANTED

AUTOMATIC EQUIPMENT MFG. CO.

BOX 331, PENDER, NEBRASKA • BOX 771, MILWAUKEE, WISCONSIN

The **June is Dairy Month** campaign for 1959 will again be headed up by the American Dairy Association in cooperation with every branch of the dairy industry. The program of activities this year will focus attention of the consuming public on the theme "June's best meal ideas start with dairy foods."

Farm Shop
by Leo Roethe

Yellow Neck Strap with large, black, non-fade numerals on both sides of neck. Tough, pliable material; rot and crack-proof. 44-inch strap with heavy buckle, 95¢ each; $10.95 per dozen. State number sequence desired.

New Tenite Cattle Tag with 40-inch nickel-steel neck chain. Jumbo numbers on bright background. Visible from a distance, non-fading. When ordering, specify numbers desired (1 to 999). State color (red, yellow, blue or white). Tag only, 65¢. Tag and chain, $1.15; per dozen, $11.95 — tag also available with adjustable vinyl neck cord for calves; per dozen, $8.95.

OFFICIAL SUPPLIER BREED PROMOTION ITEMS

Have you received your special NASCO Catalog showing official promotional items for your breed? If not, write for free copy, stating breed of cattle you own.

NASCO Catalog also lists complete stock of farming supplies — over 5,000 items — all at a saving to you.

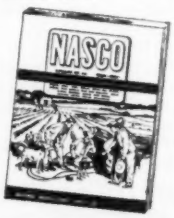

NASCO FORT ATKINSON, WISCONSIN

FOR SALE . . .

1. Sunbeam Shavemaster (new) with Groomer.
2. Leather show halters like new, also tie halters.
3. Model 108 WORLD Visible Herd File, (new).

Very reasonable - or will accept the best offer to buy.

HOWARD SHOOP
1950 Korbel Ave. - Columbus 11, Ohio

FOR SALE

Complete herd of 17 registered young cows. Fresh in fall and bred to freshen next fall.

Paul E. Van Cleve

Littlestown, Pennsylvania

NEW! HERCULES UNIT
Applied in 30 seconds
Lower Priced
TAG-EZE
Cattle Markers

$12.60 Per Dozen
F.O.B. Newport
* Heavy Brass Tag
* Bright Finish, Twisted Link, Welded Chain
* Extra Heavy "S" Hook Fastener

Tag Size 2¾" x 2¼" Plier - $1.00 ea.

Est. 1902 NATIONAL BAND & TAG CO. Est. 1902

P. O. BOX 6-254, NEWPORT, KY.

Free Catalog listing complete line. Plastic and aluminum markers. Plain and colored Cattle Ear Tags. Livestock supplies.

ST. MARY'S COLLEGE HERD DISPERSING

Fire on December 5 destroyed the cattle barns and granary at the St. Mary's College, Winona, Minnesota but all of the cattle were saved. However the 45-year old herd of registered Holsteins will be dispersed at Winona on March 7.

Down through the years the blood of the Admiral-Ormsbys has been prevalent with herd sires, sons and grandsons of Admiral Ormsby Fobes, Creator and Burke. (There are three Burke granddaughters still in the herd.) Other Burke sires used were Pabst Burke Righto (SMP) and Pabst Comre Hope, Comet son from a Regal daughter.

Herd sires selling are Maytag Burke Beechwood Fobes and Admiral Elmwood Jule. The former is VG (88), is by a son of Burke and his dam a daughter of the 868-lb. Beechwood Ormsby Pietertje Ada, member of the All Time All-American Reserve Produce. The "Jule" bull is a double grandson of King Admiral Fobes Jule, his dam the Excellent, Hon. Mention All-American 4-yr. old of 1953, Dawn Admiral Jule Betsy; she sold for $5,250 in the Hickory Creek dispersal where St. Mary's and Alvin Simon of Ventura, Minn. paid $1000 for her son when he was only five months old.

A junior herd sire that will sell is a son of Pabst Sir Roburke Rag Apple (EX-GM), only bull to sire two All-Americans of 1958. This Rag Apple-Burke cross on the Admirals was carried further with the use of a son of the popular Canadian sire, Bond Haven Rag Apple Maple; also a little son of A B C Reflection Sovereign from a daughter of the noted proven NIBCO sire, Osborndale Sir Ty Vic Rag Apple.

The St. Mary's herd is on HIR, the last average 465 F. with 3.7% test, 62 lactations; on classification there are 4 EX., 14 VG, 45 GP and 12 Good. Brother Baldwin of St. Mary's writes, "we hope the sale will enable our friends to secure some of the blood that we have learned to appreciate down through the years. But most of all we regret that our relations in the future with the very fine people with whom we have come in contact through the cattle business, while not ending entirely, will be all too much curtailed."

World cattle population is up 1% according to figures recently released. This continues a trend and the 1957 figure is given as 972 million head.

Automatic Super-Duty
Rolls Kracks Krimps
All-Purpose Roller Mills

THE PERFECT WAY TO PROCESS EARCORN, WHEAT, OATS, BARLEY, AND OTHER SMALL GRAIN.

AMERICA'S best, precision-built Grain Roller . . . Smart feeders everywhere are switching to Automatic Roller Mills to improve feeding results, stop feed waste and to get maximum gains from every bushel they feed. Automatic Mills are ruggedly constructed for long tough service. Available as a bench, skid or PTO trailer unit for farm and commercial work.

IDEAL for overhead mounting . . . over pits, mixers, tanks, trucks. Engineered for "Push-Button Feed Plant Operation" for farm or commercial use. Equipped with Deep Grooved All-Purpose Rolls. Can't Wear Out . . . Self Adjusting. ONLY ONE SET OF ROLLS NEEDED FOR ALL TYPES OF GRAINS.

Exclusive . . .

New "Tractor-Mounted" Roller — Fits to Tractor drawbar or 3-point hitch —with PTO drive for all makes of tractors. Also available in Portable Trailer Units for farm and commercial work.

Twelve models available . . . Capacities from 100 to 2200 bu. per Hr.

Write for full information and prices NOW! Dealer inquiries invited

Dealers & Farm Agents Wanted

AUTOMATIC EQUIPMENT MFG. CO.
BOX 185 PENDER, NEB.

VETERINARY PRODUCTS DIRECT to YOU

All the latest effective treatments employed by leading veterinarians and herdsmen. *Discounts available on quantity shipments.*

Write today for your FREE Veterinary Catalog.

ANCHOR SERUM CO.
of INDIANA, INC.
INDIANAPOLIS 6, INDIANA

CHAUTAUQUA CO. CLUB

Sales Service

Let us help you select your kind of Holsteins from the herds of our 173 club members. **Harley J. Dickinson Sales Agent, Hanover Rd., Forestville, N. Y. Phone: Silver Creek 626-R-2.**

ELGIN COUNTY HOLSTEIN BREEDERS CLUB

Noted for Type and Production

W. D. Shore, Sales Agent

RR 6, St. Thomas, Ontario, Can.

REPORT ON CHILE SHIPMENT

Editor Holstein-Friesian World:

For a number of years our office has been avid readers as well as subscribers of the Holstein-Friesian World. We follow with interest the progress of the Holstein breed in the U.S., and of special interest to us are the annual sire editions, the "All-American" editions and the special "Cow family" editions.

We have been using a number of sires in our Artificial Breeding Program that are descendents of cattle imported from the U.S. by Chilean Holstein Breeders. Likewise we have recently put into use several of the older bull calves brought from Wisconsin and Illinois in the DTICA livestock importation reported in your November 22nd issue on page 125. In connection with your report I should like to point out an error that should be corrected. Your article states that the head of the buying team was Dr. Mario Compos, this should be corrected to read Dr. Mario Cornejo.

We are pleased to report that the Holstein shipment arrived in good condition and are thriving in their new home.

We are well pleased with the quality of the animals. The Bred Heifer, Brauns Tulain Jerry, gave birth to a nice bull calf sired by Brauns Bloom on November 4. This will be another addition to our young bull program. The heifer is milking about 50 pounds daily on 2X.

In closing we would like to express our thanks to the Holstein-Friesian Association and the many breeders in Wisconsin and Illinois for their hospitality and generous help given to our representatives while they were in the States purchasing this shipment of cattle.

Ricardo Schorr, Chief
Centro de Inseminacion

The first National Youth Conference on the Atom will take place in Atlantic City, N. J. on April 30 and May 1. The purpose of the conference is to present to the nation's most able High School science students and teachers an authoritative picture of the peaceful atom in all its various applications, and probably more important, to help advance interest in the study of science in the nation's youth. The direct agricultural interest here is the fact that Dr. Cyril Comar, Director of the Laboratory of Radiation Biology of Cornell University, will speak on "The Role of the Atom in Agriculture". Headquarters will be at the Claridge Hotel in Atlantic City.

OUR HERD CLASSIFIED DEC. 17 BY MERLE CAMBELL

3 EX-11 VG-19 GP-3 Good

AVE. SCORE - 83.7

BREED AGE AVE. FOR OUR HERD - 80.5
(new system of figuring)

18 daughters of Walker Homestead Dawn (VG-GM) in our herd ave.—

83.5 - 10 OF THESE 2 AND 3-YR. OLDS

Only two "Dawn" bull calves on hand—one from an Excellent cow and the other from an 88 point VG dam.

Write us about them.

Howacres

JAMES K. HOWE & SONS TUNBRIDGE, VT.

Cert. - Vacc. - Acc. - 9 Times PBR

GRAIN BUSTER

THE CRIMPACKER USED BY BREEDERS OF CHAMPIONS

Crimps Oats or Cracks Hard Grains such as Corn, Barley, Wheat, etc., WITH THE SAME CYLINDERS. Does a better job. Eliminates powder or dust.

MUCH BETTER BUILT . . . Tough hardened steel cylinders with sharp spiral grooves. Will outlast two to four sets of rollers found in most machines.

BETTER RESULTS . . . Rolled or cracked grain is the most efficient for full digestibility. The ALLEN GRAIN BUSTER will crack it as fine or coarse as you like. Leaves the kernels of grain the way you want them — just right for easy digestion. It's the sharp spiral grooves that does the trick. No powder, no flour.

LARGE CAPACITY . . . Requires only 1 hp motor to operate because of precision ball-bearing construction. Sixty bushels of corn per hour; other grains proportionate.

IS MUCH MORE SIMPLE TO OPERATE . . . Simple, quick adjustment; just move a lever for any degree from very fine to very coarse, or for different grains. Only takes seconds. No changing of cylinders.

LASTS MUCH LONGER . . . Rugged, precision built, ball-bearing construction. Insures many years of use. Strong Alnico magnets remove tramp metal from grain. **IS MUCH LESS EXPENSIVE TO BUY AND OPERATE ONLY $198 FOR MACHINE, INCLUDING MAGNET ASSEMBLY AND ALUMINUM HOPPER** . . . Sheaves, belts, motor and mounting stands available as desired.

Write for Prices and Complete Information

ALLEN ENGINEERING CO.

461 York St. **Detroit 2, Michigan**

Invest Now In Service To This Sire Of---

❶ HIGH PRODUCTION

❷ TOP SHOW WINNERS

Decide Today To Use Laird. Now, you can breed to this great sire of production and type at a mere fraction of the cost of owning a bull of his greatness. All you have to do is drop a note to COBA ordering the semen you need. Yes, you can breed to COBA sires at far, far less cost and much, much safer than owning your own bull or bulls.

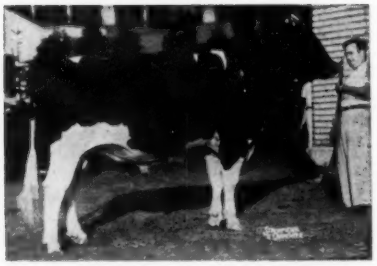

MEADOW SPRINGS FOLLOW ON LAIRD

"LAIRD"
Very Good
GOLD MEDAL

HIR Proof: 6-1-58 (305d 2X ME)

15 daus.	19 rec. avg.	14,176M	3.75%	531F
15 dams	28 rec. avg.	14,151M	3.46%	490F
		+25M	+.29%	+41F

17 class. daus. avg. 83.4% (6 VG, 10 GP, 1 G)

LAIRD DAUGHTERS (Below)

HALLCREST DUNLOGGIN SALLY
Very Good
2-5 305d 13,450 M 3.77% 508 F
Jr. Res. All-American 2-year-old, 1956
1st pr. 3-yr.-old N. Y. State Fair, 1957
Sr. & Grand Champion, 4-H, N. Y. S. F., 1957. All-New York 3-year-old, 1957
Mem. 1st pr. Best 3 Fem. N.Y.S.F., '57

HIS SIRE: DUNLOGGIN FOLLOW ON (VG)
HIR Proof: (305d 2X ME)
63 daus. avg. 12,039 M 3.6% 441 F
63 dams avg. 12,405 M 3.6% 451 F
51 class. daus. avg. 81.1%
6 daus. over 100,000 lbs. life. production

HIS DAM: LAUXMONT L ADCINDA (VG at 14y)
5 years 365d 2X 16,870 M 4.4% 755.3 F
9 lactations total 124,103M 5259 F
Dtr. of Lauxmont Admiral Lucinda (E)
8y 365d 3X 19,963 M 4.3% 859 F

HALLCREST DUNLOGGIN ADCINDA
Very Good
2-1 365 (180d-3X) 15,140 M 4.4% 661 F
Mem. 2d pr. Get of Sire N.Y.S.F., 1957

HALLCREST DUNLOGGIN SANDRA
Very Good
2-4 297d 10,550 M 3.8% 402 F
3rd pr. 2-yr-old (4H) N.Y.S.F., 1957
1st pr. 3-year-old (4-H) N.Y.S.F., 1958
Hon Ment. N. Y. All State 3-yr-old, '58
Mem. 2nd pr. Get of Sire N.Y.S.F., 1957
Mem. H. M. N. Y. All State Prod. '57

HALLCREST DUNLOGGIN MOOIE
Very Good
2-4 305d 14,120 M 3.8% 537 F
5th pr. 3-year-old N.Y.S.F., 1957
Mem. 1st pr. Best Three Females N.Y.S.F., 1957.

Our Low Frozen Semen Prices: 1 to 30 ampules only $7.50 each. 31 or more ampules just $5 each. Prices F. O. B. Columbus, Ohio

Phone: TR-8-5333 **Pedigrees On Request**

CENTRAL OHIO COBA SELECT SIRES **BREEDING ASS'N**

1224 Alton-Darby Rd. **Columbus 4, Ohio**

'Tops In Frozen Semen Service'

Herd Improvement Registry Report

Holstein-Friesian Association of America

HERD IMPROVEMENT REGISTRY REPORT - JANUARY

High lactations reported to breeders in December are published in this list. The 393 records are listed by owner within State, with the State listed alphabetically.

Lactations which met the following minimum requirements are published here.

	2X	3X
Jr. 2 Yr. Olds	550 Lbs. Fat	625 Lbs. Fat
Sr. 2 " "	575 " "	650 " "
Jr. 3 " "	600 " "	675 " "
Sr. 3 " "	625 " "	700 " "
Jr. 4 " "	650 " "	725 " "
Sr. 4 " "	675 " "	750 " "
Mature Cows	700 " "	775 " "

Owner Name and Address / Animal Name	Animal No.	Owner No. / Sire No.	Age Yr.	Mo.	X	Days	Milk	%	Fat
ARIZONA									
UNIVERSITY OF ARIZONA TUCSON ARIZONA		375							
U OF A VICTOR ONIE KOBA	2918212 +	923833	9	10	MT 2	365	20641	3.7	763
SHARP C T & SONS DAIRY MESA ARIZONA		5549							
EARLWYNN ROYAL RAG APPLE	3273407 V	1057417	7	08	MT 3	365	22032	3.9	853
LYREEDALE LYONS ELLEN SEQUOIA	4144637 +	1221216	2	01	MT 3	365	18667	3.9	736
CALIFORNIA									
CALIF ST POLY COLL SAN LUIS OBISPO CALIF		44							
POLYTECHNIC GOVERNOR BEAUTY	4051897 +	878257	2	08	MT 3	365	18260	3.8	690
POLYTECHNIC LAD RENA	4180759 +	1105488	2	02	MT 2	321	14939	3.9	576
SLEEPY HOLLOW CT MILK CO PETALUMA CALIF		335							
SLEEPY HOLLOW DUCE GIRL	3753843 V	1062647	3	11	MT 2	365	19273	3.4	663
SLEEPY HOLLOW RICH GEM	4047358 +	1162142	2	08	MT 2	365	17621	3.6	641
HOPKINS FRANK & SON SAN JOSE CALIFORNIA		745							
LOS ROBLES TIDY DARKIE	3909742 G	1209531	3	02	MT 2	365	18498	3.4	625
MENDOCINO STATE HOSPITAL TALMAGE CALIF		1112							
MENDOCINO FAYNE NEPTUNE	4194444 G	910991	1	11	MT 2	365	14836	4.0	597
TRINDADE JOSEPH M JR MERCED CALIFORNIA		2798							
MALTESE WEBER GRACIE PET	3814317 +	1112977	4	11	MT 2	365	18428	3.8	709
PLOCHER FRED & SONS WOODLAND CALIFORNIA		3003							
CACHE ACRES BESS FAYE	4101568 +	1010937	2	02	MT 2	345	15716	4.2	660
CORDA FRANK S GONZALES CALIFORNIA		3264							
RINCON CORDALE DE KOL DUCHESS	4092392 +	1197299	2	03	MT 2	365	15544	3.8	584
LAVACRE FARMS MODESTO CALIFORNIA		3309							
LAVACRES DELLA HEDY	3259684 V	1026263	7	02	MT 2	365	22622	3.5	788
PACIFIC SLOPE HOPE	3380768 +	985705	6	08	MT 2	337	20512	3.7	766
EDJOBEN ECLIPSE JEM PRILLY	3393999 +	1011402	6	10	MT 2	365	17657	4.7	836
LAVACRES DUSTY JO LUSTER	3735425 +	1117035	4	01	MT 2	365	16533	4.0	664
LAVACRES VAR RACHEL	3882808 +	879145	3	04	MT 2	312	16858	3.9	657
LAVACRES DUSTY MUSIC	3903731 V	1205185	3	01	MT 2	365	16848	3.6	607
JUNRICH DE KOL JO BURKE DICK	4247984 V	1204842	3	06	MT 2	365	14196	4.6	646
BORROR MARK L & BRUCE W SPRINGVILLE CALIF		4618							
SEQUOIA MONT BURKE DORIS	2935821 V	943722	9	11	MT 2	365	19786	3.6	704
SEQUOIA JO VAR ANN	4096917 G	1210674	2	02	MT 2	365	17749	3.7	665
ANDRESEN J C FRESNO CALIFORNIA		5819							
EL PAJARO BURKE BESSIE	3541545 +	1059253	5	11	MT 2	365	21603	4.1	887
MALTESE NEPTUNE COTTONWOOD	3856000 +	910991	4	00	MT 2	365	16573	4.0	656
ROLINDA GETTIE TOP VELDA	3876387 +	1004825	4	00	MT 2	365	18845	3.7	689
JELTON VAD HEALDSBURG CALIFORNIA		9389							
NAPSTAHOS LUCIA JULIUS AAGGIE	3974967 G	1054346	3	05	MT 2	315	17273	3.6	617
HOP ANDREW JR & JAY ARTESIA CALIFORNIA		9881							
KINGSRIVER VAR LADY MEAD	4352797	1107183	2	04	MT 2	353	12282	4.6	571
SYBRANDY ROY NORWALK CALIFORNIA		9935							
PUTZDALE ORMSBY SUNSHINE	3122418 +	1017474	8	02	MT 2	348	21133	3.6	769
PUTZDALE GETTY VALE TIDE	4458566 +	1140388	4	11	MT 2	365	18531	3.8	695
CONNECTICUT									
UNIVERSITY OF CONN STORRS CONNECTICUT		64							
MERCEDES POSCH SADIE	2829358 V	174354	10	02	MT 2	365	21198	3.6	767
STORRS KUPID KIDELIA	3802195 +	923319	4	05	MT 2	337	19619	3.8	749
THRALL O J INC WINDSOR CONNECTICUT		3048							
HOMESTEAD FARM JEANIE JOE	3683511 +	994065	4	09	MT 2	365	21014	3.8	807
HOMESTEAD FARM DUKE DELIGHT	3789532 +	1126084	3	11	MT 2	346	18176	3.8	683
HOMESTEAD FARM DUNLOGGIN MAMIE	3789534 F	1126084	3	10	MT 2	365	20529	3.1	638
KALLMAN HERBERT JEWETT CITY CONNECTICUT		3605							
SPY ROCK JENNY KNIGHT	3872219 G	1042346	3	05	MT 2	365	15079	4.3	650
TOPLANDS FARM ROXBURY CONNECTICUT		4200							
TOPS COMMANDER NINA	3709922 G	1095322	4	05	MT 2	365	19606	3.9	767

Owner Name and Address / Animal Name	Animal No.	Owner No. / Sire No.	Age Yr. Mo.	X	Days	Milk	%	Fat
TOPS SALESMAN COMMANDER CARRIE	4140829 G	1171582	2 01	MT 2	365	16322	3.6	581
EDWARDS J SHERWOOD BRIDGEPORT CONNECTICUT		5648						
MAPLE ROW ORMSBY SUNDAY	3295645	838332	6 09	MT 2	331	18265	3.9	704
LARSON C W W E & R E PORTLAND CONNECTICUT		7597						
LARNEL BURKE NIEL IDALA	4130081 +	1118682	2 06	MT 2	365	19312	3.4	658
GOMEZ F & PATTENGELL R LAKEVILLE CONN		8293						
HOODS CHERRY HILL F M GLANCE	3593285 V	881376	5 01	MT 2	365	19403	4.1	794
WELLS GEORGE E & SON INC NEW PRESTON CONN		9223						
COLANTHA FOBES JILL PIETJE	3148494 +	1023544	7 10	MT 2	358	24282	3.7	901
DELAWARE								
TULL BROTHERS SEAFORD DELAWARE		371						
SUSSEX GOVERNOR PATIENT	3697982 G	849689	4 08	MT 2	365	18203	3.8	684
SUSSEX ROBINHOOD EVA	4074885	1033250	2 04	MT 2	349	15291	3.6	557
DU PONT H F WINTERTHUR DELAWARE		718						
WINTERTHUR EXCEL VICTOR KISTIN	4079583	1100192	2 05	MT 2	365	16161	3.8	607
PHIPPS W LEVIS WILMINGTON DELAWARE		4156						
CENTERDEL PABST STAR LEONA	4081665	888689	2 03	MT 2	329	14410	4.1	593
IDAHO								
UNIVERSITY OF IDAHO MOSCOW IDAHO		376						
IDAHO ORATOR AGAIN	3312932 G	1068722	6 10	MT 2	365	19386	3.6	707
BURRI GEORGE L NAMPA IDAHO		1556						
BURRILANE LILA MADCAP	2999249 G	967706	9 02	MT 2	365	18409	4.1	756
BURRILANE STORMY CRUSADER	4134169 G	1212343	2 02	MT 2	340	12355	4.5	556
TALBOT HOLSTEIN FARM PRESTON IDAHO		1951						
AMEGA MODEL PONTIAC	3750992 V	1098603	6 02	MT 2	365	20544	3.4	703
ILLINOIS								
MEYER ALFRED E AMBOY ILLINOIS		213						
ALJOAN ADMIRAL PRINCESS	3873258 G	1152351	4 04	MT 2	342	16861	4.0	679
MCCREDIE WM HUNTLEY ILLINOIS		636						
CLANYARD INKA HARRIET	2995445 E	856259	9 05	MT 2	365	19524	3.9	757
ZAMADA ORMSBY CHIEFTAIN	3592186 +	1026806	4 10	MT 2	365	19547	3.6	709
UNIVERSITY OF ILLINOIS URBANA ILLINOIS		958						
ILLINI DICCANEL KATHY	3666644	848318	5 00	MT 2	320	16251	4.4	711
HUNTER ROBERT L ANTIOCH ILLINOIS		1622						
O MO JO BILLY CARMALETA PRINCE	3417163 +	1050848	6 04	MT 2	304	19185	3.9	739
WEBHOLM SHABIE INKA RAVENGLEN	3741561 +	1050848	5 05	MT 2	365	22504	4.1	918
RAVENGLEN RADGUETTE TRIUNE	4312252 +	1050848	2 03	MT 2	330	13687	4.2	575
CLARKE DAVID R EST OF UNION ILLINOIS		1642						
ZAMADA BESS MODEL NOBLY	3851843	1083114	3 08	MT 2	361	16688	4.2	697
HOLMES D V & SON KANKAKEE ILLINOIS		2051						
HOLMESTEAD PABST ELITE	4077657	1134331	2 10	MT 2	306	15465	3.8	590
HOLMESTEAD PABST JET JEANETTE	4116586	1134311	2 03	MT 2	332	14623	3.8	560
MCLAUGHLIN R B BYRON ILLINOIS		4240						
ROCK RIVER SANDRA	3273469 V	1018992	6 10	MT 3	365	23465	3.8	889
ROCK RIVER REGAL PRINCESS	3401383 G	901195	6 02	MT 2	365	19468	4.0	780
WALK FOSTER NEOGA ILLINOIS		6069						
WALKWAY TY VIC VENUS	4125359 +	1137503	2 03	MT 2	355	13482	4.2	571
FESSLER EDWIN E DOW ILLINOIS		6097						
FESSLER ROYAL COLANTHA GLEE	3324384 V	916196	7 11	MT 2	365	21659	3.4	744
BROWN EDWARD G & W F CALEDONIA ILLINOIS		7062						
BROWNDELL MODEL OLLIE	3526808 +	1039565	5 01	MT 3	365	20041	4.1	817
SALESMAN L A & E H GRAYSLAKE ILLINOIS		7390						
AVON ACRES TY VIC MISSY	4007173	923749	3 02	MT 2	365	18500	3.3	615
TUCKER RAY L BARRINGTON ILLINOIS		10512						
DEL RAY B LUCKY LASS ABBIE	3869505	1056882	3 04	MT 2	350	17240	3.8	658
DEL RAY B BO CANN WONDER LADY	3912771	1171190	3 02	MT 2	323	13264	4.8	637
INDIANA								
UMMEL JOHN ELKHART INDIANA		527						
ALDERHURST VANITY	3939261 G	1193774	3 07	MT 2	365	18268	3.7	667
RIBORDY FLOYD & SONS FARM 1 LA PORTE IND		4191						
MAPLETTE MISTRESS COETA	3433691 +	978750	6 00	MT 2	355	19580	3.6	708
MAPLETTE DEAN GEORGIANA	4177992 G	1225100	2 00	MT 2	359	14586	3.8	558
CUMMINGS THOMAS N LOWELL INDIANA		4659						
GLENMARK EMMA JOANIE REGAL	4238222	1146113	2 03	MT 2	365	14766	3.9	580
LIECHTY ROLANDES BERNE INDIANA		5357						
POND SEGIS PRIDE	3979602	1224986	2 11	MT 2	327	16548	3.7	613
CAMPBELL CLAIR B NORTH JUDSON INDIANA		6378						
AL BETH DICTATOR MARCIA	4045462	943293	2 06	MT 2	365	15161	4.0	608
ROTH I S GOSHEN INDIANA		6807						
MAPLE MANOR LAUXMONT DORAS	3546357 +	756065	6 04	MT 2	344	17712	4.0	704
STEVENSON & WALTER NORTH SALEM IND		6837						
ROABAR WAYNE SUE	3944631 +	1089997	3 03	MT 2	345	15313	4.0	609
FISHER WALTER H MUNCIE INDIANA		8127						
WANDA ADMIRAL FISHER FARM	4203977	1178270	2 03	MT 2	331	14700	3.9	577

Succulent and economical

One of the Sweetest Friends Your Cows Ever Had

Beacon Be-Co-Lass

fed dry, convenient, complete

Now is the time to feed "wintered-in" cows Beacon Be-Co-Lass, a palatable laxative feed with needed bulk and liberal molasses content.

Fed dry, Be-Co-Lass is convenient and complete. It is coarse in texture, and provides *all the advantages* of beet pulp *plus* better nutritional balance, higher protein content, Vitamins A and D, important trace minerals. This extra fortification is important to help cows build up nutritional reserves—come into milk strong, and able to produce to inherited capacity.

Be-Co-Lass helps condition cows for calving and minimizes udder congestion. It also provides an excellent source of bulk for cows in milk—keeps milkers "on feed" and in production. In addition, Be-Co-Lass is a valuable nutritional supplement for home grown grains.

Call in Your Beacon Advisor

Ask your Beacon Advisor to recommend the most profitable Beacon dairy feeding program for your farm. Ask him too about economical Be-Co-Lass —one of the sweetest friends a cow ever had.

From the Virginias to Maine

BEACON FEEDS

UNIFORMLY BETTER BECAUSE THEY'RE BEACON-TROLLED

THE BEACON MILLING COMPANY Headquarters: Cayuga, N. Y.
A division of Spencer Kellogg and Sons, Inc.

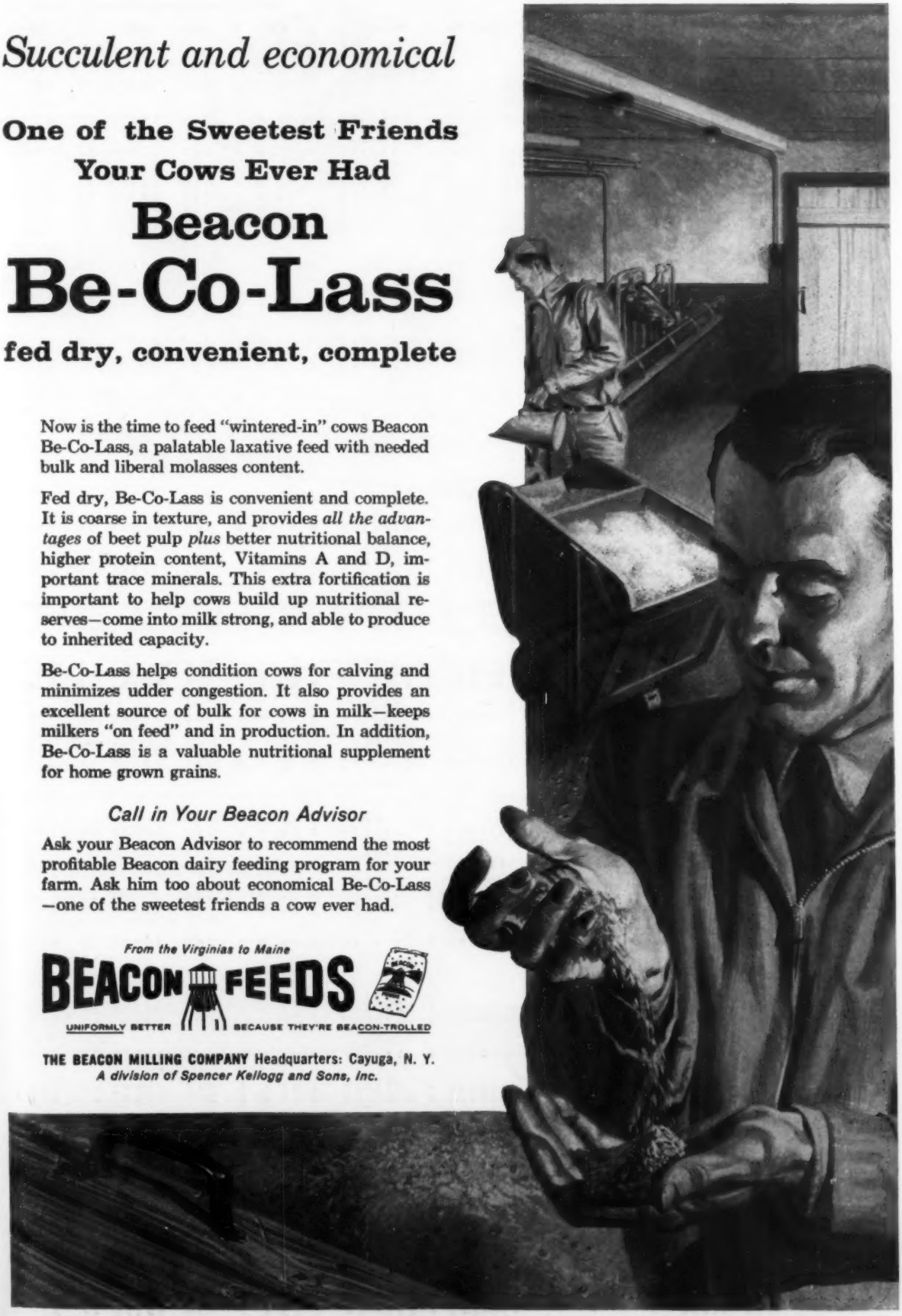

Owner Name and Address / Animal Name	Animal No.	Owner No. / Sire No.	Age Yr. Mo.	X	Days	Milk	%	Fat
IOWA								
GLENWOOD STATE SCHOOL GLENWOOD IOWA		141						
GLENWOOD BURKE ONA	4060907 G	1185182	2 08	MT 2	365	15899	3.7	585
WALKER RALPH H JR SWEA CITY IOWA		1499						
REKLAW ORMSBY ROSE GIRL	4272289 G	1180260	3 01	MT 2	365	18651	3.4	637
CHAPMAN RONALD RUTHVEN IOWA		1584						
HAWKEYE PABST ROAMER JOANNE	3539533 +	859213	5 07	MT 2	365	21044	3.5	735
SLATER JAY OLIN IOWA		3438						
CLOVERBROOK BURKE POSCH HAZEL	3593382 +	963902	5 06	MT 2	327	21507	3.8	818
CLOVERBROOK POSCH REGAL QUEEN	3723791 +	1131139	4 11	MT 2	311	19382	3.5	683
CLOVERBROOK REGAL QUEEN	3791029 V	1131139	4 01	MT 2	329	19382	3.7	717
CLOVERBROOK BURKE ORMSBY SIBEL	3839003 +	1131138	3 08	MT 2	361	19202	3.5	669
CLOVERBROOK POSCH REGAL JOYCE	4133175 +	1212935	2 02	MT 2	361	17700	3.7	663
MILLS W Y & AGNES J COGGON IOWA		4351						
BONSTAR BESS OF MAPLEWOOD	4089364	1195754	2 01	MT 2	344	16232	3.6	581
LUDWIG CLARENCE BREDA IOWA		4594						
LUDWIG SOVEREIGN ROSE	3604392 V	949284	5 04	MT 2	305	16324	4.4	711
LUDWIG ROYAL JANET	4125844 +	1185325	2 04	MT 2	336	17037	3.7	625
EITEN FRED H & SONS WELLSBURG IOWA		5245						
ROSE BURKE ALCARTRA	3766731 G	995123	3 11	MT 2	365	16331	4.0	646
JESS SKYLARK SEGIS VEEMAN	3766735 +	1102750	4 08	MT 2	336	16206	4.3	699
JESS CORNUCOPIA ALCARTRA BESS	3766736 +	1102750	4 05	MT 2	365	19358	3.8	735
FIIHR JOE C BOYDEN IOWA		5616						
SOO LAND SHOWBOY SUSAN	3944301	1178237	3 08	MT 2	365	18324	3.8	704
WHITCOMB H R FREDERICKSBURG IOWA		5899						
WHITCOMB ALMA BURKE DORA	4277763	1167397	3 09	MT 2	365	17916	3.7	669
TOMPKINS OWEN & SON WARENGO IOWA		6193						
TO MAR TEMPO MISTRESS PIETJE	3334825 G	1059887	6 09	MT 2	365	19844	3.7	739
SCHLICHTING WERNER TRIPOLI IOWA		6497						
TRIPO LUXWOOD SELLA ORMSBY	4158714	1195147	2 01	MT 2	365	14706	4.0	593
ELLIS & SMITH GREENE IOWA		7074						
HESTER BURKE FOBES LASS	3652635 G	1111345	5 01	MT 2	365	21855	3.5	772
TRIUNA FARMS OELWEIN IOWA		7203						
TRIUNA GOLDEN LASSIE	3875198 +	1173577	3 06	MT 2	326	17846	3.7	655
TRIUNA GOLDEN MODEL	4183728 +	1173577	2 04	MT 2	348	17411	3.5	602
DE BOER CHESTER A HULL IOWA		8662						
GOLD CHEST BOOTS BURKE POSCH	3826833	1009468	3 10	MT 2	365	22279	3.5	779
KANSAS								
PALMER GLENN A TOPEKA KANSAS		2881						
ELEVATION VICTORY LASSIE	4010301 +	1210507	2 09	MT 2	365	15026	4.0	600
ELEVATION PERFECTION ELLA LASS	4160529 +	1206254	3 00	MT 2	365	15658	3.9	614
ZARNOWSKI CLARENCE HALSTEAD KANSAS		3341						
ZARNOWSKI BURKE COLANTHA NELL	3047151 E	909839	9 01	MT 2	365	24442	3.3	817
WEMPE FRANCIS R LAWRENCE KANSAS		5166						
KANAWAKA ORMSBY SUPER GAMBOL	3770971	1140737	3 10	MT 2	365	23441	3.8	885
KANAWAKA ORMSBY SUPER TWINKLE	3877390	1140737	3 09	MT 2	365	19012	3.6	688
KENTUCKY								
BEREA COLLEGE BEREA KENTUCKY		26						
BEREA DESIGN MAUDE	3959084 V	991534	3 10	MT 2	365	19832	3.8	760
WOESTE BROS ALEXANDRIA KENTUCKY		6434						
GENERAL POSCH SEGIS M O W	3874850 +	926492	3 06	MT 2	312	17191	4.1	702
ABBEY OF GETHSEMANI TRAPPIST KENTUCKY		6451						
CURTISS CANDY MASTER SPARKLER	3292563 +	978750	7 00	MT 3	343	18533	4.2	780
FROMAGE ROBURKE STAR	4206591 +	1024453	2 02	MT 2	339	14424	4.0	584
MAYWICK FARM LANCASTER KENTUCKY		10275						
KALMEYS FOBES ELLEN	4075529 G	1103148	2 09	MT 2	365	15706	3.9	613
MAINE								
SHAW HAROLD J SANFORD MAINE		327						
SHAWS TIDY CONQUEROR	3514502 V	892522	5 08	MT 2	329	18525	3.8	711
SHAWS CRETE DUNLOGGIN TIDY	3935004 +	972500	3 07	MT 2	365	17158	4.5	780
UNIVERSITY OF MAINE ORONO MAINE		588						
U M ARDELL REDSTONE	3919010 G	976709	3 02	MT 2	365	18544	3.7	688
BRIGGS H C & SON TURNER MAINE		607						
BRIGEEN TIDY ELLEN	4020832 +	972500	3 03	MT 2	365	16690	4.2	694
BRIGEEN GOLDEN KATE	4020844 V	1170426	3 00	MT 2	345	13901	4.3	600
HURD VAUGHN E THORNDIKE MAINE		1089						
SWEET REST MYRTLE FAE COUNTESS	3423618 +	768460	5 11	MT 2	365	21834	4.3	943
NUTTER FRED J & ROBERT CORINNA MAINE		1800						
MAVIEW KATHLEEN DIRECT	3530164 V	821505	5 06	MT 2	343	19448	4.1	793
MAVIEW MARCIA ORMSBY	3535367 +	1119538	5 06	MT 2	338	19075	3.8	717
BUTTERS WARREN G EAST CORINTH MAINE		3069						
HAZEL NUDINE	3944746 G	846856	3 04	MT 2	365	16897	3.7	628
WYMAN EARL C AUGUSTA MAINE		3767						
WESTVIEW POSCH CRETE NOBS	3046158 +	799061	8 08	MT 2	365	17102	4.2	717
HAGGETT EBEN C DAMARISCOTTA MILLS ME		3947						
WILLOW FARM PEGGY	3653547 G	1118413	4 09	MT 2	365	22775	3.7	854
ADDITON ERNEST F GREENE MAINE		4080						
ERNELL TIDY VERNA	4104173 +	1212964	2 03	MT 2	350	12698	4.4	559

The Nomad—4-door 6-passenger—one of five new Chevy wagons!

THE CAR THAT LEADS YOUR KIND OF LIFE—'59 CHEVROLET!

Chevy's new Slimline design is right in step with your desire for style that reflects function as well as good form. You couldn't ask for a more stunning assortment of wagons. Yet every one of them is so beautifully practical! They offer more comfort, more safety, more economy—more of everything you want in a car.

Just look at the practical way the '59 Chevy meets the needs of today's on-the-go family. Its famous Body by Fisher is roomier, with vast new areas of visibility. Its ride is smoother, handling is easier. Its finish keeps its shine for as long as three years without wax or polish. There's a peppery new 6 that gets up to 10% more miles per gallon—plus vim-packed V8's. And look at the beautiful variety of versatile Chevrolet station wagons for '59. All five offer the last word in station wagon practicality. Handy around the homestead. Great for trips. Take the whole family along when you look them over! . . . Chevrolet Division of General Motors, Detroit 2, Michigan.

The Brookwood—2-door 6-passenger. Also a 4-door Brookwood.

The Parkwood—4-door 6-passenger.

CHEVROLET

What America wants, America gets in a Chevy!

The Kingswood—4-door 9-passenger with new rear-facing third seat.

Owner Name and Address / Animal Name	Animal No.	Owner No. / Sire No.	Age Yr.	Mo.	X	Days	Milk	%	Fat
MARYLAND									
REMSBERG J HOMER MIDDLETOWN MARYLAND		306							
LOCVALE PRINTER QUE	3504402 V	1014608	7	10	HT 2	363	19923	3.8	750
REMSBERG FRANK G MIDDLETOWN MARYLAND		737							
BROOK LODGE MISS MARCIA	3513421 +	1066132	5	08	HT 2	305	16451	4.4	721
DAIRY CATTLE BR AGR RES CTR BELTSVILLE MD		947							
B D I AUGODO OPAL	3194280	741318	7	11	HT 2	365	18851	3.7	702
B D I AUGOLINE AMBER	3275046	741318	7	05	HT 2	323	15505	4.6	707
B D I BURGOV HETTY	3764498	833599	4	05	HT 2	326	19412	3.4	667
B D I BURAUGO ANGEL	3798464	833599	4	03	HT 2	324	17481	3.9	689
B D I BUREMPGO ANNE	3798465	833599	4	02	HT 2	329	18384	3.9	716
B D I IMPGODO ALICE	3837425	956081	4	01	HT 2	327	20120	3.8	766
B D I SOVEMDO CECELIA	3939509	977110	3	03	HT 2	324	16494	3.9	648
B D I BUREMGO GAL	4024078	833599	2	11	HT 2	316	13999	4.4	620
B D I COMIMPEM ROSE	4115909	1212624	2	04	HT 2	305	16544	4.0	666
B D I COMDEANE CLARICE	4115911	1212624	2	02	HT 2	327	13030	4.3	555
B D I COMEMALGO CORA	4115912	1212624	2	03	HT 2	305	15726	4.2	667
B D I PABEMPALGO ACME	4199069	975138	2	00	HT 2	305	14768	3.8	568
HOLTER CECIL K JEFFERSON MARYLAND		1471							
HOLTERHOLM ADMIRAL OLIVE	3941794	1152884	2	11	HT 2	365	15999	3.9	623
GROSSNICKLE DAVID F UNION BRIDGE MARYLAND		3801							
DARK VALLEY X ADESSIC	2929355	873085	9	10	HT 2	303	19220	3.7	704
AHALT C RICHARD MIDDLETOWN MARYLAND		4313							
RICHVALE GRAND BEPPIE	3198025 V	997612	8	03	HT 2	305	16277	4.6	756
BROWN MILTON M CECILTON MARYLAND		5977							
HOOGBOOM QUEEN SCHOOTEN	3349013 V	920702	6	07	HT 2	365	22465	4.3	959
HOOGBOOM GRAND MASTER AAGGIE	4076587	967010	2	02	HT 2	365	13856	4.2	588
DUDROW C LESTER LIME KILN MARYLAND		6081							
GAYMONT MISTRESS DIANA	3399067 +	1049693	6	04	HT 2	365	23286	3.1	724
MESSER ALLIE GAITHERSBURG MARYLAND		8343							
BELLEVUE DESIGN DIAMOND	3172624 +	1004839	7	06	HT 2	365	21290	3.8	814
SILVER KING KORNDYKE BESS	3520735 E	1081355	6	01	HT 2	365	25859	3.8	978
HAINES RODNEY G & SON WESTMINSTER MARYLAND		8819							
CRAOLA ORMSBY ADMIRAL JEWEL	3202760 V	929847	7	10	HT 2	321	15296	4.9	752
MASSACHUSETTS									
HURLWOOD HOLSTEIN FARM ASHLEY FALLS MASS		133							
HURLWOOD PRINCESS CONQUEROR	3841396	1026115	3	10	HT 2	283	15399	4.5	690
WEST OSBORNE C HADLEY MASSACHUSETTS		402							
HARTSBROOK BONNY PANSY	3040057 V	773537	8	11	HT 2	365	18051	4.3	779
HARTSBROOK ALICE MARTHA	4051105	815143	2	09	HT 2	365	14637	4.2	620
MALNATI J A & A J ASHLEY FALLS MASS		1076							
COOPER HILL WALDORF CHIEFTAIN	3338873 G	901967	6	11	HT 2	333	21006	4.0	836
COOPER HILL JULIA AJAX	4086560	1192834	2	03	HT 2	312	16170	3.7	605
HOOD H P & SONS BEVERLY MASSACHUSETTS		1127							
HOODS CHERRY HILL B O H C VELD	4065589	1081971	2	04	HT 2	365	16108	3.5	568
HOODS CHERRY HILL P B G LEA	4097651	1154817	2	03	HT 2	365	15497	4.3	669
HOODS CHERRY HILL N Y VALI	4107078	952421	2	03	HT 2	365	18628	3.7	680
SMITH FARNHAM W CARLISLE MASSACHUSETTS		2795							
FERNHAME PERFECTION ABIGAIL	2922131 +	966501	9	06	HT 2	365	17449	4.3	742
AGNES DEAN PABST FOBES	3527092 V	761977	7	00	HT 2	365	18892	4.0	752
ALOISI LEO NORTHAMPTON MASSACHUSETTS		3806							
ALOISI FARM ALICE PRIDE	3204629 G	1010312	7	10	HT 2	323	18634	4.2	788
DEVINES MOUNT HOPE FARM TAUNTON MASS		4133							
DEVINE RAG APPLE MISS DAISY	3896584 +	1142960	3	04	HT 3	363	16315	4.2	689
WING AMY E CANAAN CONNECTICUT		4772							
NANPO R A PATRIARCH CAROL	4124332 +	1165355	3	03	HT 2	365	15351	4.3	656
HALLADAY GILES W FEEDING HILLS MASS		4804							
LISWELL HILL TIDY ZODIAC	3997534	923314	3	09	HT 2	326	17573	3.7	652
GUIMOND FARMS INC ASSONET MASS		4824							
ASSONET CAPTAIN EMA	3653314 +	1133438	4	07	HT 2	365	17466	3.9	683
ASSONET CAPTAIN HULLA	4153319	1133438	2	06	HT 2	365	15106	3.9	583
MONTAGUE EDWARD A NORTHAMPTON MASS		9905							
JONBELL STERLING X	4050084 V	189668	6	00	HT 2	330	20652	3.9	815
MICHIGAN									
IONIA STATE HOSPITAL IONIA MICHIGAN		142							
IONIA MODEL CLURE INKA	3381347 +	997814	7	01	HT 3	324	21679	3.7	798
IONIA CRESTVALE QUEEN	3769312 +	968755	4	11	HT 3	329	20248	3.7	759
IONIA AAGGIE DIANA	3989089 +	1205373	3	04	HT 3	346	18084	4.0	716
POTTER RHINE & SONS WAYLAND MICHIGAN		290							
BESSIE ROSE BROOK MONT	3939783 +	1128306	3	05	HT 2	365	15627	3.9	613
STATE PRISON OF SO MICH JACKSON MICHIGAN		354							
S P S M INKA STAR	3861546 G	1188551	3	07	HT 3	305	16927	4.2	704
S P S M OAK DELL MABEL	4049339	1245000	2	04	HT 3	349	20216	3.4	694
OESTERLE HUGH & SON WEBBERVILLE MICHIGAN		467							
TRAILWOOD ROSETTE QUEEN	3053690 +	934021	9	02	HT 2	365	18557	3.8	704
TRAILWOOD TWO ROSES PIEBE	3579959	1104226	5	09	HT 2	284	16432	4.3	703
MITCHELL DON R CORUNNA MICHIGAN		798							
BONMETTA VEEMAN FOBES	3702084 +	1023558	4	09	HT 2	365	22495	3.3	737
ROBB GEORGE FOWLERVILLE MICHIGAN		1009							
RUSTIC KING MAID	3129427 V	1041559	8	04	HT 2	365	21017	3.9	815
HEWITT H L & SONS ELKTON MICHIGAN		1359							
HEWFIELDS EMPEROR CANNY STAR	4104725 +	1127694	2	01	HT 2	355	19059	3.5	663

Famous farm newscaster, Lloyd Burlingham, reports on KAFF-A . . . now made and sold by KRAFT at a low, low price.

NEW IMPROVED KAFF-A LOOKS LIKE THE BEST MILK REPLACER YET

by Lloyd Burlingham

Have you heard what's happened to KAFF-A, the popular milk replacer, with the great name for quality and results?

Well, KAFF-A is now made by Kraft. And here's the good news for you . . . There's an improved KAFF-A formula. It's now better than ever and they are *selling it at a low, low price.* Now you can feed it to your calf at an average cost of only 12 cents a day. You can sell the whole milk your calf would get. That pays for the KAFF-A and there's money left over for you.

KAFF-A *has a great name for results!* I've talked with many KAFF-A users. I have studied the results of feeding tests on operating farms and at the National Dairy Products Research Farm. It all adds up to this: *When you feed new, improved KAFF-A, you raise beautiful, growthy calves. Actual tests show up to ⅓ faster growth than calves raised on whole milk.*

NEW KAFF-A LIFETIME FEEDING SYSTEM

More news from Kraft! It's a new product—KAFF-A Booster Pellets. Dry, easy-to-feed pellets. Start feeding them as soon as your calves begin to eat grain. They contain the same milk by-product feeding values as KAFF-A Milk Replacer.

These booster pellets feed the rumen bacteria. Your calves are able to go off liquid—and on low-cost grain and roughage sooner. Your heifers grow so well they can often be bred up to 4 months earlier than usual. You know what that can mean money-wise? Again, it will pay you to talk with your feed dealer.

Feed KAFF-A Booster Pellets to your cows, too. The rich milk by-products help increase rumen activity and roughage consumption. That means lower feed costs. Try it.

KRAFT FOODS
DIV. NATIONAL DAIRY PRODUCTS CORP.

KAFF-A

KAFF-A PELLETS

MADE AND SOLD BY

KRAFT

Owner Name and Address / Animal Name	Animal No.	Owner No. / Sire No.	Age Yr.	Mo.	X	Days	Milk	%	Fat
RUTTMAN AUGUST & SONS FOWLERVILLE MICHIGAN		2354							
LONG CREEK DALE GRETA	3882450 +	1179248	3	08	HT 2	365	16727	3.8	628
ROHLFS CLAYTON & SONS FAIRGROVE MICHIGAN		2626							
MUNGER DIXIE PIETJE	3323420 G	1036479	7	05	HT 2	346	24464	3.7	905
MONTGOMERY HENRY A HOWELL MICHIGAN		3478							
TRAVERSE DROOMWALD JULIET	3717308	1109724	4	10	HT 2	361	21994	3.4	748
GRONSO GEORGE D HESPERIA MICHIGAN		3547							
AUDREY HEILO MERCEDES	2538586 +	144246	13	00	HT 2	365	16636	4.2	703
PRIEHS BROTHERS ST CLAIR MICHIGAN		3694							
ACRELAWN MERCEDES ROSE	3303772 V	1070375	6	09	HT 2	365	18444	4.0	746
ACRELAWN RING TEXAL	3639973 +	1108257	4	09	HT 2	335	17584	4.0	710
MACOMBER GEORGE ANN ARBOR MICHIGAN		4188							
WHIPPOORWILL SOFIE ROSIE	4090349 G	1032144	3	11	HT 2	336	17749	3.5	628
PALMA FRED YPSILANTI MICHIGAN		4237							
BELLA VISTA WAYNE ELLEN	3975925	1150990	2	10	HT 2	365	16604	3.8	626
WRIGHT W C WILLIAMSTON MICHIGAN		4294							
WIL RU BURKE DAISY	3348046 +	1063673	6	07	HT 2	365	17398	4.3	740
WIL RU BURKE DIPLOMAT	3756446 +	1063673	3	11	HT 2	321	17972	4.1	739
FITZPATRICK MELVIN L ITHACA MICHIGAN		5084							
FITZPATRICK ADMIRAL KORNNIE	4481282	1198353	3	00	HT 2	365	18837	3.4	641
WELSER FREDERICK ST CLAIR MICHIGAN		5814							
WELSERS PIETJE ACRELAWN LASS	3955617	1074767	2	11	HT 2	365	15841	3.7	591
MCCAUL TONY LAKE ODESSA MICHIGAN		7288							
WEEDVALE NELLY TRIUNE RAVEN	3962239	1195763	2	09	HT 2	365	12740	4.7	593
GRAF FRED STOCKBRIDGE MICHIGAN		8008							
GRAF ACRES ONA BOLD E	3772526 +	1060259	4	00	HT 2	365	19055	3.6	693
GREEN DUANE & VELMAR ELSIE MICHIGAN		8774							
MELVIEW ABBEKERK VAR AMY	4429903 +	199464	6	09	HT 2	356	16690	4.3	714
JORGENSEN JERRY WEBBERVILLE MICHIGAN		8775							
SHIAWANA PAULA FOBES	3236855 V	924893	7	04	HT 2	343	19429	4.1	805
MINNESOTA									
UNIVERSITY OF MINNESOTA MORRIS MINNESOTA		378							
AGMORE MARY BURKE SUPREME	3194810 +	982049	7	10	HT 2	358	20563	3.6	730
UNIVERSITY OF MINNESOTA ST PAUL MINN		379							
MINNEHAHA REMUS JUDY	3718902 G	1024880	4	02	HT 2	296	18775	3.6	682
MUELLER C H & SONS LEWISTON MINNESOTA		573							
MUELLER HOMESTEAD TENA	4118580 G	1088846	2	02	HT 2	365	15003	3.8	577
GRIMM FRANK N FARIBAULT MINNESOTA		2153							
ZEENICK WAYNE FAIRY	4081490	1025338	2	03	HT 2	341	16467	3.7	615
RINDAHL BENTON BARNESVILLE MINNESOTA		4730							
POSCH DESIGN LOCHINVAR NELLIE	3671843 +	1160026	4	10	HT 2	365	22206	4.0	897
JERGENS A H & DONALD H HUTCHINSON MINN		5221							
VANITY BELLE	4108261 G	1161997	2	08	HT 2	342	16185	3.6	582
SCHROEDER LINCOLN ROCHESTER MINNESOTA		5499							
DONOVAN JANE	2821823 +	789008	12	06	HT 2	365	20601	3.8	777
KNOLLSIDE PABST WALKER JANINE	3780457 +	1131210	3	11	HT 2	365	19885	3.7	730
KNOLLSIDE BURKE JEWEL	3780459 V	1167510	4	01	HT 2	365	17687	3.8	678
FILK H W & SON HUTCHINSON MINNESOTA		7154							
FILCO WERN DOLLY	4184895 V	1070850	2	08	HT 2	365	16216	3.6	583
MISSOURI									
SEMINARY ST MARYS PERRYVILLE MISSOURI		1768							
SAMASE LUCILLE BESS FOBES	3552022 V	1114343	5	05	HT 2	319	19966	3.6	712
STAIGER ALBERT BILLINGS MISSOURI		4402							
MAPLE PASS BURKE HEILO NANCY	3803540	1022095	4	02	HT 2	333	17401	3.9	685
MAPLE PASS PABST GIRL ETTA	3957147	1194661	3	00	HT 2	340	18001	3.7	662
MONTANA									
U S DAIRY DIVISION HUNTLEY MONTANA		1110							
USHUNT INKASON H E O MAID	4080861	965031	2	02	HT 2	365	15016	3.7	562
CHRISTIE LAURENCE G BOZEMAN MONTANA		2943							
PIEBE FRISKIE INKA	4054943 G	965031	3	05	HT 2	342	16639	3.6	602
NEBRASKA									
BLETSCHER MILTON FALLS CITY NEBRASKA		753							
STEADY STREAM GOED IDEN	3883490 +	1176292	3	07	HT 2	365	18289	3.8	698
KEEFER HERBERT P PAPILLION NEBRASKA		5164							
O KEEFE GOV CAROLE MARIE	3887142	900274	3	03	HT 2	365	14555	4.3	631
NEW HAMPSHIRE									
UNIV OF NEW HAMPSHIRE DURHAM NEW HAMPSHIRE		382							
UNH SPARKLER BRIDGET	3911530 +	1158569	3	03	HT 2	365	18991	3.9	737
BLACKWELL CHARLES A WALPOLE NEW HAMPSHIRE		2057							
BURWELL FARM ANN	3422059	844276	6	02	HT 2	365	17327	4.2	726
RICHARD ARTHUR J & SONS SUNCOOK N H		4574							
GREEN GOLD EMPRESS MARLENE	4188912 G	1045647	3	10	HT 2	365	16380	4.6	756

Higher energy feeding!

Your calves get 10% fat, 28% protein in Peebles' 10-28 Super Calf-Kit!

Now! You can raise stronger, healthier calves that make better herd replacements. Start them the Peebles' 10-28 Super Calf-Kit way!

Here's a milk replacer that's tailor-made for higher energy feeding. Tests prove that Peebles' gets young calves off to a stronger start. Its balanced formula produces important early weight gains...promotes vigorous health, bigger frames, silkier coats.

Peebles' prevents scours, too. It's Thermogized and fortified with antibiotics Aureomycin and Terramycin. Mixes easily into a smooth, creamy liquid that calves really go for... stays in suspension. Replaces all fresh milk after colostrum. Get Peebles' 10-28 Super Calf-Kit today.

Peebles' 10-28 SUPER CALF-KIT

WESTERN CONDENSING COMPANY
APPLETON, WISCONSIN
World's Largest Producer of Whey Products

Owner Name and Address / Animal Name	Animal No.	Owner No. / Sire No.	Age Yr. Mo.	X	Days	Milk	%	Fat
GREEN GOLD SENSATION MAY	4188913 +	889181	2 02	HT 2	348	13737	4.6	628
NEW JERSEY								
LEONARD H CLINTON & SON PAULSBORO N J		4998						
COOPERFIELD MAE DIANA	3557736 +	1152441	5 10	HT 2	343	19298	4.1	791
COOPERFIELD ALICE LOTTY	4256864 G	1135830	3 00	HT 2	352	13516	4.6	621
COOPERFIELD BEETS BETTY LASS	4483141 +	1135830	2 00	HT 2	365	13485	4.2	565
PINEYHILL FARMS WASHINGTON N J		7134						
HICKORY FIELDS ADANA BEA	3833897 +	938034	3 10	HT 2	320	14863	4.3	641
WOOLF EARL J & EDGAR V ASBURY NEW JERSEY		9203						
WOO DA LADY CONQUEROR HATTIE	3909100	910774	4 03	HT 2	347	15282	4.5	690
WOO DA CHIEFTAIN LAURA BEAUTY	4023408	909229	2 06	HT 2	361	16920	3.5	600
WOO DA FOBES AMBASSADOR BABS	4023410	1212623	2 08	HT 2	352	16908	3.9	662
BRIGHTON LAKE ARISTROCRAT EVA	4138771	865513	2 06	HT 2	355	14858	3.9	576
NEW YORK								
IRISH L W VALATIE NEW YORK		148						
FRUITLANDS BALLERINA BELLE BOY	3896381 +	1164992	3 04	HT 2	304	16351	3.7	611
MORRISON RAY RENSSELAER FALLS N Y		239						
FRENDLEE FARM SOVEREIGN EVA	3902278 +	1003380	3 03	HT 2	319	15053	4.2	634
LEAFY LAWN DEAN ALMA	4020281 +	1181675	3 01	HT 2	365	18232	3.5	634
VAN HORNE FARMS VAN HORNESVILLE NEW YORK		424						
BONHEUR COLANTHA KANDY	3771826 G	1115650	3 08	HT 2	365	16003	4.0	636
WAYNE DANIEL I FAIRPORT NEW YORK		600						
KNOLLWOOD SUPREME ANNA	3840678	1139652	3 07	HT 2	365	17770	3.9	696
PELLS CORTEZ J & D K HILLSDALE NEW YORK		928						
TOBEY HILL CHIEF VAR MABEL	3299088 +	950742	7 00	HT 2	365	18708	4.0	751
CORNELL UNIVERSITY ITHACA NEW YORK		1001						
CORNELL BURKE CLAUDANNA	3301457 +	1068860	6 11	HT 2	357	20956	4.1	861
OGDEN RALPH E MOUNTAINVILLE NEW YORK		1470						
GLENODEN DUSTY BELFRY	4105978 G	1142517	2 04	HT 2	313	14645	4.0	583
MCNEIL LAURENCE ARGYLE NEW YORK		2003						
OAKCREST EDNA PONTIAC	2814343 V	890982	12 01	HT 2	311	18536	3.8	700
PAGE HOWARD L NEW BERLIN NEW YORK		2295						
HIGH MEADOW FARM MARILYN	3203892 V	929962	8 07	HT 2	342	19825	4.0	794
HIGH MEADOW FARM JANE QUEEN	4107295 +	1191921	3 05	HT 2	334	17096	4.0	684
HIGH MEADOW FARM PATSY	4107300 +	1191921	2 09	HT 2	365	16527	3.8	635
HIGH MEADOW FARM BESS LADY	4290431 V	1191921	2 05	HT 2	365	17721	3.8	677
PATCHEN KENNETH A LOCKE NEW YORK		2350						
ELKENDALE PRISCILLA SUPER	3933454 +	831870	3 00	HT 2	365	16502	3.8	628
STROBECK ERNEST C MACEDON NEW YORK		2640						
ECHORIDGE ORMSBY BESSIE	2812367 V	777177	10 07	HT 2	365	18851	3.8	723
DAVIS ARTHUR L GREENE NEW YORK		2768						
BIG ROCK FAFORIT CORAL	3250346 +	902915	8 03	HT 2	347	20883	3.6	744
BIG ROCK FOBES DELIGHT	3583361 +	761977	5 10	HT 2	360	19094	3.8	727
BIG ROCK POSCH STAR	3665886 +	1192252	4 11	HT 2	365	15895	4.3	683
BAIRD P M & SONS CHESTER NEW YORK		2956						
BAIRDLEA ORMSBY BETH	3890088 G	1182205	3 08	HT 2	344	17687	4.0	713
BAIRDLEA DEEN GINA	4202475 +	999262	2 07	HT 2	365	14493	4.1	598
BAIRDLEA DEEN PANSY	4206702 +	999262	2 02	HT 2	356	15524	3.6	552
SZOLD H J WASHINGTONVILLE NEW YORK		2957						
MATHEWSFIELD JOVE LUCILLE	3654018 V	1175724	4 08	HT 2	365	20046	3.9	784
LOWDALE OLLIE GOLDEN BELLE	3774449 +	1163261	3 10	HT 2	365	16829	4.1	682
BAER FRED FORT PLAIN NEW YORK		3205						
PIETJE ROCKWOOD M ROBARON	4096170 +	1246103	2 02	HT 2	365	14950	3.8	575
DE LONG CHARLES E MEXICO NEW YORK		3296						
LONGHURST LEADER VALORIE	3801826 V	1127372	4 09	HT 2	310	15493	4.4	678
BURKERT ELMER J WATERVILLE NEW YORK		3671						
CLEM EL FARM REGAL SPECIAL	4227769	1094079	2 01	HT 2	365	17288	3.4	588
BURKERT OSCAR K WATERVILLE NEW YORK		4124						
GRENHOLM PIEBE PRINCESS	3733581 +	1003841	7 10	HT 2	365	21229	3.4	712
DORN FRED N NORTH CHATHAM NEW YORK		4224						
DOREIGH FARMS DANDY STAR	4098826 +	1217536	2 00	HT 2	365	15172	4.0	610
DURFEE E W & W L CHITTENANGO NEW YORK		5304						
DE URFEE MERCEDES ECHO	3257673 +	1053845	7 01	HT 2	365	19827	3.7	728
LOW MRS G & SON MILFORD NEW YORK		5358						
RIVER VALLEY SUPREME AMELIA	3002373 V	936716	9 00	HT 2	365	21263	5.0	1056
HAMARET SILVER PROSPECTOR	3152520 E	813911	8 00	HT 2	308	17773	4.1	735
BROWN WILFRED D JAMESVILLE NEW YORK		5577						
CNEW GUIN FAYNE	3051021 G	784231	9 01	HT 2	365	18823	3.8	723
CROWELL DONALD V SOUTH DAYTON NEW YORK		5866						
GREEN BANKS VALDESSA SENATOR	3525088 +	1121566	5 07	HT 2	336	16252	5.0	812
GREEN BANKS BURCAR LUCILE LOIS	3677266 G	1140763	4 06	HT 2	326	17024	4.3	738
STAFFORD WALTER L & SONS PERU NEW YORK		6463						
STAFFORDSHIRE DEBBY MONTVIC	2619721 V	766065	12 08	HT 2	338	20178	4.4	882
STAFFORDSHIRE ALL VAR JINNY	3158584 V	1017241	8 07	HT 2	362	22633	3.3	740
TRUNZ CECILIA A MISS MILLERTON NEW YORK		6884						
TRUMLAN SAMBO CAROL	4134937 G	1185782	2 04	HT 2	365	13372	4.3	574
HAHN G CLIFFORD CHURCHVILLE NEW YORK		7364						
HAHNS RAG APPLE KAY	4238592	1190208	3 11	HT 2	338	18480	3.5	650
FORD CLARENCE P & SONS WESTTOWN NEW YORK		10143						
BAIRDLEA JOY FLORA	3213266	999262	7 09	HT 2	365	19114	4.5	852

Sires At Cedar Lane For '59

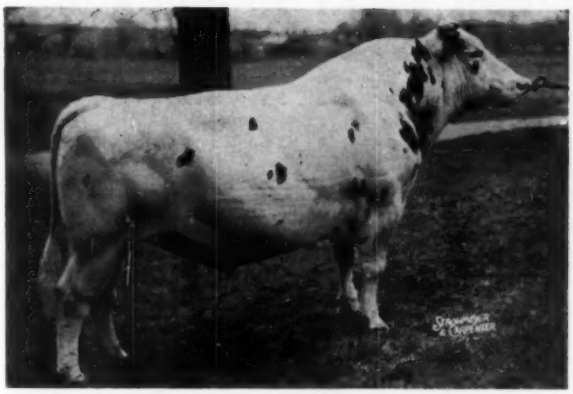

PEBBLE BEACH DUKE PRINWAYCESS (VG-SMP)

25 Daughters In Our Herd

They are large with deep bodies, nice udders and legs. They really are milking.

Duke's World Record 2 yr. old daughter with 1,073 fat on 2X came back as a 3 yr. old with 1,032. Her older sister made a Maine State Record of 1,115 fat. He is a Silver Medal Production Sire. 18 tested daughters ave. 16,153M 4.3% 708 F.

DUKE AND FOBES WERE BRED TO BE GREAT

Duke is a double grandson of Montvic Chieftain 7th V.G. and Gold Medal. A sire of 27 sons in DHIA, 20 of these are Plus Proven. Duke's dam produced at 4 yrs. 22,661M - 4.2% - 954F.

Fobes is a double grandson of Sir Bess Skylark Ormsby V.G. and Silver Medal. He sired an EX-cellent All-American daughter that is a former National Champion with 1,064 fat at 4 yrs. She was Fobes' own dam.

35 Cows At Cedar Lane In Calf To Fobes

He now has 38 daughters with an average of 14,520M 3.91% 568F. 16 at Osborndale averaged 19,289M 4.2% 811F. 70 per cent of his 26 proven sons are on the plus side with over 490 fat ave.

SIR BESS ORMSBY BURKE FOBES EX-GM

RESEARCH HAS PROVEN THAT LINEBRED SIRES OF GREAT INHERITANCE ARE PREPOTENT FOR HIGH PRODUCTION

2,500 ampules of Frozen Semen from Duke and Fobes have been sold during 1958.

Write for prices on their sons or for frozen semen.

CEDAR LANE FARM

J. S. JOHNSON, Owner **OLDWICK, N. J.** **LEON SNYDER, Mgr.**

Owner Name and Address / Animal Name	Animal No.	Owner No. / Sire No.	Age Yr.	Mo.	X	Days	Milk	%	Fat
OHIO									
SOLDIERS & SAILORS ORPHANS HOME XENIA OHIO		264							
CADETTE BURKCADE LYNN	3885839 +	1039354	3	08	HT 2	365	20448	3.7	759
CADETTE VALE INKALEE	4133328 +	1078287	2	06	HT 2	365	16668	3.6	595
CADETTE BURKE MONETTA	4133338 G	920547	2	10	HT 2	365	19637	3.4	660
VANIARD FARM AMLIN OHIO		387							
VANIARD INKA CARNATION	4107633	950704	2	05	HT 2	365	17448	3.9	673
OBERLIN PERRY & SONS BRYAN OHIO		740							
WILLMONT JEANNETTE MODEL	3450894 +	1039565	6	00	HT 2	322	20252	4.2	848
WECK LESTER F OHIO CITY OHIO		1143							
LUCY PIETJE DESIGN	3868483 F	935783	3	04	HT 2	365	14765	4.4	650
CAFFEE VERNON WILLSHIRE OHIO		2320							
CHATTDALE PABST PEGGY	4189581 +	969667	2	01	HT 2	365	15661	3.8	588
COOK MARVIN L EAST SPARTA OHIO		2449							
MARLESCO EMPRESS PRIDE	3299470 V	894518	6	10	HT 2	365	23093	4.2	964
MARLESCO RENOWN PONTIAC	3423344 V	1088453	6	02	HT 2	335	19363	3.9	760
PICKWORTH PAUL OTIS WELLINGTON OHIO		2674							
QUEEN WOODYCOVE PERFECTION	4271974	1246183	1	11	HT 2	365	19402	3.2	625
COUCHMAN F & GOINGS E W LIBERTY OHIO		3666							
PAULINA TWENTY GRAND ARLENE	4213268 G	906000	1	10	HT 2	365	13772	4.3	590
LUXAN HOWARD J MONTPELIER OHIO		3798							
STIMSON RAG APPLE IRIS	3373197 V	1038798	6	10	HT 2	354	21014	4.0	850
KAISER C M & SON HILLIARDS OHIO		4085							
SCIOTO FOBES RAG APPLE	3741330 +	1017532	5	01	HT 2	365	21115	3.7	773
GIBSON FRANK S M D WOOSTER OHIO		4396							
WAYNE BROOK JUSTIN PREMIER	4050014	1127202	2	07	HT 2	359	14548	4.0	581
SPRING ELMO D GALLOWAY OHIO		4936							
ELM LEA HENGERVELD POSCH	3696624	1006332	4	08	HT 2	365	19687	3.6	708
ELM LEA PABST ALICE	3696625	1015251	4	08	HT 2	360	16977	4.0	677
STRAUSS JOHN R HAMILTON OHIO		5571							
CHESTERTON SAM EARLHAM DETTY	3512364 +	1042708	5	09	HT 2	365	20143	3.7	740
CHESTERTON FULTORWIN GRETA	3909241 G	1117412	3	00	HT 2	365	17618	3.5	610
STREICHER R H OBERLIN OHIO		5626							
WOODHOME SNOWBALL SUSAN	3682224 +	956289	4	06	HT 2	365	16874	4.1	699
ROBY WILLARD E MEDINA OHIO		5807							
CHIPPEWA LAKE LASSIE FOBES	3260407 G	905995	8	10	HT 2	365	22637	3.4	766
CAFFEE DALE WILLSHIRE OHIO		6218							
INKA FOBES FAYNE GIRL	2841597 +	908752	10	04	HT 2	365	20950	3.5	743
HAWVERMALE & HERBRUCK DAYTON OHIO 0		6275							
INVINCIBLE DREXEL GAY	3920470 +	1056882	3	03	HT 2	309	17248	3.5	610
MOSER AUGUST BELLEVUE OHIO		6311							
IDA FAYNE WINDY SHADE	4104132 +	1070395	3	06	HT 2	365	16200	3.9	636
HESS BROTHERS GRAFTON OHIO		6454							
WILOTOP ORMSBY ABEGWEIT JOAN	3466896	836260	7	10	HT 2	365	19015	3.9	737
MCCRISTY CLARENCE W ROCKFORD OHIO		7207							
CLARAVEL CARNATION PIEBE LILL	3728468 G	1150639	4	10	HT 2	365	17063	4.0	675
OKLAHOMA									
EAST OKLAHOMA HOSPITAL VINITA OKLAHOMA		823							
EOH RENOWN QUEEN	3749168 +	1019195	3	11	HT 3	345	19599	3.6	702
OREGON									
CHERRY HELEN & CHERRY HAROLD SALEM ORE		5064							
WILLAMAR PATSY INKA LANA	4123886	1211636	2	00	HT 2	365	13506	4.2	567
PENNSYLVANIA									
CRAIG ALBERT B PITTSBURG 22 PA		69							
CRAOLA ORMSBY ADMIRAL JANE	3394428 V	929847	6	08	HT 2	365	20153	4.0	797
DAYTON RUSSELL S MONTROSE PENNSYLVANIA		678							
DAYTONIA COMET PERFECTION ONA	3980165 +	1038489	2	10	HT 2	365	15672	4.1	641
BOOK HAROLD K RONKS PENNSYLVANIA		1100							
ROARING MAPLES HELEN PET	4015031 +	1212051	2	06	HT 2	307	14723	4.1	605
WOOD THOMAS J & ANNA B MANSFIELD PA		1401							
WOOD HOLM BESS FOBES	3851155 +	1163327	3	09	HT 2	365	17328	3.8	666
BOWEN CLARK & SON WELLSBORO PENNSYLVANIA		1484							
JANET ABBEKERK INSPIRATION	3683698 V	1149833	4	10	HT 2	289	19603	3.9	764
WILDMOOR INKA EMMA	4087968 G	1124915	1	11	HT 2	365	16496	3.6	593
FREY J MOWERY & SON LANCASTER PENN		2759							
FULTONWAY RAG APPLE LUCY	3490164 +	769170	8	09	HT 2	333	17882	4.1	733
MAPOVAL FARMS INC MILAN PENNSYLVANIA		3147							
MAPOVAL PEERLESS	3807026 +	1131805	4	00	HT 2	345	19499	3.4	668
MUSSER LEON M LEWISBURG PENNSYLVANIA		3459							
LOCHIEL BABS WALKER	4006916 +	975138	3	04	HT 2	365	19268	3.7	706
REARICK GLADYS E MRS MILLHEIM PENNSYLVANIA		3750							
GLADELL HAZEL BESSIE NO 1	3490233 E	1139625	5	11	HT 2	365	18766	4.1	776
GOODYEAR FRANK H DANBORO PENNSYLVANIA		3886							
HURLWOOD SENSATION SUE ORMSBY	3508970 V	920871	5	09	HT 2	312	18403	4.0	740

MOOSEHEART ALL-AMERICANS

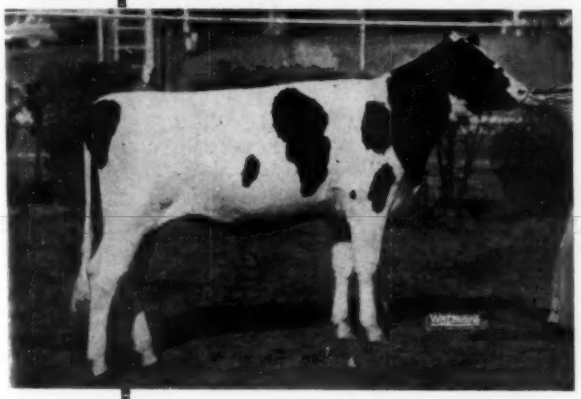

All-American Heifer Calf

Mooseheart Roburke Ivy

She is a daughter of Pabst Sir Roburke Rag Apple, "Excellent-Gold Medal." Her dam is Arbeth Star Dust Willie, a daughter of the "EX." Illinois State Champion Burke Posch Willie.

Ivy was a member of the —

1st Junior Get of Sire, Wisconsin.
2nd Junior Get of Sire, Waterloo.
3rd Junior Get of Sire, Chicago.

She was the first heifer calf at Waterloo and Wis. State Fair, second at Chicago

"Roburke" is the only bull to sire two 1958 All-Americans.

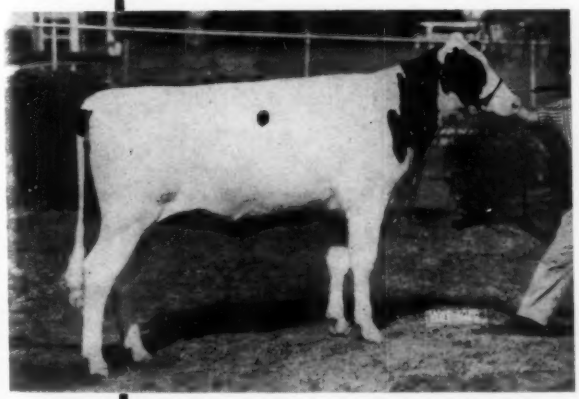

Res. All-Am. Jr. Yrlg. Heifer

Mooseheart Snow Martha

Snow Martha is sired by Mooseheart Snowbank a son of Mooseheart Noble just purchased by Curtiss Improved Stud Service. Her dam is Mooseheart Reburke Lady Martha; 1956 All-American Senior Yearling heifer, with 11,900 lbs. milk, 4.37%, 506 lbs. fat.

She was 1st jr. yrlg. and jr. champion, Wisconsin and at Waterloo; second jr. yrlg. at Chicago.

Our herd won Premier Breeder award at the National Dairy Cattle Congress.

MOOSEHEART ROBURKE LUCINDA
"Excellent"

Lucinda just made a new Illinois State record as a junior 4 year old in 305 days 3X 20,055 lbs. milk; 3.9%, 774 lbs. fat. She was All-American 2 yr. old of 1955, Reserve All-American 3 yr. old in 1956. Also, she is a full sister to Mooseheart Pioneer - All-American Senior Yearling bull, 1958, now owned by Wisconsin State Reformatory at Green Bay, Wisconsin. Our congratulations to Wisconsin State Reformatory.

City of Childhood and Great Holsteins.

Mooseheart Farm

MOOSEHEART ILLINOIS

Homer W. McCoy, Dir. of Agric.

Delbert E. Klussendorf, Dairy Supt.

Owner Name and Address / Animal Name	Animal No.	Owner No. / Sire No.	Age Yr.	Mo.	X	Days	Milk	%	Fat
LOCKE H WAYNE LEMASTERS PENNSYLVANIA		4273							
BEGIS LOCKHAVEN LOCHINVAR	3985815 +	1145018	3	00	HT 2	365	17277	4.0	685
ELAINE LOCKHAVEN LUCIFER	4274689 +	1165012	3	10	HT 2	309	14659	4.3	626
HILLSIDE FARMS INC WILKES BARRE PA		5857							
HILLSIDE MPP CHESTN RID ELIZA	2848815 E	822769	10	03	HT 2	365	21622	3.7	790
DICKINSON C A JR SLIPPERY ROCK PA		6802							
LADY JOLLY GRAYMAR	3236831 F	1007999	7	06	HT 2	363	22195	3.6	796
CHAR MAE HUBER BADY	3988162 G	1206798	2	11	HT 2	332	16313	3.9	632
ROSECLIFFE FM NAT FRG & ORD CO IRVINE PA		6825							
BRIGEEN BONNIE ECHO	4020836	1157494	2	05	HT 2	365	13915	4.1	574
RHODE ISLAND									
PANCIERA ALDO WESTERLY RHODE ISLAND		3593							
TUM A LUM ANN DREAM	3125427 +	962534	8	03	HT 2	365	21146	3.5	740
SOUTH DAKOTA									
S D STATE COLLEGE BROOKINGS SOUTH DAKOTA		342							
CAMPANILE ROAMER ORMSBY FOBES	3939281 G	1008927	3	00	HT 2	351	15954	3.9	617
REDFIELD ST HOSP & SCH REDFIELD S DAKOTA		355							
REDFIELD PRINCESS MAID GYPSIE	3656098 +	1038811	4	09	HT 3	351	21256	3.7	778
REDFIELD PRINCESS JOHANNA LADY	3656099 +	1038811	4	08	HT 3	365	20864	3.9	805
YANKTON STATE HOSPITAL YANKTON S D		2029							
YANKTON RE LOU HEILO	4070632 +	1190410	2	01	HT 3	365	18251	4.0	723
FRIESEN W D MARION SOUTH DAKOTA		7431							
MESDAG DUTCH EMMA	4072907 V	1065743	3	11	HT 2	365	18436	3.6	666
BULLER MARVIN DOLTON SOUTH DAKOTA		8182							
EVERGREEN F BURKE FAITH	3657334 V	831321	4	09	HT 2	365	19440	4.2	812
TEXAS									
GOBLE C L & SON LUBBOCK TEXAS		5662							
GOBLES BESS CARNATION	3546348 +	903195	6	10	HT 2	365	23507	3.7	879
HINDERS LOUIS G CANYON TEXAS		7047							
PALO DURO PRINCESS EMPRESS	4087080	1042670	2	03	HT 2	324	16630	3.5	588
MILLER BILLY WICHITA FALLS TEXAS		10713							
STUDDARDS CREAMELLE ABBEKERK	4027390 G	968377	2	05	HT 2	365	15701	3.7	579
UTAH									
PLOWMAN BROS SMITHFIELD UTAH		1120							
LILRUE DUNLOGGIN MAUD	4307845 +	1195312	2	02	HT 2	365	16459	3.5	582
LILRUE DUNLOGGIN PEGGY	4307849 +	1195312	2	01	HT 2	365	15705	3.7	581
FARR BROTHERS PAYSON UTAH		8155							
FAR UTE PRIDE GAY	3641171 G	1136123	5	00	HT 2	365	20554	3.6	732
VERMONT									
TYLER FARMS WEST NEWBURY VERMONT		1048							
TYLER FARMS SUNBEAM MARGARET	3742261 V	1063381	4	05	HT 2	359	19416	3.9	752
TYLER FARMS SUNBEAM PAULINE	4001434 +	1063381	3	01	HT 2	355	15290	3.9	603
TYLER FARMS COLONEL BEATRICE	4003182	1033503	2	08	HT 2	365	13217	4.5	601
HOWE JAMES K & SON TUNBRIDGE VERMONT		1090							
HOWACRES LOCHINVAR PEGGY	3007709 +	960472	8	11	HT 2	335	18598	3.9	732
HOWACRES HOMESTEAD MIRANDA	4144888	1038118	2	02	HT 2	326	12332	4.8	589
HOWLETT CAREY H BRIDPORT VERMONT		2509							
CHAMPLAINSIDE MISS ROSALIND	3602805	1126072	5	09	HT 2	365	24259	3.7	894
CHAMPLAINSIDE ALEAN	3797483	1125328	3	09	HT 2	338	17655	3.6	639
CHAMPLAINSIDE ETHELEAN	4084499	1125328	2	10	HT 2	350	15109	3.8	578
COUTURE MANDOZA & EDNA MORRISVILLE VERMONT		2613							
LAPORTE DAIRY BELLE	3038246 G	906884	8	09	HT 2	343	22443	3.3	740
MAXFIELD LESLE E & SONS NORTH HARTLAND VT		3092							
LEMAX ORMSBY DE KOL	3107030 G	981721	8	06	HT 2	354	24244	3.9	944
LEMAX LOCHINVAR RAG APPLE LADY	3310278 G	960472	6	11	HT 2	365	22209	3.3	743
LEMAX LOCHINVAR LUCY	3443996 V	960472	6	02	HT 2	357	22521	3.7	830
LEMAX RAG APPLE DOREEN	3443997 +	1095716	6	03	HT 2	322	21009	4.3	909
HOWE JOHN A TUNBRIDGE VERMONT		3926							
HOWE HAVEN HOMESTEAD BESSIE	3768578 G	1038118	4	05	HT 2	284	16350	4.0	661
LEWIS A C & EDWARD A POULTNEY VERMONT		4042							
TIDY HILL NEWMONT MALADY	3598716 +	1020746	5	03	HT 2	365	19129	3.7	709
ABBOTT FARM BELLOWS FALLS VERMONT		4373							
ABBOTT FARM RAG APPLE COLANTHA	3927414 G	889181	3	03	HT 2	271	13859	4.3	600
PUTNEY SCHOOL INC PUTNEY VERMONT		4607							
PUTNEY ORMSBY ROSE	3981315 F	867412	3	11	HT 2	306	12828	4.9	628
PUTNEY BARONESS ANDREE	3981328 G	1169561	4	04	HT 2	308	17200	4.0	693
METCALF BRYCE A EAST CORINTH VERMONT		6315							
METCALFS RAG APPLE CONNIE	3974778	889181	3	00	HT 2	365	15847	4.3	685
METCALFS SENSATION ARLENE	3994409	1168781	3	00	HT 2	355	20499	3.9	801
HOWE MARK A TUNBRIDGE VERMONT		7088							
HOWACRES ORMSBY AGNES	2830768 +	928518	10	06	HT 2	365	20378	3.8	771
HOWVALE RAG APPLE AGNA	4077394	889181	2	03	HT 2	365	15415	3.9	595
VIRGINIA									
SPEIDEN C LEITH MRS SOMERSET VIRGINIA		2619							
HAMPSTEAD ORMSBY FOBES PONTIAC	3912290	1166422	3	02	HT 2	335	15860	3.8	607

To Join Is To Belong!

Under the new fee schedule, membership in both The Holstein-Friesian Association of America and your state Holstein organization is even more valuable than ever!

Such dual membership is a sound investment. Coupled with early registration, it yields a big dividend in cash savings.

Less tangible but even more important, State and National Membership gives you a voice in breed affairs . . . makes you a full-fledged member of the Holstein team.

Yes, it pays to belong . . . to join hands with thousands of other Holstein breeders in continuing progress toward . . .

" . . . making the certificate of registry mean more . . . "

THE HOLSTEIN-FRIESIAN ASSOCIATION OF AMERICA
Brattleboro, Vermont

Owner Name and Address / Animal Name	Animal No.	Owner No. / Sire No.	Age Yr. Mo.	X	Days	Milk	%	Fat
VA POLYTECHNIC INSTITUTE BLACKSBURG VA		2628						
V P I ORMSBY FAVORITE STORMONT	3069655 +	944516	9 02	HT 2	365	20272	3.6	721
V P I BURKE AMIABLE CLARA	3952835	1216220	2 09	HT 2	365	14924	4.1	610
MOYER CHARLES AMELIA VIRGINIA		7651						
OAKMULGEE R HEDDA HILDA	3250343 G	895931	7 02	HT 2	309	16616	4.3	709
TIRVELDA FARMS THE PLAINS VIRGINIA		9607						
MEADOW FARM ART ORMSBY	3296615	991721	7 02	HT 2	351	24252	4.3	1036
BENTON ZEUS CAPRICE	4064663	1210938	2 03	HT 2	350	18088	3.3	591
MACY A MARTIN LOCUST DALE VIRGINIA		9741						
POLAND KEHOLME ALIX	3844040	1078566	3 11	HT 2	344	19025	3.8	719
WALL G WESTON CAMBRIA VIRGINIA		10185						
WALLMAC CONNIE ELEANOR	3581222	1038499	6 03	HT 2	319	17389	4.2	732
WALLMAC DELORIS HARRIET	4220291	1189679	2 11	HT 2	365	16182	3.8	621
WASHINGTON								
CAREY T BENTON COWICHE WASHINGTON		1407						
CARYLAND COCKY DANDY SUSIE	3103085 V	990302	9 00	HT 2	301	20499	3.9	790
STEFFEN ALBERT H & SON MONROE WASHINGTON		3243						
SKYKOMISH GOLDEN PRUDENCE	3589104 +	1072342	5 02	HT 2	365	21249	3.8	817
WALTNER FARMS MT VERNON WASHINGTON		3427						
PUGET SOUND NETHERLAND PHOEBE	3410977 E	1079424	6 01	HT 2	344	19183	4.1	782
MANSPERGER C C JR L T J H ELLENSBURG WASH		7068						
SPERGER HOUDINI BLACK BONNIE	4235758	1238438	1 10	HT 2	364	17869	3.7	664
ELSIE SPERGER MADCAP	4409447	1070226	2 03	HT 2	355	18688	3.7	684
SCHMAUDER J C DAVENPORT WASHINGTON		7156						
DEEP CREEK BLACKIE IMPERIAL	3582494 G	1084684	4 11	HT 2	365	17606	3.9	679
MATGENIE CARNATION BURKE	3908805	1197378	3 03	HT 2	365	18028	3.8	677
STARLETTE HILDANNA DAVENPORT	4053957	1078090	3 03	HT 2	365	20791	3.5	721
WASH STATE REFORMATORY MONROE WASH		8691						
WASTATE MONROE IVANHOE ARTISAN	4009243	1239104	2 06	HT 2	365	16993	3.7	632
WEST VIRGINIA								
PHILLIPS MAPLE LAWN BUCKHANNIN W VA		6100						
MAPLE PATH RAINBOW TRIUNE JOE	3795898	1054185	4 04	HT 2	301	17564	4.5	797
WISCONSIN								
DIX HARRY C MENOMONIE WISCONSIN		81						
DIX EMILY ROSE	3981962 +	1205413	3 00	HT 2	365	17513	3.6	630
OREGON STATE FARM OREGON WISCONSIN		270						
WISOF ORMSBY WALKER ANN	4069974	1187883	2 05	HT 2	352	13770	4.2	585
SEYBOLD LEONARD J FOREST JCT WISCONSIN		326						
CHERRYBOLD N J JOSIE	2833286 V	854060	10 07	HT 2	365	19460	3.9	762
CHERRYBOLD ARISTOCRAT TRIXIE	3062309 E	827033	8 08	HT 2	365	21354	4.0	856
CHERRYBOLD POSCH BLANCHE	3984902	1197531	2 09	HT 2	345	14192	4.1	586
ST CROIX COUNTY HOSPITAL NEW RICHMOND WIS		578						
ST CROIXCO DE KOL JESS LADY	3986945 +	1171453	3 02	HT 2	365	18210	3.8	695
KYLE W D JR OCONOMOWOC WISCONSIN		653						
KYLAND KOBA ELENORA	3884242 V	1192892	3 06	HT 2	365	20431	3.1	639
SEYBOLD EDWIN HILBERT WISCONSIN		1020						
FORESTBOLD BURKE ALICE	4196506	884035	3 05	HT 2	364	16463	3.9	644
PIPER BROS FARMS WATERTOWN WISCONSIN		1044						
LUCKY LASSIE IDA	3067862 E	903887	9 02	HT 2	365	20634	3.5	717
KNAUF & TESCH CO CHILTON WISCONSIN		1097						
KAYTEE JOHANNA POSCH	3051175 V	972468	8 09	HT 2	365	17375	4.2	735
ROJAN REMER QUEEN	4186266 +	1000390	2 10	HT 2	365	16030	4.2	667
SUNNY LEA FARMS WAUKESHA WISCONSIN		2144						
BRAUNS DESIGN BARBRA	4001370 +	1092436	3 02	HT 3	365	17844	3.9	699
JAEGER BROTHERS IXONIA WISCONSIN		2264						
ORIOLE HOME COMET JOAN	3876819	1070036	3 07	HT 2	364	16933	4.1	702
WALWORTH CO HOSP FARM ELKHORN WISCONSIN		2274						
WAL CO FARM TRITOMIA ALICE	3658659 V	943367	5 01	HT 2	348	14679	5.2	761
WAL CO FARM HATTIE TRITOMIA	3802639 +	1176838	4 00	HT 2	365	15079	4.8	731
WAL CO FARM AGNES TRITOMIA 2D	3831537 V	1176838	3 09	HT 2	365	17986	3.5	636
RANETT DAWN MAID	4037114 V	943367	2 05	HT 2	365	12984	4.3	557
ZEPP HERBERT BEAVER DAM WISCONSIN		2464						
ZEPP RAVEN BURKE BESS	4321022	1224316	2 01	HT 2	365	16110	3.6	575
ZEPP ORMSBY BURKE GOLDIE	4455383	1224316	2 02	HT 2	365	15797	3.6	564
ANDERSON R L WHITEWATER WISCONSIN		2942						
BOYS HOME SUPERIOR STAR	3135196 +	948180	10 04	HT 2	362	15400	5.2	808
HAYSSEN WM A ELKHART LAKE WISCONSIN		2992						
MAPLE AVE LISA COMET	3170632 E	959466	8 00	HT 2	365	22181	3.6	801
ELKHART BURKE CANARY	3524940 V	908685	5 11	HT 2	365	22372	3.4	771
ZIMMERMAN REINHOLD F FOX LAKE WISCONSIN		3045						
BUTTERCUP PRINCE POLLY MAY	4059739 +	1182925	3 08	HT 2	365	18474	3.9	724
BUTTERCUP PRINCE PET	4075325 G	1182925	3 03	HT 2	365	15022	4.4	665
DOORNINK JOHN H JR BALDWIN WISCONSIN		3207						
BURKE BLEND PANSY	2800073 +	908803	10 09	HT 2	365	17813	4.1	731
WEINER ARTHUR H & SON COLUMBUS WISCONSIN		3315						
GREEN ACRES BLUE RIBBON WALKER	3501455 +	863763	7 01	HT 2	342	17469	4.3	754
GREEN ACRES BARBETTA OLIVER	3899004 +	1070036	5 09	HT 2	361	20865	4.6	968
GREEN ACRES DAPHNE OLIVER	3902288 +	1070036	3 09	HT 2	334	17294	3.7	637

Owner Name and Address / Animal Name	Animal No.	Owner No. / Sire No.	Age Yr. Mo.	X	Days	Milk	%	Fat
CLINTON STOCK FARM BARRON WISCONSIN		3382						
MEISEGEIER MAYBELLE ROSE	4262180 +	1033472	3 05	HT 2	351	14481	4.5	645
UNIVERSITY OF WISCONSIN LAKEMILLS WIS		3871						
B D I BLAINE MODEL MOOIE	3525701 V	790123	5 08	HT 2	365	20610	3.4	709
MCKENZIE BURT HOLLANDALE WISCONSIN		4360						
STURDY OAK TOPSY EVANELLE	3861153 V	1152247	3 10	HT 2	334	17100	4.0	688
JESSE VINCENT BARRON WISCONSIN		4707						
GREEN-NOTCH SEGIS MAMIE	3642445 +	878520	4 08	HT 2	365	17756	4.3	758
WEYENBERG BERT APPLETON WISCONSIN		4929						
APPLE CREEK SIR REGAL JANE	3527933 G	1103968	5 08	HT 2	323	18159	3.9	703
ENVACO DUNLOGGIN PONTIAC	3628137	1133302	5 06	HT 2	365	21038	3.3	702
GRUNDY GUY OSHKOSH WISCONSIN		5197						
SEGIS PIETERTJE SARCASTIC ETTA	3420934	969594	7 00	HT 2	337	21978	3.2	708
BO CANN FARMS FARM NO 1 FALL RIVER WIS		5799						
FALRIV BLAZER DIXIE	4065673 +	1223036	2 06	HT 3	365	19486	3.5	689
MELIUS EDWARD C JACKSON WISCONSIN		6258						
MELIUS MAXIMUM CHAMPION	3200734	1051847	7 08	HT 2	332	19196	4.0	761
PEEBLES BROS OCONOMOWOC WISCONSIN		6296						
CLARA BONNY SIR DOT RAINBOW	3791117 +	934021	4 02	HT 2	365	18961	3.6	688
GRIES ELMER H VALDERS WISCONSIN		6754						
LIBERTYLAND MADCAP SYMBOLIC	3971798 G	968786	2 11	HT 2	365	14669	3.9	575
ARCHAMBAULT MR & MRS J E WOODWORTH WIS		8378						
CLOVER FAY ABEGWEIT QUEEN	3966555 V	195827	6 08	HT 2	326	20164	3.5	710
LACROSSE COUNTY HOSPITAL WEST SALEM WIS		9456						
HATTAN WILLIE FAYNE REGAL	4061651	1160443	2 03	HT 2	365	17528	3.5	607

ALL-AMERICAN (from page 21)
A A Heifer calf) who thus becomes the only sire to have more than one All-American in 1958. Romandale Reflection Sparkie, son of A B C Reflection Sovereign, winner at the International and second at the Royal, held the Reserve position.

The unanimous parade continues with the junior yearling bulls with Future Hope Blackie Leader, son of Wis Leader, but of an earlier Junior All-American winner, bred and shown by Ralph H. Draeger of Wisconsin, a popular Junior Champion at both Waterloo and the International. This fine young sire is now owned by Alson D. Weller, Lowville, N. Y. by direct purchase. The clear-cut choice of the judges for Reserve position was Roybrook Revelation, son of A B C Reflection Sovereign, second to the All-American at the International. This bull is owned by Oxford & District Cattle Breeding Association.

Just missing the perfect score was Wickwood Winning Way, exhibited by Howard Weiss and P. B. Misner of Pennsylvania. He is a son of Cashman Gracious Woodmaster from one of the valued members of the old Jonabell herd. This undefeated winner at both Waterloo and Chicago had 25 of 26 votes. Standing second to him at both Waterloo and the International was Carnation Madcap Loyalty, who was also a clear choice for the Reserve honors.

The Groups

Showing even better than last year when they were Reserve All-American Get, was the group of four sisters by Creston Grand Majesty, with three of the same four cows at Waterloo and the 1957 quartette at Chicago. It was a unanimous choice. A salute to their breeder and exhibitor Christ A. Mayer of Wisconsin. The fine young group of four three-year-old daughters of Carnation Madcap Butter Boy had 19 second place votes, which gave them a very commanding lead for this honor.

In 1951 Spring Farm Fond Hope and his famous sister Juliette were All-American Produce of Dam. Not since that year, until 1958, has a bull broken into a Produce of Dam combination. This year the mixed Produce of Parkcroft Texal Caroline, owned by Sheffield Farms of Ontario, winners at both the International, CNE and Royal shows and with both members individually chosen Reserve AA in class, won 17 first place votes and a total of 131 points. Elmwood's great pair of Excellent cows out of Dicmere Mary Segis (full sisters by Pabst Comet), second place winners at the International and first at Wisconsin earlier in the season, had many friends with 8 first place votes and a total of 103 points. They were previously Reserve All-American Produce in 1957 and 1955 and have records of 855 and 1005 lbs.

While Pabst Sir Roburke Rag Apple, as mentioned, is the only sire having as many as two All-American offspring this year, A B C Reflection Sovereign has the honor of no less than three Reserves and two High Honorable Mentions, while one granddaughter is All-American, and one Reserve winner is a grandson and a granddaughter High Honorable Mention. In addition two other offspring were nominated. Quite a showing for this popular sire.

Equally noteworthy were the winnings of Carnation Milk Farms with their exhibit of six offspring of their 96 Excellent herd sire, Carnation Madcap Butter Boy. They scored with six nominations, of which one is now All-American, two are Reserve winners and three Honorable Mention, two of these being high in their class.

Reference is made to pictures, pedigrees, tabulations, etc., accompanying.

MAKING GOOD IN THE SOUTH

Through Francis Darcey, Watertown, Wisconsin comes the following quote from a letter he received from Robert Chauvin, Jr., Gonzales, Louisiana: "Frisbie Charm Sue Roamlad has finished her lactation; in 305 days she made 868-lbs. of fat for a new state 3-year old record. Mr. Stewart classified her 85, VG; she looks like a future Excellent." This heifer is granddaughter of Pabst Roamer Walker Lad that Mr. Chauvin purchased in the Bruce Frisbie Dispersal at Watertown last May. (Yes, the Darceys did manage the Frisbie sale.)

HEIFERS TO CENTRAL AMERICA

Frederick S. Haas Livestock Comany, Atlantic Beach, N. Y., reports the shipment of 144 Holstein bred heifers to Central America. The heifers, all from New York and Pennsylvania, were assembled at Cobleskill, N. Y., prior to shipment.

RECORDS (from page 8)

"ROSE" NEW WISCONSIN LEADER

Meriwether Reburke Rose 3754981 (VG), owned by John and Kathryn Bartlett, Oshkosh, Wis., is announced as a new Wisconsin state leader in the 10 months division, 2X, AR, with her senior 3-year-old production of 16,856 lbs. of 4.3% milk and 724 lbs. fat. She is a daughter of the SMP Sire, Pabst Reburke Belmont Tidy, and out of the VG Bartlett foundation cow, Cedar Creek Rose Mechthilde 2925296, whose top record is 995 lbs. fat on 2X at 9y. A maternal sister to "Reburke Rose" is Wisconsin state champion junior 4-year-old with 776 lbs. fat on 2X.

She displaces as champion in her division, St. Croixco Celia Beets Ormsby 2709568, St. Croix County Hospital, New Richmond' Wis.

PA. STATE RECORD 15-YR-OLD

Gemco Della Queen Mabe 2337283, bred by Sam Isaacs, Canton, Pa. and owned by Lewis A. Zimmerman, Lehighton, Pa., has just completed the following Pennsylvania 15-yr-old record: 15-5 365 3X 18,576M 4.0 750F. She is a daughter of Greenwood Ormsby Della (VG).

PENNSYLVANIA

Zimmerman Belstar Royal Seely 4111408, bred and owned by Zimmerman Dairy Farm, Lehighton, Pa. is the new Pennsylvania state champion senior 3-yr-old in the yearly 3X division with a production of 26,243 milk, 3.8% and 1010 fat at 3-9 in 357 days. This new record makes her state champion in both AR and HT. In making this record she had 18 days on official test with five different supervisors employed in the conduct of the test.

Royal Seely is the National Champion senior 2-yr-old in the yearly 3X division with 25,410 milk, 3.7% and 937 fat. She is a daughter of Zimerman Bell Boy and her dam is Zimmerman Piebe Star, one of the great Zimmerman cows with 3X records of 926, 1031f, 1066f and 1197f. She is also the dam of Zimmerman Bestar Royal Sheila, a three times National Champion with 3X records of 992f, 1020f, and 1137f.

1000 LBS. IN VERMONT

Howe Haven Lochinvar 3507361 is announced with a 2X record at 5y 7m of 25,943 lbs. milk, 3.9% 1016 lbs. fat in 365 days. Her breeder is John A. Howe, Tunbridge, Vt. and the owner is Bryce A. Metcalf, East Corinth, Vt. She is a daughter of Osborndale Sir Peter Lochinvar 960472, well known son of Montvic Lochinvar.

Butter Boy is 96 Points

In the December 15 classification of the Holsteins at Carnation Milk Farms the herd sire, Carnation Madcap Butter Boy 1152252 (EX), was raised from 94 to 96 points by Inspector Jack Fairchild. With Butter Boy at 96 and his dam, Frasea Butter Girl Wayne, at 95 points, this undoubtedly sets a new high in classification for dam and son in our breed.

Other News

The overall classification of the Carnation herd now stands at 86 points for 134 head with 20 Excellent, 71 Very Good and 43 Good Plus. Eight additional Butter Boy daughters wese classified with three at 88 points, one 87, one 86, two 84 and one 82. Leness Hall writes, "So far as we know now 29 Butter Boy daughters have been classified—all as 2, 3 and 4-year-olds—with an average score of 84.8. There have probably been a few others classified that we do not know about but 29 head are all we can find."

Carnation Royal Lancer 1269047, Honorable Mention for All-American 2-year-old Bull of 1958, classified Excellent, as did Carnation Sally Lola Princess 4051117, All-American 3-year-old Heifer for 1958.

Butter Girl is Dead

Frasea Butter Girl Wayne 3092125 (EX-95), the dam of Carnation Madcap Butter Boy, was put away a short time ago at almost 17 years of age. For over a year she has had a stifle injury which was getting progressively worse but even so milked over 70 lbs. a day on 2X for quite a period of time this lactation. Her last calving

HOOF TRIMMING

OLIN G. BACON
East Main Street
Brookfield, Mass.
Phone No. Brookfield VO 7-6111

Canadian Holsteins
SAM GOUGH
Sales Agent in York, Simcoe, and Ontario counties. Over 800 herds to choose from. **We make all necessary export arrangements.** Phone Toronto Axminster 3-4023. Write: Sam Gough, Milliken, Ontario, Canada.

DUNLOGGINS AT CEDAR BROOK

Our herd made up of dtrs. of **North Star Lincoln Lad**, by "Follow On", +85 lbs. on 20 pairs; **North Star Victor Bess Burke**, by Dunloggin Victor, 2X records to 614 lbs; **Cedar Brook Invincible**, by C C Invincible, bringing in Proud Sally and Adeen.
Alvin Burman & Son — Cedar, Minnesota

COMPLETE SALE SERVICE
for the
Western States
or wherever
Good HOLSTEINS Grow.

R. E. EVERLY, Sale Mgr.
616 New World Life Bldg.
SEATTLE 4, WASHINGTON
(Phone: Elliott 2678)

Holstein Sales

We have conducted many of the largest Holstein and real estate dispersals for several of the leaders of your industry. Call us when you are ready! We'll work with you on a guaranteed basis and put up real money. You'll know what you're doing then.
CHAS. VOSBURGH, Auctioneer
Cortland, N. Y. (Dial SK 6-8133)

OFFICIAL CANADIAN EXTENDED PEDIGREES

"They Help You Sell"

Up-To-Date — Complete — Unmatched For Facts

Typewritten, 4-gen., 2 Colours, one carbon copy	$2.50
Mimeographed in one colour—25 copies	4.00
Additional copies beyond 25—2 cents each	
"Who's Who in Canadian Holstein Sires—per copy	1.00

PEDIGREE DEPARTMENT
THE HOLSTEIN-FRIESIAN ASSOCIATION OF CANADA
BRANTFORD, ONTARIO, CANADA

BLUE SEAL DOES IT AGAIN!

with new Full Flaked Calf Starter

Talk about fast starts! Calves find Blue Seal's new full flaked and pelleted Calf Starter more palatable than ever, and all the essential nutritive ingredients known are included in the right amounts to build body weight faster. Before you start your young stock on any other ration, check the price of Full Flaked Calf Starter and the other Blue Seal coarser-than-ever Dairy Feeds. You'll be pleasantly surprised . . . Remember, too, that Blue Seal has a complete line of medium texture Dairy Feeds. They're made with ingredients of the same high quality as Blue Seal Full Flaked Feeds, but they cost less to manufacture and this saving is passed on to you. Whatever dairy feeds you require, better see your Blue Seal dealer soon . . . or write to the H. K. Webster Company, Lawrence, Mass.

and an all-new line of coarser-than-ever dairy feeds	Coarse 20	Flaked (15)
	Test Ration (18)	Fitting Ration (14)
	Coarse 16	Succulent Feed (12)

BLUE SEAL GRAIN PRODUCTS

BLUE SEAL FEEDS

For the best in
Pennsylvania Holsteins, call

Clarence Lyons

Phone EXpress 4-6966
Lancaster, Pennsylvania

HARRIS WILCOX
Sale Manager and Auctioneer
Phone 146
BERGEN, N. Y.
Maurice Mix, Associate Sales Mgr.
Specializing in Holstein Sales
Complete Auction Service

FRED C. WETMORE CO.
Livestock Photographers
4323 W. 143rd St.
Phone — Winton 1-8095
CLEVELAND 35 OHIO

C. B. SMITH —
LIVESTOCK AUCTIONEER
Specializing in Holsteins
My lifetime experience in all phases of Holstein endeavor is at your service. It pays to employ an auctioneer who knows values.
Address, Williamston, Mich.

J. O. FENSTERMAKER
PUREBRED LIVESTOCK AUCTIONEER
Holsteins A Specialty
Homerville, Ohio Phone 2544

STROHMEYER & CARPENTER Inc.
Photographers of Animals
White Plains — Box 788 — N. Y.

Good Registered Holsteins for Private Sale.
LELAND J. OSBORN
Sales Manager — Auctioneer
Phone 640-W
R.R. 2 Pierceton, Indiana

Successful Selling -
Sales Everywhere
Reserve your date now by contacting
HARRY HAYS
Auctioneer
Phone: 30855 — Box 118
Calgary, Canada

YORKSHIRE
"Champion Bacon Hog
..of the World"..
Few registered Yorkshire pigs 10-weeks $35 for 4-H boys' and girls' work. Bred gilts $85 and up — f.o.b. our farm.
BANCROFT ACRES
9466 W. Miller Road
Swartz Creek, Michigan

was on February 28, 1958, when she had a heifer calf by Frasea Ideal Pilot (VG-GM).

Butter Girl, bred by Frasea Farms in British Columbia, was one of the pair of Excellent sisters by Colony Colanthus Perfection that were so highly thought of at Carnation. With her 1008-lb. record at 13 years, Butter Girl is the oldest cow listed in Volume 14 with a 1000-lb. AR record. Certainly her influence at Carnation, through her son Butter Boy, is immeasureable.

People — —

LINDQUIST—MAY

Lawrence Lindquist, owner of Willow Ridge Farms and Dairy, Willow Grove, Pa., and Beatrice May were united in marriage on Thanksgiving Day.

Lawrence and son, J. Oscar, have "Turned the Lights On Again" after the Willow Ridge Dispersal several years ago and, along with Beatrice, were familiar faces on the Pennsylvania show circuit with their Holsteins this fall. Their winnings include the All-Pennsylvania Senior Yearling Heifer of 1958.

PIPERS FEATURED

Dave Bachmann, Pinehurst Farms, Sheboygan Falls, Wis., has sent the Sunday, January 4 issue of The Milwaukee Journal which carried an article by the veteran agricultural writer, Lew French, and featuring the Piper Brothers dairy operations at Watertown.

Titled "Four Piper Brothers Prospering on Farm," the article tells of some of the activities of Alvin, Arden, Carl and Milton Piper—their Holstein dairy, cattle sales, and semen selling businesses.

HOLGER LARSEN IN CALIFORNIA

January issue of the "California Holstein News", in the report of the Southern California Holstein Sale — "An interested spectator was Holger O. Larsen who now lives at Long Beach, California (where else would you find a retired Iowa Farmer?) Back in the mid-twenties the name of Forum Farm was one to be conjured with in the Holstein World. As a young Iowa farmer-breeder, Holger Larsen with a small herd of less than 50 cows made such a success of breeding Holsteins on his farm at Dike, Iowa that he won Premier Breeder at the National Dairy Show in 1927. Like all cow men . . . he never retires from his interest in cows."

A. V. ZOGG, Jr.
Auctioneer & Sale Mgr.
Cortland, N. Y.
"Complete Holstein Auction Service"
Will buy outright or sell on commission
Phones:
Cortland
SKyline 3-0004
McGraw
TErminal 6-5593

A. C. "Whitie" Thomson
LIVESTOCK AUCTIONEER
BURLINGTON, ILL.
Ask the Men I've Sold For
Phone: Hampshire 5861

PERTH COUNTY
Always a good place to buy good Holsteins. A large percentage of our herds are listed as Brucellosis Free. Contact our salesman.
Richard McNamara, Sales Agt.
Box 45 Stratford, Ont.
(Phone Stratford 1160-R)

OXFORD COUNTY
"The Holland of America"
For finest in Canadian Holsteins contact the Oxford Holstein Breeder's Association.
Telephone 578
W. LESLIE DICKSON, Sales Agent
Ingersoll, R-1 Ontario

WATERLOO HOLSTEIN BREEDERS ASSOCIATION, INC.
"Where Better Bulls Are Used"
Contact sales agent for top quality foundation stock or commercial cattle. 17 years experience. Many Herds Listed Brucellosis Free.
Tel. 33060
LORNE BRUBACKER
Sales Agent
23 Locust St. Kitchener, Ont.

HARVEY W. SWARTZ
Dairy Cattle Auctioneer
The Voice of Experience
Nationally recognized Holstein judge.
608 S. Grand Ave.
Phone Liberty 7-4170
Waukesha, Wis.

Middlesex County Holsteins Breeders Ass'n.
We have a large selection in commercial purebred or top breeding stock.
HARDY SHORE
Tel. Byron 42-R-181
GLANWORTH — ONTARIO

GLENN CASEY
HOLSTEIN AUCTIONEER
Phone 559-JX
Williamston, Michigan

BERT PFISTER
AND ASSOCIATES
STATE BANK BLDG.
Auctioneer or Complete Sales Service. Selling for 20 years.
MT. HOREB, WISCONSIN

Oxford County Holsteins

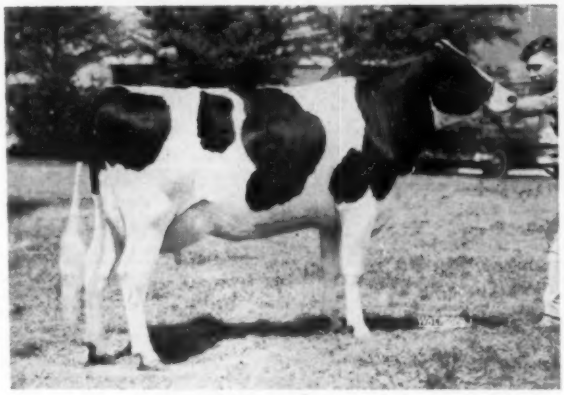

GREENDEN ROCKET
All-American 2 Year Old

Brucellosis Certified Area - Accredited and Area tested for T.B.

← GREENDEN ROCKET

1950 All-American 2-Yr-Old

purchased at 1958 Oxford County Sale from Mr. Wilbur Lawrence, Embro by Green Meadow Farms, Elsie, Michigan.

Oxford County is a Brucellosis Certified Area with over 800 purebred Holstein-Friesian Herds.

Herd classification and R. O. P. testing conducted in many herds. 180 R. O. P. Herds average: **10,749 401 3.73**

If you need cattle we believe you can get the kind you want in this truly Holstein County by contacting the Sales Agent.

A Date to remember: Annual Sale, Woodstock, Ont. May 21 1959 1:00 P. M.

— OXFORD HOLSTEIN BREEDERS ASSOCIATION —

WOODSTOCK — ONTARIO

J. Grant Smith
President

J. Bruce Amos
Secretary-Treasurer

W. Leslie Dickson
Sales Agent

"Revelation" — RES. ALL-AMERICAN — RES. ALL-CANADIAN

His Sire:

A. B. C. Reflection Sovereign (EX-Extra)

Three times All-Canadian, sire of 4 All-Canadian Gets and 20 offspring with 15 All-Canadian and 13 Reserve awards.

His 159 classified daughters are 86% G. P. and better. His 118 tested daughters average:
117% - 117% B. C. A.

His Dam:

Glenalcomb Supreme Dora (VG)

A Star Brood Cow and 1956 Honour List Producer with 305 day 2X record of 20,355 milk 3.54% 721 fat.

She has a seven lactation average of
146 - 146% B. C. A.
and was Reserve Grand Champion at Hastings B. & W. Day.

SMITHCROFT SNOWBALL ROCKET EX.—Another of our outstanding sires is the sire of Greenden Rocket - All-American 2 year old.

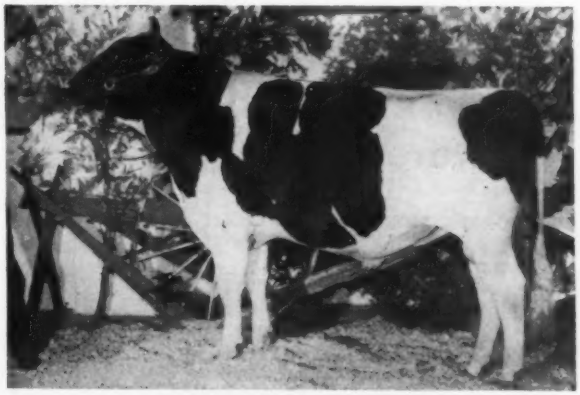

ROYBROOK REVELATION
Junior Champion at London and Woodstock, second at Chicago International and Royal Winter Fair.

We are located in an area that exports large numbers of cattle. The herds in this area have very high health standards. If you are in the market for cattle it will pay you to visit this area.

OXFORD & DISTRICT CATTLE BREEDING ASSOC.

Box 57 **WOODSTOCK, ONTARIO-CANADA** Phone LE-7-6641

Dr. R. J. McDonald, Manager **Paul Jensen, Herdsman**

Obituary – –

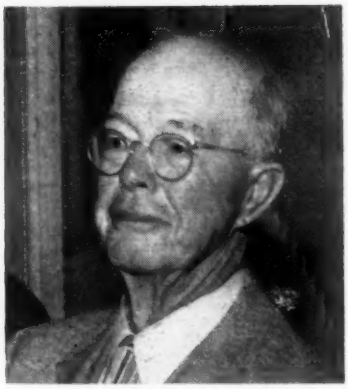

DR. CHARLES L. GOOD
His death at 87 is now reported.

DR. CHARLES L. GOOD

We learn belatedly of the death of Dr. Charles L. Good, San Diego, Calif. at the age of 87. Native of Pennsylvania, Dr. Good came to San Diego in 1900 and was a dentist until 1914. He started breeding registered Holsteins in 1928 on his Weary River Ranch, and developed the herd primarily on Carnation breeding. The herd has made some tremendous production and started on HIR in 1950. The 1956 average on 187 cows of 16,366 lbs. milk, 605 lbs. fat is one of the largest of the breed for a herd of this size.

The Weary River Ranch is being continued by Dr. Good's son, Hugh, who had been a partner with his father for many years in the operation and has taken over active management of the ranch for the past two years because of injuries received by Dr. Good in an automobile accident and which eventually resulted in his death.

Dr. Good was very active in the civic and political life of his city and county. Mrs. Good died in 1954 after 57 years of marriage. Surviving are two sons, Hugh V. of Santee and Elwin S. of Ramona; a daughter, Mrs. Mildred Dunton of Lemon Grove; five grandchildren and 13 great-grandchildren.

MRS. H. H. KILDEE

Mrs. H. H. Kildee, beloved wife and companion of Dean H. H. Kildee, Ames, Ia., passed away November 13. Mrs. Kildee had a wide acquaintance among livestock people as she often accompanied her well known husband on his judging trips which have taken him all over North America and to many countries of Latin America. We extend our deepest sympathy to Dean Kildee and we know that this sentiment will be echoed in the hearts of breeders in many different fields of livestock endeavor.

DON SPENCER

Don Spencer, long identified with the Holstein industry of Oxford County, Ontario, as breeder, farm manager and in later years as sales agent for the Oxford Holstein Breeders' Association, met sudden death recently from a heart attack. Don was well known by breeders in both Canada and United States and will be missed. Succeeding him temporarily as Oxford sales agent is Fred Griffin of Burgessville, Ont.

ANTONY AT VABA

Browns Master Antony, son of Montvic Rag Apple Master from the Master daughter, Browns Mistress Annette (EX–205,454M), was listed as still being with Guy B. Montgomery of West Virginia in the recent Rag Apple issue. Antony has been at The Virginia Artificial Breeding Association, Inc., Rocky Mount, Va., for the past three years. He has been well received by the membership with 8700 first services credited to him during 1958—the most ever to any sire at VABA.

As the Daughters of Our Former Herd Sire, Pabst Jess Rewayne (GM) Mature —

EBONITE JOYCE MARY ALICE
5y 11m 305d 2X 17,877 3.6% 646

EBONITE JUDY MARY WALKER
5y 2m 365d 2X 16,924 3.6% 614

EBONITE JANE ONA WAYNE
5y 4m 305d 2X 12,892 4.0% 521

EBONITE JULIA ONA WAYNE
4y 9m 305d 2X 15,456 3.6% 563

EBONITE JANE SEGIS FOBES
4y 9m 305d 2X 15,892 3.5% 554

Jewel daughters out of these cows look promising.

• EBONITE •

H. M. GANS GANS, PA.

Phone Pt. Marion 5579

Just A Waitin' for The Spring Sale

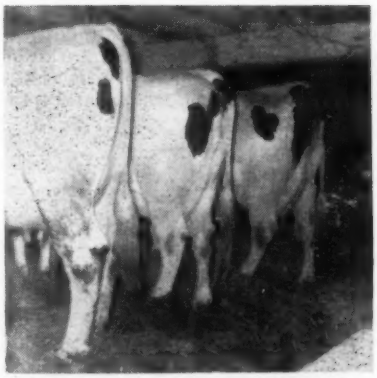

Dtr. of Smithaven R A Voyageur — Grdtr. of Montvic R A Master
Dtr. of Helmke Pietje Posch — Grdtr. of Montvic R A Sovereign

A few of the Very Good dry cows waiting for our Spring Sale. Where will you find the same udders and type as in our former sales? In our next sale, of course!

Congratulations to Clarence Ball, Manheim, Pa., who is starting his registered Holstein herd with the Savage show heifers purchased recently from us. The group includes the first prize junior get of sire at the 1957 Ottawa Winter Fair.

The date for our Annual Spring Sale is April 9th. It will be at the farm and managed by the Backus organization.

Blue Jay Farm John J. Stoltzfus, Honey Brook, Pa.

NYABC ALL-STAR SALE

Featuring 40 of The Finest Daughters of NYABC Sires.
This Sale To Be Immediately Followed by The 354th Earlville Sale.

WEDNESDAY, MARCH 4 — EARLVILLE, N. Y.

40 "All-Stars" - Selected for Type - Proven for Production - Sired by NYABC BULLS!

SELECTIONS: Several thousand miles have been travelled in searching out this very special group. The NYABC Fieldmen and the Sale Managers have worked in teams "rounding up" these cattle. Every animal selected is a true "All-Star." They have outstanding records . . . sensational type . . . and are wonderful tributes to the abilities of their NYABC sires. Only the willingness of the consignors to cooperate with the NYABC, and the desire to promote the Holstein breed, could ever get such cattle consigned to ANY sale! You will like them. Be sure to be at Earlville on Wednesday, March 4.

READ ABOUT THESE "EYE-CATCHERS" ALREADY CONSIGNED TO THE "ALL-STAR" SALE!

★ MARTIN CHESBRO, PENNELLVILLE - A **Dunloggin Master Spice** dtr. with an even 600 lbs. fat, 2X. Will be ready to freshen at sale time and she is real!

★ HARRY CONSTABLE EST., WALTON - A **Graymar Triune Model Bessie** dtr. that is "VG-88" with an "EX" mammary and rump. She has 589 fat, 16,170 milk, 290d, 4y, 2X, 3.6%. Has one son in NYABC (Improver) and another reserved. Wait until you see her picture in the next World. She is sensational! Her dam is also "VG" with 650 fat, 2X. Will be just fresh.

★ ROGER COONS, HOMER - A beautiful **Poestenkill Abegweit Faforit** dtr. with 656 fat, 15,825 milk, 4y, 2X, 4.1%. The kind that should go "VG". Dam has 545 fat. Due soon after sale to Council Rock Worthy Aristocrat!

★ DONALD V. CROWELL, SO. DAYTON - A great **Larrietta Burcar Pabst** dtr. with 579, 720 and 735 fat at 2, 3 and 4 yrs. Milk records of 13,895, 16,649, and 17,024 for these first three lactations. Tests of 4.2%, 4.3%, and 4.3%. Now going strong at 5 years and bred back for October to Clyde Hill Master King Fobes. Her dam has 816 fat, 2X and dam's dam 764 fat, 2X. Maternal brother being used in the Crowell Herd. A marvelous cow from a truly great cow family!

★ MINARD DONGALL, ESPERANCE - A **Chemco Dean Segis** dtr. due with first calf. Her dam has 769 fat and 21,330 lbs. milk, 2X.

★ CLEON DUNHAM, EARLVILLE - A **Fairbairn Paul Teddy** dtr. due sale time. Her 603-lb. dam is by Sir Bess Ormsby Fobes Dean and sold for $1,000 in the 1958 Empire Breeders Sale.

★ J. S. EARL, UNADILLA - A dtr. of **Airy Ridge Ormsby Paul** with 700 fat and 18,540 milk, 5y, 2X, 3.8% and her dam has 650 lbs. A top cow that will be just fresh.

★ HENRY FARYNA, PERRY - A **"VG" Pebble Beach Prince Kate** dtr. with 443, 537, and 569 lbs. fat at 2, 3, and 4y. Her maternal sister has two fat records of 848 and 853 lbs. and two milk records over 25,000 on 2X. Her 590-lb., 2X dam is "VG-89!" Will be fresh.

★ B. & G. GUNZENHAUSER, CORTLAND - A **Poestenkill Abegweit Faforit** dtr. with 537 fat and 14,870 milk, 3.6% at 4 yrs., 2X in 307 days. A beautiful young cow that will be just fresh. Watch for her picture next issue.

★ HALLCREST FARMS, CLYDE - A **Graymar Triune Model Bessie** dtr. with 547 fat and 14,830 milk, 4y, 2X, 3.7%. Already GP-83 and could go higher. Fresh and starting strong. **Also** a strong consignment for "regular" sale.

★ DONALD HANKS, SALEM - A **Pebble Beach Prince of Wayne** dtr. with over 500 lbs. fat and out of a 500-lb. dam. Due right after sale to Shaws Crete T Dunloggin.

★ ARTHUR D. HOOSE, FISHKILL (2) - A **High Meadow Farm Masterpiece** dtr. that is "GP-83-2y" and has 611 fat, 17,880 milk, 2-5, 2X. Her dam has 681 lbs. at 2 yrs., and her dam's dam is "VG" with 921 fat and 24,455 milk, 7½y, 2X, 3.8%. Due sale day to Ormsby Dean Monarch. Also a **Fairbairn Paul Teddy** dtr. with 456 fat and 12,510 milk, 2½y, 2X, 3.6% from a 519-lb. dam. She is "GP-2y" and one of "Teddy's" top dtrs. Due sale time to Shaws Crete T Dunloggin.

★ LOWELL S. HUNTINGTON, WESTFORD - A **Woosterdale Imperial Dean** dtr. that you will really like. She has 613 fat, 17,052 milk, 3½ yrs., 2X, 3.6%.

★ GRAHAM JACKSON, WALTON - A **Seeley Brook Pebble Beach Posch** dtr. with 594 fat at 3 yrs., 2X. Fresh and going strong. **Also** a 700-lb. granddaughter of "Dean" for the regular sale.

★ I. B. & STANLEY KIMBALL, FALCONER - A **Stanver Honor Prince** dtr. from 664-lb. 2X, 3.9% granddaughter of Sir Bess Ormsby Fobes Dean. A lovely heifer due with first calf.

★ STEWART MACE, GILBOA (2) - A **Graymar Triune Model Bessie** dtr. with 516 fat, 2X. Her dam is Genodale Educator Quality dtr. with 563. Due soon after sale to Lyon Brook Wallie Queen. Also selling is a **Staffordshire Montvic Crusader** dtr. with 562 fat, due right after sale.

★ DAVID R. MONELL, CATO - A **Poestenkill Abegweit Faforit** dtr. with 538 fat and 16,400 milk, 6y, 2X, 3.6%. Always a regular calver, always a good record. Due sale day to Shaws Crete T Dunloggin.

★ E. A. PESTER, ADAMS - A **Searsfarm Dean Ada Imperial** dtr. from over 500-lb. fat dam. A nice smooth heifer. She is due right at sale time.

★ GEORGE PRINGLE, NICHOLS - A **Carnation Dominator** dtr. with 552 fat, 15010 milk, 2-1, 2X, 3.7%. Her dam has 591, 614, 626, and 680 lbs. fat, 2X. Will be fresh to Pabst King Belwayne. An outstanding, strong heifer.

★ PROSPECT FARM, STAMFORD - A **Julip Johanna Rock** dtr. due with first calf in April to a high record son of Wis Leader. Her dam has 634 lbs. fat, 2X.

★ KEN RUDE, MEXICO - A **Woosterdale Imperial Dean** dtr. with 512 fat and 13320 milk, 3½y, 2X, 3.8%. A "stand-out" individually as well as in production. She is making a top 4-yr-old record and is bred back for Oct. to a gr'son of "Imperial Dean."

★ LEONARD R. SCHRYVER, MANNSVILLE - A **Woosterdale Imperial Dean** dtr. that is something! You have never seen more dairy character than you will see in her. Watch for her picture. One of the greatest young cows **ever** to sell at Earlville, **EVER!** Will be fresh.

★ WALLACE M. WHITLEY, ELLISBURG - A **Pebble Beach Prince Kate** dtr. with 439, 509, and 510 lbs. fat at 2, 3, and 4 yrs., 2X, 3.9% to 4.4%. Maternal sister sold for $1,000 in the 1959 N. Y. State Sale! Another maternal sister has 559 fat, 2X, 4%. Dam has 557 fat, 2X, 4%, and 2d dam is a $5,000 dtr. of Montvic R. A. Marksman. Due right after sale to son of Pabst Reburke Duke.

★ GEORGE WILLIAMS, W. WINFIELD - A **Woosterdale Imperial Dean** dtr. with 762 fat, 20601 milk, 4 yrs., 2X, 3.7%. Her "VG" dam is "Nuway" bred with 3 recs over 600, 2 over 700 up to 732 fat, 18880 milk, 2X, 3.9%. Due March 6 to Cornell Al Super - and she is a top all the way! Watch for picture in next World.

★ CHARLES WOOD, SAYRE, PENNA. - A **Winterthur Victor Select Arab** dtr. with 557 fat and 15350 milk, 4y, 2X, 3.6% in 305 days. An outstanding young cow due right after the sale.

★ - - - and more good ones like them.

— Watch For Pictures And Further Details in Next World! —

Also Selling on March 4 - 85 Head in The Regular 354th Earlville Sale!
This sale will begin immediately after the All-Stars have been sold.

STILL TIME TO CONSIGN: Contact your NYABC Fieldman through your Technician if interested in consigning to the All-Star Section or write directly to the Sale Managers. Just send entries for the "Regular" section by mail, or phone the Sale Managers.

BE SURE TO BE AT EARLVILLE FOR THIS BIG DAY - MARCH 4TH

Write For Your "All-Star" Catalog Today—

R. AUSTIN BACKUS, Inc. SALE MANAGERS Phone Mexico, N. Y. 7-7231 **MEXICO, N. Y.**

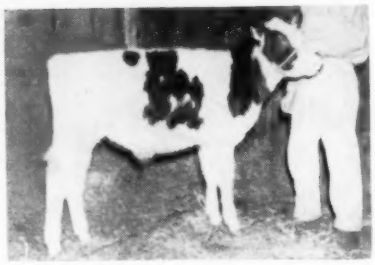

Sold To

Iva-Nan Farm

Ivan & Nancy Meeker
BURNETTSVILLE, INDIANA

FROGMORE FOLLOW ON LUCIFER

Born July 9, 1958

He Combines The "Lucinda's" And Our "Sno-White's"

His "EX" Maternal Great-Granddam

BESS ORMSBY SNO-WHITE (EX)
(EX Mammary)
5-11 365d 2X 19,650M 3.7 737F
Dam of Grand Champ. Bull, NYSF 1958
Dam of 2nd Produce, NYSF, 1958
A daughter of Sir Bess Ormsby Fobes Dean (GM)

His Dam's Excellent Dam

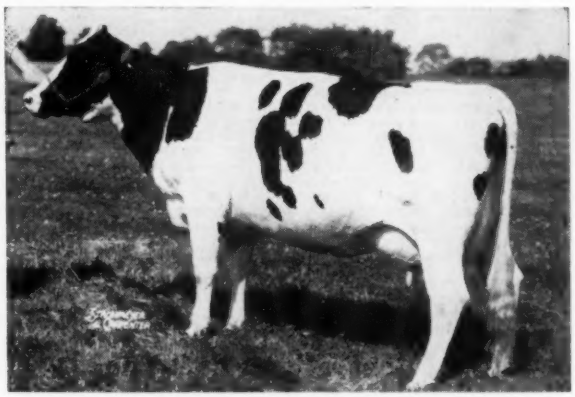

FROGMORE JOBURKE SNOWDROP (EX)
(EX Mammary)
Hon. Ment. A-A 4-Yr-Old, 1957
5-5 182d 2X 9,636M 390F (Inc.)
4-5 304d 2X 10,521M 4.4 466F
Twice 2nd best Udder N. Y. S. F. A daughter of Rocky Hill Mont Burke Jo (VG-GM).

His Dam As A Heifer Calf

FROGMORE LUCINDA JO
(GP-83 at 2-0)
2-0 196d 2X 8,713M 341F (Inc.)
H. M. All-N.Y. Heifer Calf 1957
Daughter of Snowdrop sired by Lauxmont Admiral Lucifer (VG-SMP).

MEADOW SPRINGS FOLLOW ON LAIRD
(VG-89-GM)
15 HT daughters ave. 531F, an increase of 41 lbs. over dams. 17 classified daughters ave. 83.4 pts. Son of Dunloggin Follow On out of Lauxmont L Adcinda (VG-125,000).

His Gold Medal Sire

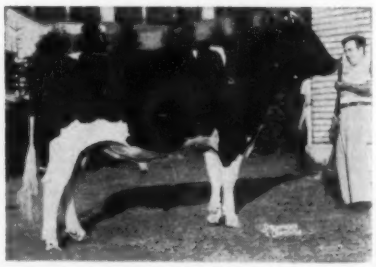

We were very happy when Mr. Meeker came to Frogmore and selected "Follow On Lucifer" as a future Iva-Nan herd sire. This well known Indiana Progressive Breeder's Herd has a classification average of 84.5 on 29 animals and the herd average has been over 500 fat for the past nine years.

Frogmore Farm -

AURORA, NEW YORK
Phone: Poplar Ridge 2547

DAVE MORROW
WES ENGST

Farm located on Sherwood-Aurora Rd., one mile west of Sherwood which is on Rt. 34B, 15 miles south of Auburn, N. Y. and 25 miles north of Ithaca, N. Y.

Wolverine Classic -

AN EXAMPLE OF THE MANY
TRULY GREAT COWS SOLD THRU
WOLVERINE CLASSIC SALES

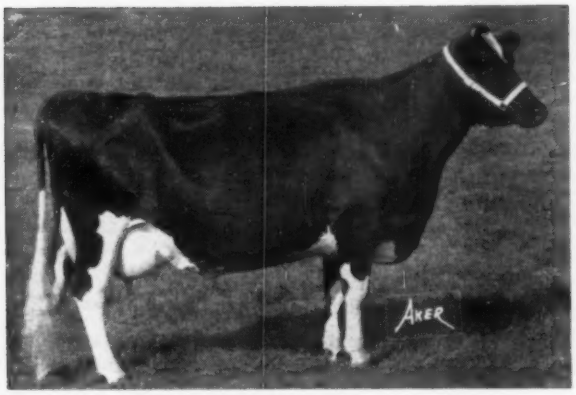

MINNOW CREEK EDEN DELIGHT (EX)
third cow to produce over 10,000-lbs. F. Just reported with 231,842 M. 10,087 F.

MONDAY

APRIL

13

IN THE WOLVERINE PURE-BRED LIVESTOCK SALES PAVILION.

WILLIAMSTON

MICHIGAN

We are now making selections for the 1959 Wolverine Classic, one of the top sales of the nation for the last eleven years.

This year we plan to make it even more selective.

WE WANT FIVE OF THE TOP BULLS OF THE BREED AND FORTY-FIVE FEMALES—must be outstanding in type with good pedigrees.

The buyers and sellers in the Classic Sales have been our best advertisers.
Early entries include:
Pabst-Knutson, Lundt Brothers, Glenafton, James McCague, Charles Cerswell, Carnation and others.

The selections are just starting—if you have the kind of an animal that you want the better breeders to see and bid on, let us know at once.

C. B. SMITH

Sale Manager

Williamston — Michigan

ELGAN FARM COMPLETE DIS-

at Backus Sale Pavilion — Earlville, N. Y.

SELLING . . . with a Son and Daughter

NICOLK CHIEFTAIN FLUTE (Very Good)
One of the great daughters of the $10,000 Ceydermend Ollie Chieftain (VG-GM). She has:

2-3	276	2X	12,835	4.2	533	HT
3-2	208	2X	12,433	4.1	504	HT
4-1	365	3X	17,364	4.1	713	AR
5-6	365	3X	24,335	4.4	1060	AR
6-9	365	2X	15,221	4.3	647	HT
8-1	347	2X	19,308	4.2	802	HT
9-3	320	2X	15,096	4.4	658	HT

Bred to Elgan Rag Apple Lifeline.

Her Son Selling . . .

ELGAN CHIEFTAIN SUPREME

Born April 13, 1958

Sire: Knollwood Supreme (SMP)

12 Dtrs.	12,732	4.36	555
12 Dams	11,847	4.21	499
	+855	+.15	+56

One of Knollwood's main herd sires.

Her Daughter Selling . . .

ELGAN TRIUNE CHIEFTAIN

Born Dec. 13, 1956 - Now Milking

Sire: Ormsby Triune Leader

Son of famous "Triune" from Ray Roberts' "Goldie" cow with many high records.

SELLS WITH HER SON

GREENAWAY DENVER SOVEREIGN (Very Good)
A Hillmac Sovereign (GM) daughter with:

2-2	305	2X	16,922 milk		548 fat	AR

(Natl. Milk Record & State Record for both milk and fat when made.)
Many other good records to . . .

6-9	365	2X	18,384	3.5	640	HT

Due in May.
Her son selling, by ELGAN STAR LIFELINE, was born Oct. 13, 1957.

WEDNESDAY FEBRUARY 25

Some of the Good Ones

ELGAN BESSIE CHIEF

4-8	361	2X	15,204	3.5	530	HT

By KNOLLWOOD CHIEF and out of an 811-lb. "Very Good" dam — next dam also "Very Good" and with 782 fat. Two daughters and a baby son sell with her.

ELGAN LIFELINE ROSE

2-8	338	2X	12,661	4.1	524	HT
3-9	365	2X	14,926	3.7	559	HT

Has milked 70 lbs. of 4% milk. Fresh Jan. 2, 1959. She is by Abegweit Lifeline and her dam made 613 fat; 2d dam "VG" with 572; 3rd dam "VG" with 758. A milking 2-yr-old daughter also sells.

ELGAN LOCHINVAR SANAR

2y 345 2X 15,680 milk 520 fat

Milked 63.6 lbs. as a 1st-calf heifer. Her dam is Graymar Lochinvar Spots, a Montvic Rag Apple Paragon daughter with:

2y 365 3X 21,859 3.9 861 ROP
(Canadian Honor List Leader)

Next dam "VG" with 840 fat at 4y.

OTWAY MAY LAD

A Pabst Roburke Lad daughter with:

5-4	364	2X	16,938	3.8	642	HT

Fresh Dec. 30, 1958 with heifer calf.
She also has this daughter by ELMCROFT VOYAGEUR M:

2-10	365	2X	12,136	4.2	510	HT

Fresh in January.
Two other daughters also sell.

BURKE FRAN-LEE PATI-GRAM

Pabst Roburke Lad daughter with:

3-7	365	2X	15,587	3.5	552	HT
4-9	333	2X	12,557	3.5	442	HT
5-10	364	2X	14,693	3.5	512	HT

Fresh Jan. 10, 1959 with heifer calf and another daughter also sells.

VELBAR DALE JOYCE

5-4	365	2X	16,049	3.5	559	HT
4-3	353	2X	15,818	3.4	544	HT

Two daughters also selling.

WALBERN REBURKE SUPREME

3-6	305	2X	13,840	3.6	493	HT
2-4	365	2X	13,004	3.4	436	HT

Just fresh.

WINDYTOP BEL MASTERPIECE

2-0	365	2X	12,192	3.8	459	HT

Due in April.

RAG APPLE BRIGHT STAR LYNN

2y 351 2X 14,970 milk 474 fat

Fresh with heifer calf on Jan. 18th and now milking 75 lbs. per day.

Remember . . . it's at
EARLVILLE, FEBRUARY 25

PERSAL

80

Registered Holsteins

Certified, Accredited, all tests up to date, eligible to go anywhere. All HIR tested.

- 14 Fresh in January and February
- 10 Due March thru June
- 15 Due July thru September
- 15 Due in October and November
- 17 Open Heifers
- 5 Heifer Calves
- 4 Bulls

Milking Age Group includes 27 three-yr-olds

A YOUNG HERD —

PRODUCTION

1 with 1060 Fat

Others with 642, 640, 633 — Many with 500 lbs. and over —

All on HIR including many 2-year-olds.

Herd Sire No. 1 . . .

Selling with 15 Sisters

Most of the Herd Bred to Him

ELGAN RAG APPLE LIFELINE

Sire: ELGAN STAR LIFELINE
Son of "Starlight" (pictured top right) and Abegweit Lifeline.
Dam: DENHAMHILL RAG APPLE (VG)
(she also sells)

6-4	305	2X	13,155	3.7	492	HT
6-4	365	2X	14,441	3.7	540	HT

A daughter of Raymondale Rag Apple Finest.

LAUXMONT R. A. STARLIGHT

3y 365 3X 16,944 4.3 735

Her son, ELGAN STAR LIFELINE, has 15 daughters selling; and his son, ELGAN RAG APPLE LIFELINE, sells with most of the herd bred to him. Starlight is from the same great family as "Lucinda."

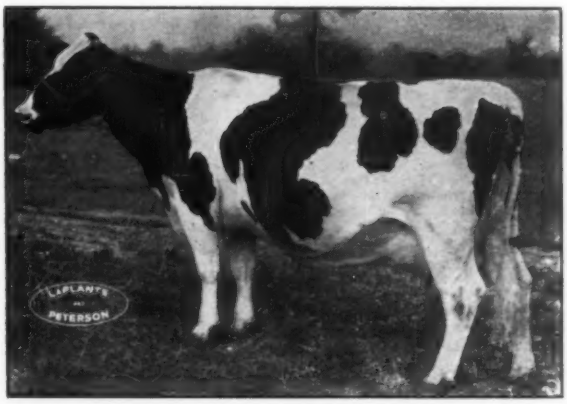

REGASBORNE RAG APPLE GOVERNESS (EX)
Former World Champion with 1128 fat, 30,583 milk. Her full sister has a 633-lb. 4-yr-old daughter selling by Glenafton Copyright. Due next month.

Also . . .

4 Daughters of Pabst Roburke Lad

2 Daughters of Bond Haven R A Maple

2 Daughters of "Masterpiece"

— *All Selling at EARLVILLE, FEB. 25* —

R. AUSTIN BACKUS, Inc.
Sale Mgrs. & Auctioneers
MEXICO, NEW YORK

THOMAS N. NAGLE
Owner
CAPE VINCENT, N. Y.

SALE CALENDAR

Feb. 14 Jefferson, Wis., C. J. Stuart Dispersal, Managed by Piper Bros. Farms, Watertown, Wis.

Feb. 14 Williamston, Mich., 156th Wolverine Sale, Managed by C. B. Smith, Williamston, Mich.

Feb. 17 Oxford, Pa., Leary Prange Dispersal; Managed by Harvey Rettew, Manheim, Pa.

Feb. 18 Valparaiso, Ind., Onawa Farm Dispersal, Managed by Leland J. Osborn, Pierceton, Ind.

Feb. 19 Lancaster, Pa., 193rd Garden Spot Sale, Managed by R. Austin Backus, Inc., Mexico, N. Y.

Feb. 20 Chicago, Calif. California Annual Spring Sale.

Feb. 21 Galena, Md., L. L. and M. L. Miller Dispersal, Managed by Harvey Rettew, Manheim, Pa., and Harry Rudnick & Sons, Galena, Md.

Feb. 25 Genoa, Ill., W. S. Heggemeier Holstein Sale, Managed by Freeport Auction Service, Freeport, Ill.

Feb. 25 Earlville, N. Y. (Backus Pavilion), Thomas Nagle Dispersal, Managed by R. Austin Backus Inc., Mexico, N. Y.

Feb. 25 Canandaigua (Fairgrounds), N. Y., Orrin V. Doell & Sons Disp., Harris Wilcox, Mgr., Bergen, N. Y.

Feb. 26 Hershey, Pa., Warren Heisey Disp., Managed by Harvey Rettew, Manheim, Pa.

Feb. 28 Mt. Joy, Pa., Gruber Bros. Disp.; Managed by Harvey Rettew, Manheim, Pa.

March 3 Three Springs, Pa., Oliver Ford Dispersal, Managed by Harvey Rettew, Manheim, Pa.

March 4 Delaware, Ohio. Winter Quality Sale, Managed by Ohio Holstein-Friesian Assn., Inc., Wooster, Ohio

Mar. 4 Earlville, N. Y. NYABC All-Star Sale & 354th Earlville Sale, R. Austin Backus, Inc., Mgr., Mexico, N. Y.

March 7 Winona, Minn., St. Mary's College Dispersal, Managed by Francis Darcey & Sons, Watertown, Wis.

March 9 Germantown, Md., Thompson Furniture Company Holstein Dispersal, Managed by A. Doty Remsburg, Jefferson, Md.

March 9 Hamburg, Pa., Stanley Miller Dispersal, Managed by Harvey Rettew, Manheim, Pa.

March 10 Gordonville, Pa., Walter Witwer Dispersal, Managed by Harvey Rettew, Manheim, Pa.

March 11 Burton, Ohio, Howard McNish & Dan Wingert Dispersal.

Mar. 12 Canandaigua, N. Y., 14th Canandaigua Sale, Managed by Harris Wilcox, Bergen, N. Y.

March 14 Lebanon, Pa., Russell Heilman Annual Spring Sale, Managed by Harvey Rettew, Manheim, Pa.

Mar. 14 Williamston, Mich., 157th Wolverine Sale, Managed by C. B. Smith, Williamston, Mich.

March 16 Hillsboro, Oregon, Oregon State Sale, Managed by R. E. Everly, 616 Alaska Bldg., Seattle 4, Wash.

March 18 Marietta, Pa., Walter Kreider Dispersal, Managed by Harvey Rettew, Manheim, Pa.

March 18 Charleston, Ind., Indiana Holstein-Friesian Breeders' Sale, Rollo M. Stoneburner, Bremen, Ind., Chairman

Mar. 19 Lancaster, Pa., 194th Garden Spot Sale, Managed by R. Austin Backus, Inc., Mexico, N. Y.

March 20 Belleville, Pa., Jonas Spicher Dispersal, Managed by Harvey Rettew, Manheim, Pa.

March 21 Waterloo, Iowa, Iowa State Sale, Bill Maynard, Secy., 1930 Hawthorne Ave., Waterloo, Iowa

March 21 Warriors Mark, Pa., John L. Gilliland Farm Disp., Managed by Harvey Rettew, Manheim, Pa.

Mar. 21 College Station, Texas, Texas Annual Heifer Sale at A & M Dairy Pavilion.

March 23 Middletown, Pa., Grand View Farms Annual Spring Opening Sale, C. S. Erb, owner.

Mar. 23 Barron, Wis., Neal A. Hill Dispersal, Managed by Bob Koepp, Rice Lake, Wis.

March 25 Syracuse, N. Y., (Farm at Navarino) Wyckoff Homestead Farms Complete Dispersal, Managed by R. Austin Backus Inc., Mexico, N. Y.

March 26 Massey, Md., W. R. Newman, Sr., Disp., Managed by Harry Rudnick and Sons, Galena, Md., and Harvey Rettew, Manheim, Pa.

March 28 Northampton, Mass., Massachusetts Holstein Sale, Stanley D. Wright, Chairman.

Mar. 30 Watertown, Wis., Anniversary Sale, Managed by Francis Darcey & Sons, Watertown, Wis.

March 31 Oakville, Ont., Hays' second Holstein Consignment Sale of 1959, Managed by Hays Farms Ltd., Oakville, Ont.

Apr. 1 Earlville, N. Y., 355th Earlville Sale, Managed by R. Austin Backus, Inc., Mexico, N. Y.

April 4 Sharon, Conn., Bogardus Hall Farms Complete Dispersal, Managed by R. Austin Backus, Inc., Mexico, N. Y.

April 8 Springfield, Ohio, Heifer Sale for Convention Fund, Managed by Ohio Holstein-Friesian Assn., Wooster, Ohio

April 9 Honey Brook, Pa., John J. Stoltzfus Spring Sale, Managed by R. Austin Backus, Inc., Mexico, N. Y.

April 9 Wooster, Ohio, Heifer Sale for Convention Fund, Managed by Ohio Holstein-Frieisan Assn., Wooster, Ohio

April 11 Accord, N. Y., Frank Sauer Dispersal, Managed by R. Austin Backus, Inc., Mexico, N. Y.

April 11 Abilene, Kansas (at noon) Kansas Spring Heifer Sale, Harold Scanlan, Abilene, Sale Chairman

Apr. 13 Williamston, Mich., Wolverine Classic Sale, Managed by C. B. Smith, Williamston, Mich.

April 14 Elizabeth, Pa., Walter B. Scott Dispersal, Managed jointly by R. Austin Backus, Inc., Mexico, N. Y., and Pennsylvania Holstein Association, State College, Pa.

Apr. 16 Lancaster, Pa., 195th Garden Spot Sale, Managed by R. Austin Backus, Inc., Mexico, N. Y.

Apr. 17 Doylestown, Pa., Ninth S. E. Penna. Breeders' Heifer Sale, Managed by R. Austin Backus, Inc., Mexico, N. Y.

April 18 Durham, N. H. (Putnam Hall) 2d New Hampshire State Sale; sponsored by New Hampshire Holstein Club; Managed by W. A. Baker, Exeter, N. H.

April 20 Cazenovia, N. Y., Little Brook Heifer Sale, Managed by R. Austin Backus Inc., Mexico, N. Y.

April 22 Dickerson, Md., Paul J. Cotter Disp., Managed by R. Austin Backus, Inc., Mexico, N. Y.

Apr. 23 Orange, Va., Virginia Cooperative Holstein Breeder's Spring Heifer Sale, Managed by Frank S. Walker, Orange, Va.

Apr. 25 Williamston, Mich., Wolverine Heifer Sale and 158th Wolverine, Managed by C. B. Smith, Williamston, Mich.

April 27 Rome, Pa., James Presher Disp., Managed by R. Austin Backus, Inc., Mexico, N. Y.

Apr. 27-28 Waukesha, Wis., 45th Anniversary Sale, Managed by W. L. Baird Co., Waukesha, Wis.

April 29 Plymouth, Wis., 7th Annual Sheboygan County Consignment Sale, Al Buchholz, Sec'y, Plymouth, Wis.

April 29-30 Wooster, Ohio. Ohio State Sale, Managed by Ohio Holstein-Friesian Assn., Wooster Ohio.

Apr. 30 Lancaster, Pa., S. E. Penna. Artificial Stud Sale, Managed by R. Austin Backus, Inc., Mexico, N. Y.

May 4 Elkhorn, Wis., The Elkhorn Classic, Managed by Piper Bros. Farms, Watertown, Wis.

May 6 Earlville, N. Y., 356th Earlville Sale, Managed by R. Austin Backus, Inc., Mexico, N. Y.

May 9 Williamston, Mich., 159th Wolverine Sale, Managed by C. B. Smith, Williamston, Mich.

May 14 Lancaster, Pa., 196th Garden Spot Sale, Managed by R. Austin Backus, Inc., Mexico, N. Y.

May 14 Canandaigua,, N. Y., (7:15 p. m.) 15th Canandaigua Sale, Managed by Harris Wilcox, Bergen, N. Y.

May 16 Meadville, Pa., Northwest Penna. Breeders Sale, Managed by R. Austin Backus Inc., Mexico, N. Y.

May 18 Gormley, Ont., Romandale Production Sale, Managed by Hays Farms Ltd., Oakville, Ont.

May 21 Woodstock, Ont., 10th Annual Spring Sale Oxford County Holstein Breeders Inc., Managed by Hays Farms Ltd., Oakville, Ont.

May 23 Hortonville, Wis., Jerome Sickinger Dispersal, Managed by Piper Bros. Farms, Watertown, Wis.

May 23 Brighton, Colo., 30th Annual Brighton Calf Sale, Managed by Colorado Holstein-Friesian Assn., Geo. A. Maxey, Chairman, Greeley, Colo.

May 25 Oakville, Ont. (Hays Sales Arena) National Holstein Sale, Hays Farms Ltd., Oakville, Ont.

June 4 Boystown (Omaha), Nebr., The National Convention Sale, E. A. Dawdy, Salina, Kansas & R. E. Everly, 616 Alaska Bldg., Seattle 4, Wash., Co-Managers

June 10 Earlville, N. Y., Earlville Super-Duper Sale, Managed by R. Austin Backus, Inc., Mexico, N. Y.

June 11 Earlville, N. Y., 357th Earlville Sale, Managed by R. Austin Backus, Inc., Mexico, N. Y.

June 13 Williamston, Mich., 160th Wolverine Sale, Managed by C. B. Smith, Williamston, Mich.

June 18 Lancaster, Pa., 197th Garden Spot Sale, Managed by R. Austin Backus, Inc., Mexico, N. Y.

July 10 E. Lansing, Mich., (University Pavilion) 15th Anniversary M. A. B. A. Sale; Chairman of Selection Committee, C. B. Smith Williamston, Mich.

July 11 Williamston, Mich., 161st Wolverine Sale, Managed by C. B. Smith, Williamston, Mich.

July 16 Lancaster, Pa., 198th Garden Spot Sale, Managed by R. Austin Backus, Inc., Mexico, N. Y.

July 30 Canandaigua, N. Y., (7:15 p. m.) 16th Canandaigua Sale, Managed by Harris Wilcox, Bergen, N. Y.

Aug. 5 Earlville, N. Y. 358th Earlville Sale, Managed by R. Austin Backus, Inc., Mexico, N. Y.

Aug. 17 Turner, Maine, (Brigeen Farms) The Dauntless-Dunloggin Sale Sponsored by H. J. Shaw, Sanford, Maine; Managed by W. A. Baker, Exeter, N. H.

Aug. 20 Lancaster, Pa., 199th Garden Spot Sale, Managed by R. Austin Backus, Inc., Mexico, N. Y.

Aug. 31 Canton, N. Y., 2nd St. Lawrence NYABC Bred Heifer Sale (A. T. I. Farm, Pierrepont Road). Managed by R. Austin Backus, Inc., Mexico, N. Y.

Sept. 2 Earlville, N. Y., 359th Earlville Sale, Managed by R. Austin Backus, Inc., Mexico, N. Y.

Sept. 10 Dundee, N. Y., Dr. Henry M. Lane Dispersal, Managed by Harris Wilcox, Bergen, N. Y.

Sept. 10 Orange, Va., Virginia Cooperative Holstein Breeder's Fall Sale, Managed by Frank S. Walker, Orange, Va.

Sept. 12 Wellsburg, N. Y., Leigh Sturdevant Sale, Managed by R. Austin Backus Inc., Mexico, N. Y.

Sept. 16 Shawano, Wis., Second Annual Show Window Sale of Badger Breeders Cooperative.

Sept. 16 Atglen, Pa. 11th Annual Chester Co. Holstein Sale, Managed by R. Austin Backus, Inc., Mexico, N. Y.

Sept. 17 Lancaster, Pa., 200th Garden Spot Sale, Managed by R. Austin Backus, Inc., Mexico, N. Y.

Sept. 19 Rochester, Minn., Olmstead County 14th Annual Quality Sale, Managed by G. R. Melin, Anoka, Minn.

Sept. 21 Barron, Wis., Barron Fall Sale, Managed by Robert W. Koepp, Rice Lake R. 1, Wis.

Sept. 22 Hagerstown, Md., Eshdale-Sunnyspot Production Sale, Managed by R. Austin Backus Inc., Mexico, N. Y.

Sept. 23 Bath, N. Y. Finger Lakes NYABC Sale, Managed by Harris Wilcox, Bergen, N. Y.

Sept. 25 Carlisle, Pa., South Central Penna. Breeders Sale, David Roy, Loysville, Chairman; Clarence Lyons, Lancaster, Selections.

Sept. 25 Schaghticoke, N. Y., 9th Tri-County Sale, Managed by R. Austin Backus, Inc., Mexico, N. Y.

Sept. 26 Flemington, N. J., New Jersey State Sale, Managed by R. Austin Backus, Inc., Mexico, N. Y.

Oct. 3 Ottawa, Ont., (Coliseum) 4th Kemptville Unit Sale, Hays Farms Ltd., Oakville, Ont.

Oct. 5 Grafton, Ont., (Grafton Arena) 5th Quinte Unit Sale, Hays Farms Ltd., Oakville, Ont.

Oct. 7 Earlville, N. Y., 360th Earlville Sale, Managed by R. Austin Backus, Inc., Mexico, N. Y.

Oct. 14 Bath, N. Y. (evening) 44th Annual Allegany-Steuben Club Sale, Managed by Harris Wilcox, Bergen, N. Y.

Oct. 15 Woodstock, Ont., (Fairgrounds) 3rd Oxford Unit Fall Sale, Hays Farms Ltd., Oakville, Ont.

Oct. 17 Cherry Valley, N. Y., O-H-M County Sale, Managed by R. Austin Backus, Inc., Mexico, N. Y.

Oct. 17 West Salem, Wis., First Tri-State Sale, sponsored by Western Wisconsin Holstein Assn., and Tri-State Breeders Cooperative, Westby, Wis.

Oct. 19 Oakville, Ont. (Hays Sales Arena) 17th All Canadian Holstein Sale, Hays Farms, Ltd., Oakville, Ont.

Oct. 20 Paris Hills, N. Y., 19th Oneida County Sale, Managed by R. Austin Backus Inc., Mexico, N. Y.

Oct. 20 Oakville, Ont., (Hays Sales Arena) Central Ontario Unit Sale, Hays Farms Ltd., Oakville, Ont.

Oct. 22 Canandaigua, N. Y., Wayne County Sale in conjunction with Canandaigua Sale, Managed by Harris Wilcox, Bergen, N. Y.

Oct. 22 Lancaster, Pa., 201st Garden Spot Sale, Managed by R. Austin Backus, Inc., Mexico, N. Y.

Oct. 31 Port Jervis, N. Y., Frank Bedell Complete Dispersal, Managed by R. Austin Backus Inc., Mexico, N. Y.

Oct. 31 St. Charles, Ill., Northern Illinois Breeding Co-operative Sale, W. D. Goeke, Mgr.

Nov. 2-3 Waukesha, Wis., 33rd U. S. National Blue Ribbon Sale, Managed by W. L. Baird Co., Waukesha, Wis.

Nov. 4 Earlville, N. Y., 361st Earlville Sale, Managed by R. Austin Backus, Inc., Mexico, N. Y.

Nov. 7 Earlville, N. Y. 5th Empire Breeders Sale, Managed by R. Austin Backus, Inc., Mexico, N. Y.

Nov. 7 Chilton, Wis., 17th Annual Calumet "400" Sale, Sponsored by the Calumet County Holstein-Friesian Ass'n.

Nov. 9 Watertown, Wis., U. S. National Blue Ribbon Sale Managed by Francis Darcey & Sons, Watertown, Wis.

Nov. 18 Toronto, Ont., (Royal Winter Fair Arena) Holstein Sale of Stars, Hays Farms Ltd., Oakville.

Nov. 19 Lancaster, Pa., 202nd Garden Spot Sale, Managed by R. Austin Backus, Inc., Mexico, N. Y.

Nov. 24 Southeastern Pa. Production Sale, Place to be announced. John Umble, Atglen, Chairman. Managed by R. Austin Backus, Inc., Mexico, N. Y.

Dec. 2 Earlville, N. Y., Earlville Invitational Sale, Managed by R. Austin Backus, Inc., Mexico, N. Y.

Dec. 3 Earlville, N. Y., 362d Earlville Sale, Managed by R. Austin Backus, Inc., Mexico, N. Y.

Dec. 7 Oakville, Ont., (Hays Sales Arena) Hays' 12th Anniversary Sale, Hays Farms Ltd., Oakville Ont.

Dec. 17 Lancaster, Pa., 203rd Garden Spot Sale, Managed by R. Austin Backus, Inc., Mexico, N. Y.

COMING EVENTS

Feb. 20-21 Chico, Calif., Annual Meeting California Holstein-Friesian Ass'n.

Feb. 23-24 Delavan, Wis., (Lake Lawn Resort) Annual Meeting Holstein-Friesian Association of Wisconsin.

March 17 Waukesha, Wis. Waukesha Dairy Show Holstein Judging.

Mar. 20 College Station, Texas. Annual Meeting, Holstein-Friesian Assn. of Texas.

March 21 Sauk Center, Minn., Annual Meeting Minnesota Holstein-Friesian Ass'n., A. J. Lashbrook, Sec'y.

May 1 Shreveport, La., Annual Meeting Louisiana Holstein-Friesian Ass'n.

June 27 Redwood Falls, Minn., S. W. Minnesota Black & White Show, Clem Chase, Sec'y, Pipestone, Minn.

Aug. 30-Sept. 2 Atlantic City, N. J., (Haddon Hall Hotel) 1959 Annual Convention of National Ass'n. of Artificial Breeders.

GREEN PASTURES-IN-WINTER

C. Leland Slayton, New Hampshire Holstein breeder and dairyman, is chairman of a six-man judging team for the second annual New England Green Pastures-in-Winter program and contest. The 1959 contest will consist of comparing the three best farms in each New England state by the touring judges, who will then select a New England sweepstakes winner.

Now in its 12th year, the New England Green Pastures contest has numbered several Holstein breeders among its winners. Last year J. A. and A. J. Malnati, Ashley Falls, Mass. were third in New England.

Items considered in the winter program are the quality and quantity of forage; harvesting and storage methods of hay, silage and green feed; utilization; and economic measures including milk production per cow and per man.

—Take Notice—

THE GRAHAM SCHOOL WILL NOT TRAVEL AFTER THE FOLLOWING CLASSES:

— Madison, Wis ..... Feb. 3-7
Loraine Hotel

— Toledo, Ohio ..... Feb. 10-14
Secor Hotel

— Allentown, Pa. ..... Feb. 17-21
Lehigh Valley Cooperative Farmers Headquarters—Americus Hotel

— Seattle, Wash. ..... Mar. 17-21
New Washington Hotel

— Fresno, Calif. .... Mar. 31-Apr. 4
Fresno Hotel

PLAN TO ATTEND ONE OF THE ABOVE CLASSES . . .

While it is near you . . .

Write for catalog - - -
Make reservation early . . .

GRAHAM SCHOOL

"A School For Cattlemen"

(Dairy and Beef)

Dept. W. 216 East 10th Street

KANSAS CITY 6 MO.

"There's a student near you, write for his name."

After the above classes, school will be regularly conducted in our permanent school building in Garnett, Kansas. . . .

The 193rd — Garden Spot — Sale —

Thursday, February 19

LANCASTER PENNA.

75

Registered Holsteins

★ Cows — Fresh or Close
★ Bred & Open Heifers
★ Other Females
★ BULLS — Service Age

Sale at 12 Noon at J. M. BRUBAKER FARM just off Routes 72 and 222, about a mile south of WILLOW STREET VILLAGE which in turn is about 4 miles south of LANCASTER, PA.

Month after month a good place to buy your herd replacements

R. Austin Backus, Inc.

SALES MGRS. & AUCTIONEERS

MEXICO, NEW YORK

Local Representative EARL L. GROFF, Strasburg, Pa. Our organization available to manage your Dispersal, Reduction Sale, Club or Regional Sale. Write or phone (Mexico, N. Y., 7-7231) for information.

Sometimes - -

You Have SPECIAL Advertising Opportunities

Nebraska — Kansas — Missouri — Iowa Breeders:
ISSUE OF MARCH 14, 1959

Remember . . . the 1959 National Convention is meeting in Omaha, in June. For the benefit of convention visitors, and all others who plan to travel through these "Convention Area" states this year we are presenting a new kind of breeder directory. TRAVELERS' GUIDES to the leading herds in Nebraska, Kansas, Missouri and Iowa will appear, with maps and indexes, in the MARCH 14 WORLD. Here is a special advertising opportunity for breeders in these states. **Closing date: Feb. 21st.**

Virginia Breeders:
ISSUE OF APRIL 11, 1959

The Virginia Holstein-Friesian Breeders' Association (Convention hosts in 1961) is sponsoring an ambitious Virginia directory project in the APRIL 11 WORLD to acquaint the entire industry with their many outstanding Holstein herds. WORLD readers in other areas will find this interesting! It is a special advertising opportunity for top Virginia breeders. **Closing date: March 21st.**

All Good Breeders:
HERD SIRE ISSUE — AUGUST 8, 1959

If you are proud of your herd sires, past and present—if you have good bulls for sale, young or old—if you offer artificial service for sale—then here is YOUR special opportunity. Wherever you live, whatever your chosen line of breeding, The Herd Sire Issue offers extra value in sire and herd promotion.

Special Winterthur Bloodline Issue
ISSUE OF DECEMBER 12, 1959

Every one of our special Bloodline Issues to date, the Burkes, the Carnations, the Rag Apples, has been especially well received. Breeders who have made successful use of WINTERTHUR FARM'S intense Ormsby breeding will have a special advertising opportunity in the DECEMBER 12 WORLD.

If its "special" for YOU — We hope you'll USE it!

HOLSTEIN-FRIESIAN WORLD — LACONA, NEW YORK

"The Newspaper of the Breed"

☆ INDEX OF ADVERTISERS ☆

ALLEN ENGINEERING CO. 89
Anchor Serum Co. 88
Arcola Farm Dispersal 71
Arlo Farms 72
Automatic Equip. Co. 86, 87

BACON, OLIN G. 108
Bancroft Acres 110
Bartlett Farm 70
Beacon Dairy Research Farm 85
Beacon Milling Co., Inc. 93, 85
Bock, George W. 121
Boontucky Farms 56
Bottema Farms 57
Box 818 121
Box 819 86
Boyce, M. W. 86
Brauns Sunny Lea Farm 14
Bristol Farms 75
Budd Farm 52

CARNATION MILK FARMS 18, 40
Casey, Glenn 110
Cedar Brook Herd 108
Cedar Lane Farm 101
Central Ohio Breeding Assn. 72, 90
Central States Sales Co. 82
Chambric Farm 45
Chautauqua Co. H-F Club 88
Cheatham Dairy 12
Chevrolet Motor Division 95
Clarendon Farm 12
Colonial Farm 55
Corse Press, Inc. 52
Cowan & Sons, Geo. 12
Creston Farms 69

DANA CO., C. H. 84
Danboro Holstein Farm 9
Deer Lake Farm 70
Dibble, Ben 6
Dorn, Fred N. 69
Draeger & Sons, Harold 60

EARLVILLE SALE 113
Ebonite 112
Eerdowell Farms 81
Eldredge, E. Irving 121
Elgan Farms 116
Elgin Co. H-F Breeders Club 88
Elmwood Farms 53
Everly, R. E. 108

FENSTERMAKER, J. O. 110
Ford, Oliver 77
Franklin Serum Co., O. M. 86
Freebaer Farms 10
Frogmore Farm 114

GARDEN SPOT SALE 119
General Cochran Farm 10
Glenafton 66
Gough, Sam 108
Graham Breeding School 119
Great Brook Farms 7
Green Meadow Farms 5

HAYS FARMS, LTD. 82
Hays, Harry 110
Hedge, The 74
Heggemeier Holstein Sale, W. S. 78
Hetts, Allen 59
Holstein-Friesian Ass'n. of America 105
Holstein-Friesian Ass'n. of Canada 108
Holstein-Friesian WORLD 120
Howacres 89

INTER-CO. DAIRY CATTLE ASSN. 8
Irvington Farm 54
Isis Farm 16

KEYSTONE FARM 13
Kingstead Farms 11
Kraft Foods 97
Kyland 2

LAVACRE FARMS 17
LeGear, Dr. 84
Lindar Farm 76
Lyons, Clarence 110

MAC-RA COMPANY 82
Maenke, Reinhard 76
Mapoval Farm 13
Mayer & Sons, Christ 61
McNish Dairy Farms Dispersal 78
Meek, Archie 58
Michigan Artificial Breeders Co-op., Inc. 86
Miller, L. L. & M. L. 77
Mill-Hein Dispersal 81
Mooseheart 103

NATL. AGRICULTURAL SUPPLY CO. 88
National Band & Tag Company 88
National Pedigree Co. 74
Newman Holstein Farms 15
NOBA, Inc. 62
Norcliff Ranch 12

ONAWA FARM DISPERSAL 83
Osborn, Leland J. 110
Oxford & Dist. Cattle Breed. Assn. 111
Oxford Co. Holstein Breeders Assn. 110, 111

PABST FARMS INC. 124
Pardonnet, George E. 6
Perth Co. H-F Breeders Assn. 110
Pfister, Bert 110
Prospect Knoll Farms 78

RIVER VALLEY FARM 58
Romandale Farms 71
Rustic Herd 81

ST. MARY'S COLLEGE 47
Shaw's Ridge Farm 80
Sheffield Farms 65
Shoop, Howard 88
Shore Holsteins Ltd. 110
Sisson Farm 68
Smith, C. B. 110
Son-Ray Farm 73
Squibb & Sons, E. R. 79
Stoltzfus , John J. 112
Strohmeyer & Carpenter, Inc. 110
Swartz, Harvey W. 110

THOMPSON FURNITURE CO. DISPERSAL 46
Thomson, A. C. 110
Tomellen Company 82
Toplands Farm 15
Trunlan Farm 8

VAN CLEVE, PAUL 88
Vosburgh, Chas. 108

WATERLOO H-F BREEDERS ASSN., INC. 110
Webster Co., H. K. 109
Weller, Alson D. 60
Western Condensing Co. 99
Wetmore, Fred C. 110
Wilcox, Harris 110
Winterthur Farms 123
Wis. State Dept. of Public Welfare 64
Wolverine Classic 115
Woodbourne Farm 3

ZOGG, A. V., JR. 110

"Look here, private, this man beside you on this fatigue detail is doing twice the work you are.

"I know, sarge. That's what I've been telling him for the last hour, but he won't slow down.

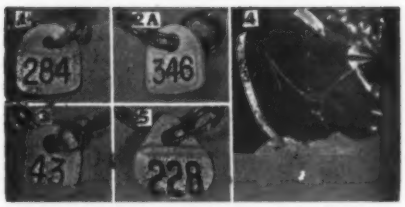

Long-life, snag-proof Ear-tag, legible 25 ft. Ideal for day old calves and grown animals, 16c. Neck Chains, Neck Starps 95c up. Anklets, numbered 30c. All products of DuPont. Write for leaflet, sample and nearest dealer.

BOCK'S CATTLE-IDENT Co.

P. O. BOX 133 "8" MATTOON, ILL.

HERDSMAN for 100 head registered Holstein milking herd 50 miles from Washington, D. C. in area of good schools and stores. H. I. R. testing, 518 fat average 1958. Bulk tank, pipeline and loafing sheds. Excellent seven room house, oil furnace. Applicant must be at least 30. Be a hard worker, non-drinker, like neat and orderly surroundings, have a real love for good cattle and a knowledge of artificial insemination. Salary based on ability. References required.

E. I. ELDREDGE
Tirvelda Farms,
The Plains, Va.

FARM MANAGER WANTED

Farm Manager wanted for top Holstein herd (Progressive Breeders) in New Jersey. Prefer man with small family, good background and experience in Dairy and Crop management, capable of assuming full responsibility. Graham School training is also desirable. Forward details as to experience, background, references, size of family and remuneration desired.

Box 818
HOLSTEIN-FRIESIAN WORLD
Laconia, N. Y.

1959 OREGON STATE HOLSTEIN OFFICERS
Seated, from left: Ralph Benter, Creswell, Vice-President; Louis Wettstein, Ontario, President; Roy White, Hillsboro, Sec-Treas.; Bill Tegart, Troutdale, Director. Standing are Directors Peter Betchart, Tillamook; Al Lindow, Portland; A. E. Delplanche, Cornelius; Melvin Bernards, Carlton.

Officers — Directors — Fieldmen of
THE HOLSTEIN-FRIESIAN ASSOCIATION OF AMERICA

President ..... Scott Meyer, Hannibal, Mo.
Vice-President ..... Leon A. Piguet, E. Aurora, New York
Executive Secretary ..... Robert H. Rumler, Brattleboro, Vt.
Director of Extension ..... John E. Cooper, Brattleboro, Vt.
Counsel ..... Clinton M. Horn, 1144 Union Commerce Bldg., Cleveland 14, Ohio
Special Representative ..... Glen M. Householder, Brattleboro, Vt.

NATIONAL FIELDMEN

Allen N. Crissey, 360 Worthington St., Springfield 3, Mass.
Charles Brace, Lone Rock, Wisconsin
Russ Miller, 314 Fulton St., Williamston, Mich.
Richard Mathews, 4815 High Crest Rd., Rockford, Ill.
Robert L. Cain, 1931 Gilbert Lane, Knoxville, Tenn.
Jack G. Krause, 323 W. Asher St., Culpeper, Va.
Edward S. Soper, Box 106, College Place, Washington
Sam Harris, 7307 East Morris, Wichita, Kansas
Russell Shortridge, California Holstein-Friesian Ass'n., 225 Anglo Bank Bldg., Fresno, Calif.
David C. Diehl, 824 S. Hawthorne Ave., Sioux Falls, S. D.

FULL TIME STATE FIELDMEN

W. J. Baldwin, Sec'y., N. Y. Holstein-Friesian Ass'n., 706 Seneca Bldg., 121 E. Seneca St., Ithaca, N. Y.
Richard Keene, Asst. Sec'y., N. Y. Holstein-Friesian Ass'n., 706 Seneca Bldg., 121 E. Seneca St., Ithaca, N. Y.
Geo. Nichols, Ohio Holstein-Friesian Ass'n., 152 W. Liberty St., Wooster, Ohio.
Cyril E. Moore, Ohio Holstein-Friesian Ass'n., 152 W. Liberty St., Wooster, Ohio.
Arthur W. Nesbitt, Sec'y-Fieldman, Pennsylvania Holstein Ass'n., 227 West Beaver Ave., State College, Pa.

BOARD OF DIRECTORS

Terms Expire 1959: Arthur J. Johnson, Elkader, Iowa; Elsmer F. Berg, Brownsville, Wis.; John M. Stoffell, Knoxville, Tenn.; M. J. Humphrey, Williamsfield, Ohio.

Terms Expire 1960: Mark L. Borror, Springville, Calif.; John P. Case, Naperville, Ill.; David J. Roberts, Sauquoit, N. Y.; T. A. Burgeson, Grandview, Mo.

Terms Expire 1961: R. DeWitt Mallary, Bradford, Vt.; Grant Richards, American Fork, Utah; F. Murray Wigsten, Pleasant Valley, New York; Harold W. Craun, Roanoke, Va.

Terms Expire 1962: A. H. Jergens, Hutchinson, Minn.; John A. Newman, Culver, Ind.; J. O. Canby, Langhorne, Penna.; R. L. Pfeiffer, Carnation, Wash.

1959 CLASSIFICATION SCHEDULE

State	Deadline Date	Starting Date	Fieldman
Northern New York	Feb. 10	Mar. 10	Baldwin & Keene
Minnesota	Feb. 10	Mar. 10	Diehl
Southern California	Feb. 10	Mar. 10	Shortridge
Washington - Oregon	Mar. 7	Apr. 7	Soper
Northeastern Pennsylvania	Mar. 14	Apr. 14	Nesbitt
Northwest Wisconsin	Apr. 5	May 5	Brace
Central and Southern Illinois	Apr. 12	May 12	Mathews
Oklahoma - Texas	Apr. 12	May 12	Harris
S. C. - Ga. - Ala. - Fla.	May 9	June 9	Cain
Eastern Michigan	May 9	June 9	Miller
Conn. - R. I. - N. J.	May 16	June 16	Crissey
Arizona - New Mexico	May 16	June 16	Shortridge & Harris
Southeast New York	June 7	July 7	Baldwin & Keene
Northwest Ohio	June 7	July 14	Nichols & Moore
Central Pennsylvania	June 14	July 14	Nesbitt
The Dakotas	July 11	Aug. 11	Diehl
Montana - Idaho - Utah	July 11	Aug. 11	Soper
Missouri - Arkansas	July 11	Aug. 11	Harris
Indiana	Aug. 8	Sept. 8	Miller
Southeast Wisconsin	Aug. 8	Sept. 8	Brace
Northern Iowa	Aug. 8	Sept. 8	Mathews
Central New York	Sept. 13	Oct. 13	Baldwin & Keene
Kentucky - Tennessee	Sept. 13	Oct. 13	Cain
No. California - Nevada	Sept. 13	Oct. 13	Shortridge
Maine - New Hampshire	Oct. 10	Nov. 10	Crissey
Southeast Pennsylvania	Oct. 10	Nov. 10	Nesbitt
No. Virginia - West Virginia	Oct. 10	Nov. 10	Krause
Southwest Ohio	Nov. 1	Dec. 8	Nichols & Moore
Nebraska	Nov. 8	Dec. 8	Diehl

Smiles —

One girl who did not make nursing school this year flunked out on her very first question.

"What is a practical nurse?" she was asked.

"A practical nurse," answered the would-be Florence Nightingale, after some thought, "is one who marries a rich patient."

E. E. Kenyon, American Weekly

The Sunday School class was composed of 3 and 4 year olds. The teacher asked, "Do any of you remember who St. Matthew was?" No answer.

"Well, does anyone remember who St. Mark was?" Still no answer.

"Surely someone must remember who Peter was?"

The little faces were full of interest, but the room remained quiet. Finally a small voice broke the silence: "I fink he 'was a wabbit!"

Emily Lotney

Definition of Happiness: Happiness is that certain something which you acquire while you're too busy to be miserable.—Port Washington Herald.

During a fire in the night, the tenants of an apartment hotel rushed into the street carrying their most prized possessions. One woman noticed that the gentleman who lived directly above her was carrying a large, covered bird cage.

"What have you there? she asked out of curiosity.

"That's my pet rooster, said the man.

The woman gasped and fainted. When she was revived she told her anxious neighbor, "Im sorry I fainted but you see, Ive been under treatment by a psychiatrist for the past year because I kept hearing a rooster crowing!

Our definition of disillusionment is finding a corn pad when drinking champagne from a slipper — D. O. Flynn

There is a lot more begging done on expensive letterheads than with tin cups.—Dan Bennett

---

A widow, ordering a tombstone to be erected in memory of her late husband, insisted that it contain this inscription: REST IN PEACE—TILL I COME

He has a name of *Excellence*

WINTERTHUR ALERT SELECT "EXCEL" 1100192 (V G)

. . . *and a Power-Packed Winterthur Pedigree !*

Every ancestor in his four-generation pedigree carries one or more direct crosses to Spring Brook Bess Burke 2d, foundation cow of the entire Winterthur herd. He is by a grandson and out of a daughter of Winterthur Posch Great Select, son of King Posch Ormsby of Winterthur from "Loria" (920 lbs. fat.) "Jasa" (903 lbs. fat) and "Nobsgrl" (1079 lbs. fat) are his sire's two granddams. It is, in short, Winterthur breeding at full strength — and it is WORKING!

Winterthur Victor Winner Distina

WINTERTHURS IN THE NEWS

"Distina" now has 102,624 lbs. milk and 4,068 lbs. fat in 2,050 days on official test. It was completed in her 10th year of age. She is the dam of Leonard De Groat's Excellent-Gold Medal ILEX bull by Pabst Winterthur Zeus.

Winterthur Farms • WINTERTHUR, DELAWARE

37 Years of Continuous Testing, Last 24 on 2X Milking — Accredited, Negative

OUR BURKE-BRED HERD SIRES

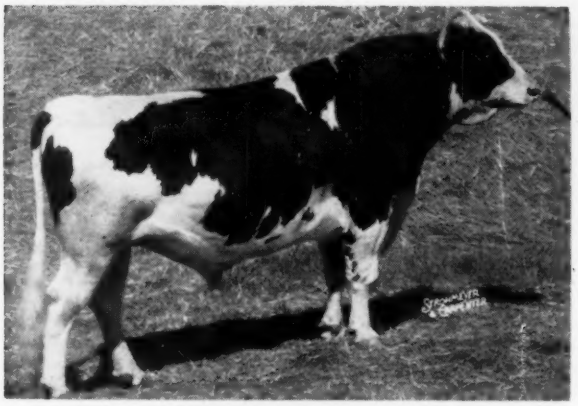

WIS LEADER (EX-GM)
All-American Get of Sire, 1956
Four other All-Americans
19 "Excellent" offspring
70 A R daughters to 1045 lbs.

PABST FOBES BURKE (EX-96)
All-American Aged Bull, 1956, 1957
All-American 2-year-old Bull, 1954
All-American Junior Yearling, 1953
1 A R daughter with 708 lbs.

SCHUTZHOLM ROAMER OLIVER (EX)
Sire: Pabst Roamer (EX-GM)
Dam: Schutzholm Cherokee Olive (EX)
149,991 M 3.9% 5861 F.
1 (VG) A. R. daughter

PABST CYCLONE (VG-88)
Sire: Pabst Winterthur Zeus (EX-GM)
Dam: Neshonoc Joan Cyclone (EX)
3½y 365d 3X 25390 M. 880 F.
All-American 3-year-old, 1951

PABST DUKE (VG-88)
Full brother to Pabst Reburke Duke (GM)
Sire: Pabst Regal (EX-GM)
Dam: Pabst Burke Duchess (VG)
4½y 365d 3X 22553 3.8% 861.9

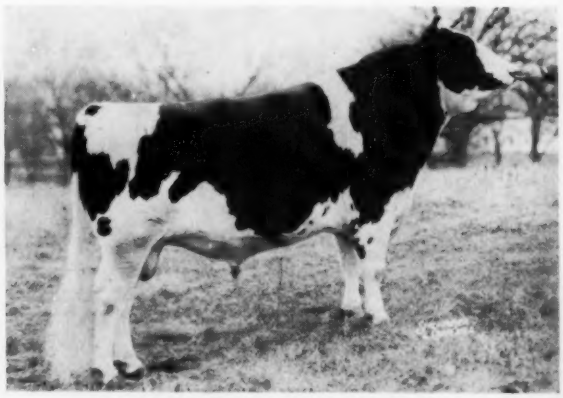

PABST LEADER DUKE (VG-87)
Sire: Wis Leader (EX-GM)
Dam: Pabst Burke Duchess (VG)
4½y 365d 3X 22553 3.8% 861.9
Best Udder Winner, Wis, 1948

Burke-Bred Bulls And Semen For Sale. Write For Pedigrees And Details.

PABST FARMS INC. Acc. & Neg. Oconomowoc, Wis.